dale

**The Weather**
Today—Hot and humid, followed by thundershowers and becoming cooler late today. Yesterday—High, 99; low, 76.

UNIVERSITY OF CALIFORNIA
JUL 29 1942
LIBRARY

# The Washington Post

Do Your Share
FOR VICTORY
Buy U. S. Savings
Bonds and Stamps
Every Payday

NO. 24,140 | Copyright, 1942, By The Washington Post. | Entered as Second Class Matter, Postoffice, Washington, D. C. | WASHINGTON: MONDAY, JULY 20, 1942 | X**** | DISTRICT OF COLUMBIA AND SUBURBAN AREA THREE CENTS | ELSEWHERE FIVE CENTS

## 5000-Plane Cargo Fleet Is Suggested By Kaiser

**Answer to U-Boat, Says Building Wizard; Could Carry 500,000 Men on Each Trip**

*Special Dispatch to The Post*

Portland, Oreg., July 19.—Henry J. Kaiser, West Coast shipbuilding wizard, today proposed that America build 5000 monster flying boats a year in nine converted shipyards as the only answer to the submarine.

The aircraft he proposed to build in such numbers was the 70-ton Mars, recently completed by the Glenn L. Martin Co. of Baltimore. Five thousand of these, he pointed out, could carry 500,000 full equipped soldiers or 350,000 tons of material to the British Isles every other day.

To build them he would turn over nine existing shipyards from making surface vessels to making flying boats, three on the West Coast, three on the Gulf and three on the Eastern Seaboard.

He said his proposal had the indorsement of "one of the largest and one of the most conservative airplane manufacturers in America."

The speech followed a warning by Rear Admiral Howard L. Vickery, vice chairman of the Maritime Commission, that the United Nations were losing ships faster than they could build them.

(The sinkings in American waters since Pearl Harbor have reached an unofficial total of 385 ships.)

**Lists Aims of Program**

Vickery said in an interview "replacements have to come from Canada, the United States or Great Britain, and it is getting difficult to deliver building materials to the shipyards as rapidly as workers can construct ships."

He said material available would supply only existing yards and that was the reason the commission yesterday canceled a contract with a New Orleans shipyard for 200 ships.

Vickery did not comment on Kaiser's proposal.

Kaiser laid down his revolutionary proposal at ceremonies attending launching of the Liberty cargo vessel Harvey W. Scott at his Oregon Shipbuilding Corporation yards here this afternoon. He declared his program would:

Provide ten ships a month from each plant within three months after work starts.

Provide 40 ships a month from each plant by the end of the first year.

Use already existing facilities and tools and "an assembly line ready-built by nature—the water along our present outfitting docks."

Use only noncritical materials for any new buildings required.

Take advantage of extensive sub-contracting to assure the maximum steady flow of materials.

In support of his proposal he called attention to the current shortage of shipbuilding materials which recently forced the Government to halt its contract for 200 Liberty ships with Higgins Industries of New Orleans.

"If we, as shipbuilders," he said, were to take part in the production of aerial fighters, it should be in

See KAISER, Page 3, Col. 1.

## *Woman Attacked, Husband Beaten; Soldier Is Held*

A 22-year-old soldier was held at Police Headquarters last night in connection with the rape and robbery of a 53-year-old housewife and the beating of the woman and her husband early yesterday in Anacostia Park.

The service man, stationed at Anacostia, accosted the couple as they walked home through the park near Nichols Avenue and S Street Southeast, beat up both of them and criminally assaulted the woman while her husband lay unconscious, according to their report to Detective Sergt. Roy Blick.

Screams of the woman brought police, who took the husband to Casualty Hospital for treatment of cuts and bruises. Later he was transferred to Gallinger Hospital for observation. The wife turned down offers of police to take her to a hospital and went home. Later yesterday, however, her injury was diagnosed at Gallinger Hospital as a possible skull fracture but she refused treatment and went home again.

The woman reported to police that the soldier also had taken her purse containing $17.

**Showers May Fall Today**

## *Mercury Hits 99, High for '42, Bringing Death to Four Persons*

### 2 Drown at Beaches; Heat Stroke, Heart Attack Take 2 Lives

| | | | |
|---|---|---|---|
| 10 a. m. | 88 | 3 p. m. | 96 |
| 11 a. m. | 90 | 7 p. m. | 95 |
| Noon | 93 | 3 p. m. | 92 |
| 1 p. m. | 93 | 9 p. m. | 91 |
| 2 p. m. | 96 | 10 p. m. | 90 |
| 3 p. m. | 97 | 11 p. m. | 89 |
| 4 p. m. | 98 | 12 p. m. | 88 |
| 5 p. m. | 99 | 1 a. m. | 86 |
| 5:15 p. m. | 99 | 2 a. m. | 84 |

Withering, merciless heat drove the mercury to 99 degrees here yesterday, highest temperature of the year, and brought death to four persons.

One died of a heat stroke, another of a heart attack thought to have been brought on by the heat and two were drowned at beaches where thousands fled to escape lofty temperatures and humidity.

At least 11 others were treated at hospitals for prostration and one was reported critically hurt in the Glen Echo pool.

Continuation of the hot, humid weather this morning will be followed by thundershowers and lower temperatures later in the day, the Weather Bureau predicted.

Benjamin Mason, 50, stricken shortly before 10:30 p. m. at his home, 1514 Fourteenth Street Northwest, died of a heat stroke an hour later at Emergency Hospital.

A man identified tentatively as Jerry Lawrence Murphy, about 60, of 220 H Street Northwest, who collapsed at 8:25 p. m. while walking on Constitution Avenue near Sixth Street Northwest, died at the same hospital. Dr. F. A. Lindsay, who accompanied the ambulance to the scene, pronounced the man dead, apparently of a heart attack induced by the heat.

It was the worst heat Washington had known since July 14, when the mercury climbed to 95 degrees.

Yesterday the inevitable handmaiden, Washington's notorious relative humidity, was 44 at 5 p. m. when the temperature was 98; was 65 at 10 a. m.; 60 at 11 a. m.; 56 at noon and 47 at 2:30 p. m.

**Drowning at Eastport**

Hundreds formed in line at the entrance gate to East Potomac Park Swimming Pool in early afternoon. Attendants could not recall when a line formed there before. Inside the gate the pool was filled with a kicking, splashing, squirming mass of men, women and children. Hundreds sprawled in the shade of trees, with heat-strained faces, looking miserable.

The body of Herbert Dickens, 7, son of Mr. and Mrs. Chester Dickens, of Colonial Beach, Va., was found at 9 a. m. yesterday by fishermen after his family and neighbors had ended an all-night futile search. He had drowned, after falling off a pier, it was believed.

William Sephas, 19, Negro of 755 Hobart Place Northwest, was drowned off Sparrow's Point, near Eastport, Md. It was not known how long his body had been in the water.

Levin C. Whitehurst, 33, of 1401 Buchanan Street Northwest, was

See WEATHER, Page 22, Column 2.

Post Staff Photo

PEEKING AT THE WEATHER—Murray Allen Chase, known to the fellers as Buster, crawls from beneath his umbrella in Potomac Park to get another peek at the weather. It was still too hot for comfort. Top picture shows a throng waiting to buy tickets to the East Potomac Park pool

## Taxi Drivers Ignore Rates Now in Effect

**Threaten 'Vacation' If P.U.C. Interferes; Meeting Backs Glenn**

Washington's new taxi zoning system which provides a basic 10-cent increase in fares for all but the first zone went into effect at 12:01 a. m. today to the accompaniment of a double-barreled threat from United Cab Drivers, Inc.:

1. Any interference by the Public Utilities Commission with union drivers not observing the new system will "precipitate immediate action on our part"—presumably a "vacation."

2. The day that Union President Edwin A. Glenn's license is revoked for any cause connected with the current taxicab controversy "every cab in the District will come off the streets."

The union, which has "well over 1000 members," according to Glenn, officially is ignoring the PUC order establishing the new system, and its drivers having been instructed to continue as they have in the past. This means that some of the drivers, who have been on the new system since June 24, will be charging the new rates, while others will stick to the old.

John H. Royer, jr., who represented the District's 22 cab companies and associations at negotiations in the District Building preceding issuance of the PUC order,

See TAXI, Page 3, Column 4.

## Tax, Rubber, Prices Action Due This Week

**House Is Expected To Vote on Giant Revenue Bill Today**

The week that was to have brought Congress a long hoped-for vacation opens today with prospects of a heavy schedule involving taxation, rubber production and a possible Presidential message calling for new controls over prices and wages.

President Roosevelt was expected to confer with his legislative leaders today and give them some word as to what additional inflation-control legislation he desires. There have been reports that Congress would receive his message on the subject by the middle of the week.

Final House action is slated for today on the record-breaking tax bill, month in preparation, and its transmittal to the Senate, where Administration forces may seek to add Treasury-backed increases that were not adopted by the House Ways and Means Committee.

Before the House votes finally on

See CONGRESS, Page 4, Column 1.

**"Like a Scared Animal"**

## Chained Child Near Death; Parents Face Cruelty Trial

*By the Associated Press*

Parsons, W. V., July 19.—A 2½-year-old boy, found chained in the attic of his mountain home, was reported in a critical condition today at the Tucker County Hospital here suffering from malnutrition and sores on his entire body.

The child, a son of Mr. and Mrs. John Lougary of Millersville, 12 miles from Parsons, was taken from his home in Licking district last night by State police and Department of Public Assistance officials.

Police Corpl. G. W. Busch said that the child, weighing only 13 pounds, was found with a large rope about his neck and shoulders and chained to a banister. His sufferings, the officer added, had been intensified in recent days by summer heat of the small upstairs room.

Busch said that the parents, both about 24, had been arrested on a warrant charging cruelty.

There was no indication how long the child had been a prisoner or why it was being punished.

A physician at the hospital reported today that the child "acted just like a little scared animal." He is unable to sit up or crawl and takes no interest in toys. The physician added that the child was taking a "little nourishment and appeared to be a little brighter," but he feared the child will die.

Two other children in the Lougary family, an older girl and a boy about 1 year old, are "perfectly normal and do not appear to have been mistreated," the physician asserted.

**Fall In! One - - Two**

## *WAACS Learn How to March—How to Ride in Army Trucks*

By Christine Sadler
*Post Staff Writer*

Fort Des Moines, Iowa, July 19.—Click, click, click, the WAACS already are marching—and doing rather well at it, too, according to Sergt. K. C. Walterbach, who lined up the first 50 members of the Women's Army Auxiliary Corps to arrive here yesterday and marched them to Sunday mess.

"'Fall in'" is something you will be hearing all the time you stay here," the sergeant promised the early comers who included Bernice Keplinger, a member of the Ohio State Legislature, and several women from the aircraft warning filter system in Florida.

As these WAAC's stood in double-file order facing Sergeant Walterbach, it was evident no "scatter-brains" were among them. There were two gorgeous-looking redheads, a sprinkling of blondes, and four or five with gray hair. Although official statistics are not avialable the average age seemed to be about 30. Two wore slack suits, but the majority wore summer prints. All told, they looked much like a class of women on a summer school campus where older teachers were taking refresher courses along with regular college girls working for extra credits.

All must have been practicing march technique at home, for when Sergeant Walterbach said, "left face," they turned with a unified precision that brought a gasp of admiration from the photographers. Not everybody kept step all the way to the cafeteria mess hall, but there were no gaps in the ranks and no stepping on heels.

With poise and good humor they took their metal trays with scooped out partitions and loaded their food onto them, without benefit of dishes—except for glasses to hold pineapple juice and water, and a saucerless cup for coffee. Their ice cream went onto the tray alongside their mashed potatoes, peas, beef and green salad.

Tomorrow morning the sergeant and his associates will have 200 WAACs to march to a breakfast featuring poached eggs and fresh butterfly rolls. By nightfall, they will be lining up the present school strength of 800.

Almost 100 WAACs arrived last night on the same train that brought

See WAAC, Page 3, Column 2.

# Reds Parry Stalingrad Drive, Nazis Wheel Toward Rostov; Allies Make New Gains in Egypt

## British Throw Back Rommel's Legions At Three Points In Desert Battle

By Stephen Barber
*Associated Press Staff Writer*

Cairo, July 19.—British advances in all three of the main battle areas along the 40-mile front of the western desert, where the fate of Egypt hangs in the balance of shifting give-and-take fighting, were reported today.

At the same time, the imperial troops, commanded by Gen. Sir Claude J. E. Auchinleck, threw back Axis counterattacks by tanks and infantry in the center of the battlefield some 75 miles west of Alexandria.

The scale of fighting yesterday and last night was greatly diminished from the terrific action which raged last week, but the imperials, Australians, South Africans and Indians, took advantage of the comparative lull to improve their hard won positions.

**Australians Hold Positions**

In the northern sector, along the coast and a few miles inland, the Australians remained in full possession of positions won during the week. Further, they occupied points on Makhad (Cushion) Ridge, which is the first of two ridges south of Tel El Eisa ("Hill of Jesus"), a point 10 miles west of El Alamein where the German rush to the Nile and the Middle East was halted.

South Africans in the same sector continued patrol activities.

In the center, Indian soldiers were reported making a slight forward movement along El Ruweisat Ridge. They then held their gains against a counterattack backed up by a small number of Axis tanks.

The British in this area are holding the eastern end of the ridge, which roughly parallels the Mediterranean some 10 miles below the coast and commands the battle area in all directions.

The Axis soldiers of Marshal Erwin Rommel hold the western end of the 7-mile ridge.

**Gain Ground to South**

The Imperials in the southern sector, near the salt marshes of the Qattara Depression, gained fresh ground by following up a small enemy withdrawal.

Dust storms restricted air operations, but the British said fighter-bombers on two occasions attacked widely dispersed vehicles and during the night heavy bombers attacked Tobruk.

The British reported that reconnaissance over Tobruk has shown that at least three Axis ships received direct hits in recent raids. Waters of the harbor are covered with oil from the damaged vessels.

**Smashing Comeback**

## *Chinese Retake Two Ports, 15 Miles of Vital Rail Line*

*By the Associated Press*

Chungking, July 19.—A smashing comeback against the major Japanese drives in Chekiang and Kiangsi Provinces was reported today by the Chinese high command, which announced recapture of the Chekiang seaports of Wenchow and Juian and breaking of the invaders' grip on the Kiangsi Railway along a 15-mile stretch by seizure of Iyang and Hengfeng.

The Japanese pulled out after suffering heavy losses at all four points, a Chinese communique said, and the Chinese seized large quantities of booty.

The Japanese took Wenchow on July 11, following up quickly with capture of nearby Juian, in a drive which extended clear across coastal Chekiang Province southward from the Japanese base at Hangchow, just south of Shanghai.

The Chinese command announced that the counterattacking Chinese broke into both cities on Friday, killing many Japanese and driving back northward the survivors, who had held the ports less than six days.

The Chinese still are sorting the supplies the Japanese left behind.

In Kiangsi, which adjoins Chekiang on the west, the Chinese communique said the Japanese fled from Hengfeng yesterday, setting fire to the town and breaking through a Chinese cordon to escape eastward toward Shangjao, 35 miles away.

The Chinese quickly reoccupied the town and extinguished the fires.

Iyang, another rail town 15 miles west of Hengfeng, fell after the Chinese attacked from several directions.

The final smash carried the Chinese through the north gate of the walls yesterday, and the town

See CHINA, Page 2, Column 5.

## Russians Evacuate Voroshilovgrad, but Push Forward in Voronezh Sector

By Eddy Gilmore
*Associated Press Staff Writer*

Moscow (Monday), July 20.—Russian troops have evacuated Voroshilovgrad, only 100 miles above Rostov, but a stiffened Red army still was gaining ground at Voronezh to the north and was slowing up another main German drive south of Millerovo, the Soviets announced early today.

The loss of Voroshilovgrad, claimed by the Germans Friday, meant that a German drive southeastward along the Donets River was threatening to merge with a Nazi column striking south of Millerovo along the railway leading to Rostov, the key Red army southern anchor protecting the Caucasus.

The Soviets had announced yesterday that United States and British tanks as well as planes were bolstering the Russian lines in the imperilled south, where an eastward Nazi push toward Stalingrad definitely had been checked.

**Reds Dealing Out Heavy Blows**

The Germans, blocked in eastward thrusts toward the Volga from Voronezh and Millerovo, wheeled southward along the railway toward Rostov, while a supporting column 60 miles to the southwest swept into Voroshilovgrad.

The midnight communique said that, aside from the loss of Voroshilovgrad, the Red army still was inflicting heavy blows on the Germans in the other two areas.

At Voronezh the Russians killed 1000 more Germans, and fought their way into the streets of another town which the Germans had captured in their original breakthrough. Soviet tanks were supporting these infantrymen in the street fighting now raging in that village.

Later this morning the Moscow radio announced that the Russians had captured "an important German crossing" over the Don, and said that south of Voronezh a Soviet unit had captured "an important inhabited locality" after a three-day attack.

A violent battle for another Don crossing was reported now going on. A counterattack by the Hungarian Sixth and Seventh Brigades supported by 70 tanks was said to have failed. The Hungarians lost an infantry battalion, it was said.

Of the critical Millerovo sector the communique said:

**Threatened With Encirclement**

"Our men continued fierce defensive battles. Our men are still sacrificingly and courageously mauling the enemy's man power and equipment.

"In two days one battalion supported by a company of heavy tanks repulsed attacks by two regiments of German infantry.

"In this engagement the enemy lost hundreds of men and officers. Only after the Germans had drawn up new forces of infantry and tanks did men of the battalion withdraw to fresh positions."

The Russians abandoned Voroshilovgrad to avoid a German encirclement threatened by the drive south from Millerovo.

The Soviets apparently now are defending an east-west line north of the Pervozanovka-Likhaya-Stalingrad Railway, which is about 75 miles above Rostov. Likhaya is the junction point on the north-south railway linking Millerovo and Rostov.

(German announcements told of heavy aerial attacks on Soviet airdromes at Shakhty, 50 miles below Likhaya.)

Whole brigades of American-made tanks—probably brothers of the General Grants and General Lees of African desert renown—were known to have been in Russia for many weeks with Russian crews undergoing training for them, but yesterday's announcement was the first disclosure of their usage.

A war bulletin today said the Nazis had lost 211 planes in last

See RUSSIA, Page 2, Column 2

## 9 Die as Flash Flood Strikes Pennsylvania

**Hundreds Homeless As Waters Rage Through 3 Counties**

*By the Associated Press*

Ridgway, Pa., July 19.—At least nine persons lost their lives in a "flash" flood which devastated towns and villages, made hundreds of persons homeless and caused untold property damage over a wide area in north central Pennsylvania today.

Homes, business buildings and bridges were wrecked. Some warrushed factories were heavily damaged. Communities were isolated, and the Red Cross and other relief agencies went into action to fight disease hazards and take care of the homeless.

**Sliced Through 3 Counties**

In the town of Port Allegany, near the New York border, more than 150 people attending a conference in the Free Methodist Church were rescued from treetops, roofs and floating wreckage. Fire broke out in the church and destroyed it and the parsonage.

Virtually every business building in Port Allegany was flooded by water ranging in depth from 3 to 20 feet. Coast Guardsmen, here to do rescue work, reported it was 40 feet deep in the bottom lands.

The flood cut a swath through McKean, Potter and Elk Counties.

Among the towns hit were Ridgway, where a score of business establishments were flooded, Coudersport, Austin, Bradford, Eldred, Roulette and Smethport. The water was receding at most places.

**Baby Torn From Mother's Arms**

Rail and highway traffic was hard hit by washouts. Three railroad bridges collapsed and a large new highway bridge at Port Allegany also gave way. One passenger train en route from Buffalo to Washington was marooned by collapse of a bridge near Ridgway. The passengers resumed their jorney by bus

See FLOOD, Page 3, Col. 7.

## Beacon's Glow Makes Vessel Target for Sub

**Torpedo Crushes U. S. Ship Silhouetted By Island Searchlight**

*By International News Service*

A Southern Port, July 19.—Clearly silhouetted against the glow from a lighthouse on a West Indian island coast, a medium-sized American merchantman was torpedoed and sunk early on the evening of July 12 with the loss of three lives, naval authorities revealed tonight. Survivors have reached a southern port.

The three victims were on duty in the engine room when a torpedo struck just aft the engine room on the starboard side.

### *Sub's Guns Used To Sink Vessel*

An East Coast Port, July 19 (INS).—Thirty-four crew members of a medium-sized American merchant ship, sunk by an enemy submarine in the south Atlantic on June 22, arrived here July 13 eager to get another merchantman and ship out again.

Although one man was left hospitalized as a result of the sinking, when they landed here two additional crewmen had been added by the skipper, Leslie D. Cushman of Portland, Me., to provide a complete

See SINKING, Page 2, Column 3.

## Volunteers Keep Kluttz 'Diary'

A number of volunteer contributors will pinch-hit for The Post's vacationing Jerry Kluttz, who leaves his customary spot in The Federal Diary for two weeks beginning today.

The first of the volunteer offering is a series of thumbnail character sketches on the woman executive, the efficiency expert and other Government characters, written by a Federal Housing Administration employe.

You'll find the column on Page 13.

**Relief for Rommel**

## French Ships Supply Nazis In Africa, Russians Claim

*By the Associated Press*

Moscow, July 19.—Tass, official Soviet news agency, today reiterated and supplied specific instances of reports that French merchant ships were taking reinforcements and supplies to Nazi Marshal Erwin Rommel's armies in North Africa.

It indicated that as many as 41 ships had operated in this service during May and June.

(Vichy has issued denials of similar reports in the past.)

The Tass story, datelined Geneva, Switzerland, said neutral observers had carefully verified the reports and that a person connected with the French naval administration in Marseille confirmed that sailing records did not show the frequent voyages of French ships to Stax, Tunisia, near the Libyan border.

It said Marseille port records showed that during May and June 53 ships sailed from there, only 12 of them being under charter to French or Spanish shippers, while the others were listed as sailing empty for Spanish or Algerian ports.

Actually, it said, at least 20 of these ships, including 4 large transports of 10,000 tons each, went to the French naval base at Toulon, which is under German guard, and picked up cargo from the naval warehouses.

Others, Tass stated, sailed to Italian naval ports for supplies, then returned much later to Marseille without cargo.

### Today's Index


| | Pages | | Pages |
|---|---|---|---|
| Amusements | 9 | Legal Record | 21 |
| Bridge | 21 | Leonard Lyons | 9 |
| Capital Spotlight | 10 | Mary Haworth | 11 |
| Columnists | 7 | Picture Page | 12 |
| Crossword | 20 | Radio | 20 |
| Death Notices | 18 | Shirley Povich | 14 |
| Editorials | 6 | Vital Statistics | 21 |
| Federal Diary | 13 | What's Going on and Where | 21 |
| Financial | 17 | Weather | 22 |
| In Congress | 2 | Women's Page | 11 |

# Reds Check Nazis' Drive on Stalingrad

**War Sidelights**

## MacArthur Give Press Secret Talk

Melbourne, July 19 (U.P.).—Gen. Douglas A. MacArthur, Allied Commander in Chief in the Southwest Pacific, talked strictly off the record today to Allied newspapermen from all corners of Australia, many of whom had come hundreds of miles, in his first press conference in nearly four months.

There was unanimous disappointment that nothing he said could be made public, but a west Australian editor summed up the general reaction by saying:

"I've traveled 2000 miles in a single day to attend this conference, and I must say it was well worth while."

The generalissimo talked for two hours, 50 minutes of which was devoted to answering a question which had been presented in a single minute.

### *British Apologize*

London, July 19 (By Telephone).—The British government has formally apologized to Sweden for the laying of mines in Swedish waters, it was disclosed today.

The Swedish note, presented to the foreign office, protested against mine-laying by British airplanes. The British reply, now delivered to Stockholm, admits the mistake, expresses regret and gives assurances that it will not happen again.

The British note emphasizes that Royal Air Force pilots often bring back mines at considerable risks to themselves and their planes, rather than drop them when they are not absolutely sure they are over the intended area.

### *Jeep Carries General*

London, July 19 (AP).—Gen. Sir Claude Auchinleck, who has taken over personal command of the British Eighth Army in Egypt, has been directing the El Alamein battle from a jeep in the field, a military commentator said today.

### *Kesselring Honored*

Berlin (From German Broadcasts), July 19 (AP).—Field Marshal Albert Kesselring, commander of the German air force in North Africa and the Mediterranean, has been awarded the oak leaves with swords to the Knight's Cross of the Iron Cross.

## Russians Join R.A.F. Bombers Over Germany

By the Associated Press

Berlin (From German Broadcasts), July 19.—Russian and British air attacks upon both eastern and western Germany were reported today by the German high command.

(It was the first Soviet attack reported on German territory in several months.)

The Nazi communique said the Soviet air force last night made "ineffective harassing attacks with minor forces against several places in East Prussia."

On the west, the Germans said, single British bombers yesterday dropped bombs over various districts.

"The civilian population suffered losses, particularly in Duisburg," the communique said. "Two British planes were shot down."

(Duisburg is a Ruhr Valley industrial town 11 miles east of Essen. The British yesterday told of sending a small formation of four-motored Lancaster planes to bomb areas in the Ruhr in daylight. Duisburg previously has been attacked in the series of heavy night raids on the Ruhr.)

Authoritative quarters said Nazi bombers attacked a small convoy off Littlehampton, on the English South Coast, yesterday and damaged several freighters. One enemy escort ship was said to have listed after the attack.

A heavy bomb caused considerable damage in the port of Littlehampton itself, these quarters said.

## Germans Shoot Rockets at Planes, R.A.F. Pilots Say

London, July 19 (AP).—Boston bombers attacked German objectives in the Lille and Bethune occupied areas this afternoon while squadrons of British Spitfires and Hurricanes dived on German warships off the Breton coast, hitting the bridge of one armed vessel and bombing a new type of enemy minesweeper.

Two Bostons and one fighter were missing from the sweep in which power stations at Chocques and Mazingarbe were also hit, authoritative sources said. A German fighter was destroyed.

The Air Ministry said the planes encountered a new type of German antiaircraft fire, quoting a returning pilot:

"We were met by fierce light flak of a new type. This came up vertically. It was white and looked like rockets. We also saw heavy antiaircraft fire from shore batteries."

## Russian Women Kill 2800 Nazis

Moscow, July 19 (AP).—The Soviet press reported today that Russian sportswomen, including the best known swimmers, jumpers, boxers and skiers, have killed more than 2800 Germans and wrecked many railways in a year of service as guerrillas.

ADAMS ME 2115
Renovating Co.
Wallpaper & Paint Cleaning
Painting & Papering
Estimates Without Obligation

### Stiffening Russians Gain Ground in Voronezh Sector

RUSSIA, from Page 1.

week's fighting. Russian losses were listed as 136 planes.

Probably the bloodiest battles the world ever has known swept the lower Don basin cities and villages between Millerovo and Rostov, gateway to Caucasus oil. Accounts from the front said the Nazis drove stubbornly on, using hundreds of their biggest tanks and screaming dive-bombers, and tens of thousands of motorized and foot infantrymen in ceaseless hammering of Red positions.

(The German communique said, "The pursuit of the defeated enemy is being continued despite almost bottomless roads." The Germans said their "airforce effectively attacked the defeated and retreating Soviet forces near Voroshilovgrad and caused the most serious destruction to railway communiques and enemy trains, blocking traffic in the Rostov area." Russian attempts to land east of Mariupol, 100 miles west of Rostov on the Sea of Azov and in the German rear, were repulsed, as were Soviet attacks north of Voronezn, the communique added.)

Blow upon blow was rained on the Germans and their Hungarian puppets on the upper Don at Voronezh, where the Red army was cleaning up an area of several miles between the Don and the Voronezh Rivers which the foe had infested.

(The Germans said their bombers "smashed enemy columns and troop concentrations on the upper course of the Don," suggesting that Marshal Timoshenko might be deploying his reserves for a huge counterattack against the German extended northern flank. The Germans also reported air attacks on transport trains from Moscow which possibly were moving reserves into the area for such a blow.)

**Nazis Hammer at Soft Spot**

It was on the extreme southern sector, pointed like a dagger at Rostov, that the most furious fighting raged. There a mass of German tanks had found a soft spot in the Russian defenses and forced a break in the center of the salient. The gray-green armies gambled heavily to enlarge the wedge but the Russians took the punishment orderly, leaving the roads and fields littered with enemy bodies and disabled machines.

Dispatches said the Germans had created a flank menace after the break south of Millerovo, but that the situation was now in hand. A small river was crossed, but most of the German vanguard was contained.

German Marshal Fedor von Bock was prodigal in his use of reserves, hurling thousands of fresh men and hundreds of machines to replace the yawning gaps blasted by the determined Red army.

The Germans were reported using every weapon in Hitler's arsenal, employing parachute troops to try to envelop the Russian rear, spread confusion and cut communications. Batteries of flame-throwers were turned upon fixed positions of the Russians when these were encountered.

**Germans Forced to Change Plans**

The Russians said the gallant stand at Voronezh had forced the Germans to change the whole pattern of their southern offensive—the aim of which is to seal off the Caucasus for winter campaigning, split the Russian armies of the south from those of the center and north, seize the oil fields that yield 90 per cent of Russia's supply and sever the vital lifeline from the Allies through the Persian Gulf.

Military men said the German scheme was to make Voronezh a base for a drive to the middle Volga, 300 miles beyond. Foiled at Voronezh, the Nazi steamroller was turned southward and rushed through Rossosh, Boguchar and Millerovo, where the Germans then turned east as well as south.

The Germans were said to be mining vast areas in the Voronezh area in attempts to slow the Russians, and striving desperately at night to repair and reestablish river crossings, under violent and ceaseless attack by the Red air force. Miles of barbed wire also were strung in the Voronezh sector.

The Russians quoted German prisoners as saying their losses in other battles in Europe did not approach those suffered at Voronezh.

"Battles of local importance" took place on the Kalinin sector northwest of Moscow, the Russian communique said. There the Reds destroyed 23 heavy and medium tanks, 35 guns and 2 infantry regiments.

**Hitler Moves Men South**

About 300 Germans were killed on the siege lines before Leningrad and prisoners were captured. News from the Bryansk front southwest of Moscow and the Rzhev sector west of the capital was scarce. Some sharp fighting has been reported there in the last two weeks.

The Russians said the Germans were hastily throwing up fortifications in the Bryansk sector and moving men and machines from there to the south.

As the immediate peril to Stalingrad eased, dispatches from that city on the Volga said ten million acres of winter and summer crops were being harvested.

Soviet dispatches reported an attack by Russian air forces on Finland's Arctic port of Petsamo, and said the docks were hit and warehouses set afire.

## WAACs Make Selves at Home

Associated Press WIREPHOTOS

LIFE AT CAMP—Marjorie Sieplin (left), of Lakewood, Ohio, and Mary Armstrong of Cleveland are in the Army now. They are shown unpacking their baggage in the barracks at the WAAC Officer Candidate School at Fort Des Moines, Iowa. In upper picture, Mrs. William J. Stout of Indianapolis, one of the first of 800 women assigned to the WAAC, shows her well-loaded dinner tray to Col. Don C. Faith, commandant of the school

## WAACS Learn How to March—How to Ride in Army Trucks

WAACS, from Page 1.

Director Oveta Culp Hobby from Washington via Chicago. Mrs. Hobby, the WAAC's "commanding general," was met by Col. Don C. Faith, commandant of the school, and rode to the post in a staff car. The WAACs were met by regular Army soldiers and driven out in covered Army trucks just like those used to transport selectees.

One piece of luggage is what most of the WAACs are bringing. As soon as they are assigned to barracks they lose no time unpacking and getting their civilian belongings into their two lockers. Top tray in the foot locker is being reserved generally for cosmetics and soap, of which all the early arrivals had generous supplies. Several brought radios and cameras, and already there are pictures of boy friends and husbands hanging on the locker doors.

Of the 800 WAACs' due here, 440 are officer candidates and 360 are auxiliaries—already known as "auxs" around the fort. All will receive the same "processing" and outfitting into uniforms, but they will attend separate classes and eat in separate sections of the mess hall.

The auxs will have four weeks of basic training and then go to specialists' schools that will be set up in downtown Des Moines. The candidates will have eight weeks of training and then most of them remain at the fort to teach other arrivals. A second big group will arrive August 3, and the full school strength will be 7000.

There are barracks now for 1100 WAACs, but 148 new buildings will be constructed and 6 old cavalry stables are being remodeled as barracks. First classes will be held outside because classrooms are not quite finished. If it rains, they will use various corners of a large riding hall left over from days when Fort Des Moines was a cavalry post.

Regular soldiers doing the cooking and most of the work for the early WAAC's will stay until November. "It seems to me," said Staff Sergt. Frank A. Smith thoughtfully, "that we can teach women to cook by November. Otherwise, we'll just stay here until we do."

The idea is to make each WAAC unit entirely self sustaining. When a company leaves this post to take over its duties, for instance, it will have its own cooks, drivers, telephone operators, and clerical.

WAAC officers will not take cooking, but must become proficient in kitchen management so they can direct the auxs in that field.

## 25 Allied Ships Sunk in Week

SINKING, from Page 1.

complement for their new ship.

Attacked in the afternoon by a lone Axis U-boat firing its first shell from a distance of nearly 5 miles, the unarmed merchant ship was "peppered with a rapid-fire gun" and was on the receiving end of "more than 100 shells," according to John B. Regan, chief mate, of Rahway, N. J. No torpedoes were fired.

### *25 Allied Ships Sunk During Week*

By the Associated Press

The sinking of 25 Allied merchant ships by enemy submarines in the Western Atlantic with the loss of more than 140 seamen was disclosed in official announcements last week. Forty-three other persons were reported missing, but 1112 passengers and crew were saved.

The toll of Allied and neutral cargo vessels destroyed by Axis U-boat attacks in the Atlantic since America's entry into the war mounted to 383 craft, an unofficial Associated Press tabulation revealed.

Reported sinkings since July 12 included 10 United States vessels, four Norwegian, three British, three Panamanian, one Dutch, one Dominican and three unidentified Allied.

The tabulation:

| | Week July 12-18 | Since Pearl Harbor |
|---|---|---|
| Off the U. S. .. .... | 8 | 154 |
| Off Canada ..... | 3 | 39 |
| In the Caribbean .... | 10 | 132 |
| In Gulf of Mexico... | 4 | 35 |
| Off South America .. | 0 | 23 |
| Total ..... | 25 | 383 |

RUGS
Cleaned
Repaired
Stored
By Experts
Nearly a quarter of a century of honest quality work; only Ivory Soap used; all work done in our modern, fireproof plant under Mr. Hintlian's personal direction; every rug insured while in our possession. For perfect RUG CARE, call
Neshan G.
HINTLIAN
1128 Conn. Ave. N.W.
NA. 3912

SPECIAL NOTICES
TOUCH TYPING in 30 to 40 days EASY
Government and Private Offices need Typists and Stenographers. Government only requires NOW 40 w. p. m. BOYD special course 6-8 weeks qualifies average student for Government position. Many of our typists receive $1,620 a year. For QUICK results and a better position attend
BOYD SCHOOL 1333 F St. NAt. 2338
25 Yrs. Exp. Civil Service Coaching
QUAINT ACRES
Opened for The Season
Home-grown vegetables in variety. Jellies, Honey, Peaches, Grapes, Apples and Sweet Cider in season.
SILVER SPRING-COLESVILLE PIKE
Route 29, only 5 miles from District. SHepherd 5010.

## Chinese Retake Four Positions, Cut Rail Line

CHINA, from Page 1.

was invested by 1 a. m. today after a night of street-fighting, the Chinese account said.

A number of Japanese troops who took up positions on a highland northeast of Iyang were surrounded and more than half were slain, the remainder fleeing toward Kweiki, 15 miles farther westward, the communique continued.

The Japanese promptly tried a new thrust from Kwangteng, in eastern Kiangsi, but were repulsed, the Chinese said.

Hengfeng was the last town on the Chekiang-Kiangsi railway to be taken by the Japanese in their drive to close the gap between their east and west columns. It fell July 1.

**Shell Enemy Base**

To the north, on southern Honan, the Chinese reported another success, saying they seized the town of Yenshan yesterday after a five-day battle and from that vantage point were hurling shells into the nearby Japanese base of Sinyang.

The location is roughly midway between the Yangtze and Yellow Rivers.

With their garrison in Sinyang suffering considerable casualties from the shelling, the Japanese brought up reinforcements and aerial support and attempted to recapture Yenshan, but failed, the Chinese communique asserted.

This battle is continuing, but the Chinese have increased the enemy's problem by launching a sudden blow at Chantaikwan, on the Peiping-Hankow railway north of Sinyang.

The Japanese in turn tried to outflank this thrust by attacking the Chinese-held railway town of Mingkiang, 25 miles north of Sinyang, but were forestalled.

## *30 Nazi Planes Shot Down in Fight on Convoy*

Moscow, July 19 (U.P.).—Russian warships, planes and submarines fought an all-day battle recently with 200 German planes and a submarine fleet attacking a large Allied convoy bound for Murmansk, enabling it to arrive with minimum losses, the newspaper Pravda reported today.

Thirty German planes were shot down in the battle, Pravda said.

The newspaper said big scale air battles were raging constantly along the Barents Sea route of the American and British convoys headed for Murmansk and Archangel.

Throughout June and so far this month, when the bright polar day is 24 hours long, strong Soviet defenses have been beating off daily attacks, bringing down German planes by the dozens, Pravda reported.

### Soviet Decorates Factory Heroes

Moscow, July 19 (AP).—The presidium of the Supreme Soviet awarded the order of Lenin to aircraft factory 126 and decorated 113 of its workers individually today for exemplary production.

Don't ROAST
Cool nature's way
with the Sensational, Emerson-Electric Home Cooler Fan
Here is a smart, modern looking cabinet-type fan that fits snugly in any window — and, quiet as a whisper, floods several rooms with cooling, refreshing breezes. For small homes and apartments it brings relief from sweltering summer heat, lets you enjoy the evening's pleasure and assures sound, restful sleep.

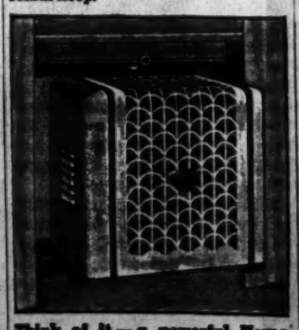

Think of it—a powerful Home Cooler, with a capacity of 4000 cubic feet of air per minute!
With all its features of quiet, economical operation, large breeze capacity, portability and low cost, there is no good reason why any family should be without the greater comfort and convenience of an Emerson-Electric home cooler fan, regardless of where they live.
Ask for a demonstration to-day.
SPRING VALLEY ELECTRIC SHOP
SALES AND SERVICE
4505 Mass. Ave. N.W. EM. 8863
Open Evenings

## Lame, Blind War Victims Haunt Berlin

By Dana Adams Schmidt
United Press Staff Writer

Istanbul, July 19.—Travelers arriving from Berlin said today the German capital is a city of armless, legless, eyeless war wounded, of watery beer and four cigarettes a day, and of plentiful money but little to buy.

These responsible spokesmen emphasized, however, that despite the deterioration of living conditions, the Germans likely would be able to carry on indefinitely—some said two or three or even more years—without cracking if their army suffered no impressive defeat.

**Crowded With Refugees**

Berlin is crowded with refugees from Cologne, Essen, Luebeck, Rostock and the Ruhr, hardest hit by British bombers, the travelers said. In general, hotels are booked up months ahead with two and three persons to the room.

They said the Germans were prone to observe uneasily that Berlin had not been bombed for ten months, and must be in line for one of the next 1000-bomber raids from Britain. Prominent squares have been camouflaged with nets covered with branches.

The informants said the number of war wounded seen on the streets of Berlin had increased greatly. Many of them were said to be suffering still from frostbite incurred on the Russian front last winter.

**Hotels Become Hospitals**

Hotels throughout the Sudetenland of former Czechoslovakia were reported requisitioned and filled with wounded and convalescent troops. Similar requisitioning was carried out in the Hungarian resort areas and the Slovakian mountains, it was said. Instances were cited of Hungarian and Bulgarian patients being moved out of hospitals in Budapest and Sofia to make room for German wounded.

Much of the casual conversations in Berlin revolves around post-war conditions as the Germans mull over the prospects for cashing in on the victories of their armies.

Eggs and meat were reported definitely scarcer than last summer, since all available supplies are sent to the front, leaving Berlin on a diet centering on cabbage and potatoes.

Frying potatoes is verboten, however, for lack of fats. For some inexplicable reason radishes are plentiful, and appear on the breakfast, lunch and dinner menus.

The travelers said queues form at restaurants long before meal time, since the late comers are likely to find the places sold out. The tiny coffee ration, distributed for some time after the last stocks from France and the Low Countries were taken, has been discontinued. Real coffee and chocolate were more powerful trading mediums than money, buying the best of everything on the black market.

Many Germans regard as the worst hardship of all the deterioration of German beer to a watery nondescript fluid. Often only non-alcoholic beer is available, while stronger liquors and even wine are not to be had since all available goes directly to the front. Berlin night clubs serve synthetic colored syrups with water when all else fails. Officers who get their liquor rations bring cognac flasks.

## U. S.-German War Called 'Side Issue'

Berlin, July 19.—(German Broadcast Recorded by UP in New York) Dr. Theodor Seibert, editor in chief of the Voelkischer Beobachter, wrote today that Germans must realize that their real enemy is Britain and that the war against the United States is "but a side issue of the war with Britain—an episode in our battle against world Jewry, which hates us savagely."

### In Congress

TODAY

**Senate**
Not in session; meets noon tomorrow.

**House**
Meets at noon.

BE Cool in an India Weight suit customized* by
Hickey-Freeman
—but, more than that, you enjoy the inner glow of pride that a truly distinguished suit always inspires in its wearer.
$60
GOLDHEIM'S
1409 H STREET
*Reg. U. S. Pat. Off.

Army & Navy
OFFICERS' UNIFORMS
Insignia & Accoutrements
A Complete Military Dept.
★
LEWIS & THOS. SALTZ
1409 G STREET N.W.
EXECUTIVE 3922
DIRECT PHONE TO MILITARY DEPT.
EXECUTIVE 3926

TONIGHT
"THE TELEPHONE HOUR"
presents

RISË STEVENS
and the
Bell Symphonic Orchestra
9 p.m. E. W. T.
WRC

Just by KEEPING WELL
You can help win this war!

"It would help save the doctor's time if you'd come to his office, Mr. Jones."

MANY A WAR has been lost by sickness *behind the lines.*

What you do about your own health at home may be every bit as important as what you could do by flying an army plane or driving an ambulance at the battlefront.

Nearly a third of our physicians and nurses are being called to the colors. We must help the remaining doctors, help the Army and the Navy, and most of all help *ourselves* to keep healthy and strong *on the home front.*

It's EASY to keep well

Make a resolve right now to do your part—the most important part. Read the five simple rules in the next column. Ask yourself *every day* whether or not you are living up to them.

*Here's some advice from Mr. Paul V. McNutt, Federal Security Administrator, Chairman of the Manpower Commission:*

"Every man who gives his physician a chance to *prevent* his becoming ill, and then does his utmost to keep himself well, is striking directly at the heart of one of our serious production problems. Nine-tenths of industrial disability is caused by disease and injury *not* associated with occupation."

Send 5 cents to the Superintendent of Documents, Washington, D.C., for "Bill gets the works." It is a little booklet that tells you some things you ought to know about keeping well. Ask for *Workers' Health Series No. 6.*

FOLLOW THESE 5 RULES

Memorize these five keys to good health. Follow them carefully—for your own welfare and for victory.

*1. Eat right*

Milk, butter, eggs, fish, meat, cheese, beans and peas, fruit, green leafy vegetables and the yellow ones, whole-grain or enriched cereals and bread—these are the *key* foods. Eat plenty of them. *And* eat 3 meals a day!

*2. Get your rest*

Regularity counts most. You can't catch up on *lost* sleep or *missed* relaxation! Try to keep on a regular schedule every day. Take it easy for a little while after lunch and dinner. Go to bed on time, get up on time.

*3. See your doctor once a year*

You have your *car* checked and serviced every thousand miles. Do as much for your body. Physicians can *prevent* many diseases and illnesses for both children and grownups nowadays. Give your doctor a chance now, BEFORE you get sick. Go to see *him!*

*4. Keep clean*

Plenty of baths, lots of soap. Clean hands, clothes, houses, beds! Get fresh air, sunshine. Drink lots of water.

*5. "Play" some each day*

Romp with the family, visit with friends, take walks, play games—or do whatever you like to give your mind and body a change from the daily grind on the job. "All work and no play makes Jack a dull boy."

Life insurance has provided the means to keep millions of Americans in health and security. This message is one way life insurance companies believe they can help you to help win this war. Institute of Life Insurance, 60 East 42nd Street, New York City.

# 500-Plane Cargo Fleet Is Suggested

## Kaiser, West Coast Shipbuilding Wizard, Calls Plan Answer to U-Boat Menace

KAISER, from Page 1.

the field of the flying ship. We know the water best and our equipment is beside the water.

"And it seems to me proper to tell you, and to tell the Nation, that our engineers have plans on their drafting boards for gigantic flying ships beyond anything Jules Verne could ever have imagined.

**500-Ton Ships Envisioned**

"There are plans for flying ships of 200 tons, and after that, plans for ships of 500 tons. One of the latter would carry a thousand men."

These gigantic freighters of the air, he said, must wait because time now is precious. The Mars is built and proven, he pointed out, and could be put into production in existing shipyards without loss of time.

These planes, he said, "can be turned out in 30 days. But Martin said it would take two years to build the plant to make them."

"Two years?" he challenged. "People of America, I want to tell you that with the aid of that great builder, Glenn L. Martin, with the aid of the aviation industry in general, and with the equipment already in place in the shipyards, we can have the assembly line functioning in six months or less. We can be at maximum production in ten months or less.

"After the assembly line starts, the first three months should give us 10 planes a month from each plant, the second three months should give us 20 a month, the third three months should give us 30 and the fourth three months should give us 40, and when that maximum production comes the position of our enemy will be hopeless.

**No Distant Places**

"We will be able to put down a vast army, anywhere in the world, within a single week. We will be free once and for all of the fear of having our armies cut off in some place distant from our own shores. There will be no distant places.

"We do not want another Bataan—yet there are fronts which may become Bataans if we do not solve, and solve quickly, this matter of transportation."

Kaiser called attention to present operation of airplanes almost daily across the Atlantic by the ferry commands of the United States and Great Britain. He said fighter protection would be relatively simple from bases nearer landing places than enemy bases.

In other parts of the world transport airplanes already are being used to move freight over the menace of submarines. One airline, reported last month, is operating 40 aircraft in the Caribbean area.

There also have been reports that the Budd Manufacturing Co. of Philadelphia, has been ordered to build a fleet of "flying boxcars" of stainless steel, designed to carry a five-ton pay load 600 miles. A special advisory committee has been set up by the War Production Board to study airplane cargo carriers.

**Built Boulder Dam**

Henry J. Kaiser is the man whose Six Companies, Inc., built Boulder Dam 18 months ahead of schedule and then turned to building ships at a breakneck pace in the wartime battle of transport. An engineering genius, he has spent his life tackling hard jobs and doing them.

When he started building ships, his first took 197 days to complete. His tenth ship from his first yard was finished in 146 days. The seventeenth was done in 98 days, the twenty-second in 79 and the twenty-fifth in 62 days.

His engineering feats include using the power of limestone flowing down a mountainside on a conveyer belt to generate power for a cement plant, pouring the concrete for the Golden Gate Bridge in the swirling tides of San Francisco Bay and excavating for the third set of Panama Canal locks. He finds no business a new business, because it is all "movement of materials."

**Started as Photographer**

Beginning as a photographer, he went into the sand and gravel business and from there to contracting, and now he is applying flow production methods to shipbuilding with astonishing results. He is 60, a big hearty fellow, who is assisted in the management of his many enterprises by his sons, whom he has trained to make use of any shortcut, as he has done, to "keep materials moving."

The text of his address, in part, follows:

"There is no secret concerning the fact that the toll of merchant ships in the Western Atlantic since our entry into the war will soon reach the appalling figure of 400. There is no doubt that this rate of sinking interfers very materially with our delivery of supplies to our Allies. It interferes with the swift and proper disposition of our forces over the global battlefield. It raises in our minds the haunting fear that on some of these far-flung battlefields, our sons and brothers who are in uniform will be cut off from reinforcement and supply. We do not want another Bataan—yet there are fronts which may become Bataans if we do not solve, and solve quickly, this matter of transportation.

"I not only worried. I worked. And I had our engineers working—from the time when the submarine warfare became clearly dangerous. Our studied indicated—what I believe most of the people of America now believe—that the answer lies in the aerial freighter. And our studies further indicated that if we, as shipbuilders, were to take part in the production of aerial freighters, it should be in the field of the flying ship. We know the water best and our equipment is beside the water. And it seems to me proper to tell you, and to tell the Nation, that our engineers have plans on their drafting boards for gigantic flying ships beyond anything Jules Verne could ever have imagined. There are plans for flying ships of 200 tons, and after that plans for ships of 500 tons. One of the latter would carry a thousand men.

"But that is in the future. We cannot wait now for the engineering work necessary. We must get into production at once. The creeping toll of the submarines has made that urgent. And there already is a flying ship which is very large compared to anything now known to be in mass production. I refer to the Glenn L. Martin ship known as the "Mars"—a flying ship of 70 tons, capable of carrying a pay-load of 14 tons. That ship would carry a hundred men fully equipped. Five thousand of them could land 500,000 equipped men in England in a single day. And the next day they could fly over again with 70,000 tons of fresh milk, beefsteaks, sugar and bombs.

**Terms of Proposal**

"No submarines could shoot them down. The experience of this war shows without a question of doubt that such transport fleets cannot be interfered with by enemy fighters if they have even a minimum of protection. Our ferry service to Britain goes through with hardly a loss. And such a gigantic ferry service as I see in my mind's eye—headed to what ever part of the world our President and the high command would designate—would be the safest method of mass travel ever used in wartime. There would be virtually no losses whatever.

"I respectfully submit my proposal to Admiral Vickery here today, to the Maritime Commission, and to President Roosevelt and to the armed services. It is just this:

"It is that the Martime Commission turn over a number of its shipyards to the building of the flying-ship Mars—and that in the matter we meet a construction problem which othewise seems virtually insurmountable. This is not a Kaiser company program. It is a program in which I hope I will be joined by many of the major shipbuilders of America. Suppose that the Maritime Commission were to turn over three of its West Coast yards to the mass production of the flying ships, and do the same with three other yards on the Gulf, and another three on the East Coast. Our studies indicate that when these nine yards were in full production, which should be within ten months and perhaps sooner, they would be turning out these giants of the air at the rate of 5000 a year.

**Assembly Line Job Needed**

"I have emphasized that this is not a Kaiser company program. Nor is there any desire to take the manufacture of airplanes out of the hands of those distinguished individuals and companies which have brought the plane to its present high state of development. We would desire to cooperate with them to the fullest. And, in fact, it is encouragement from certain of the manufacturers, received within the past few days, which has caused me to submit the plan here and in this manner.

"The bald fact of the matter is that the plane manufacturers are not in a position to go into assembly line production of this new type without extensive construction and tooling—construction which, in view of the growing shortage of strategic and critical materials, especially steel, the country could ill afford.

"As a matter of fact, the shipyards are doing so good a job—so much better a job than was anticipated when their construction was ordered—that I believe those left in production, after nine had been diverted to construction of the flying ship, would be sufficient for the materials—especially for the steel immediately available.

**Assembly Line in Six Months**

"If, then, we are to grant that the 9 yards could be spared, there is the further tremendous fact that their conversion would save something even more precious than materials.

"Two years, people of America, I want to tell you, that with the aid of that great builder, Glenn L. Martin, with the aid of the aviation industry in general, and with the equipment already in place in the shipyards, we can have the assembly line functioning in six months or less. We can be at maximum production in ten months or less. After the assembly line starts, the first three months should give us 10 ships a month from each plant, the second three months should give us 20 a month, the third three months should give us 30 and the fourth three months should give us 40, and when that maximum production comes, the position of our enemies will be hopeless. We will be able to put down a vast army anywhere in the world within a single week. We will be free once and all of the fear of having our armies cut off in some place distant from our own shores. There will be no distant places. The whole world will be our front yard. And our enemies will be beaten to their knees.

**Steel Not Needed**

"Ladies and gentlemen, I do not exaggerate by a single ton or a single hour the amount of materials and the amount of time that could be saved by conversion of these great ship plants. We have the plate shops, the machine shops, the sheet metal shops, the pipe shops, the warehouses, the mold lofts. The building necessary could be made of noncritical materials. We couldn't need steel. We want that to go somewhere else we do not have all that we need. But the advantage in this shipyard conversion is that we have the assembly line ready-built by nature. It is the water along our present outfitting docks.

"And of course all those acquainted with my methods of construction understand that I believe in a smooth flow of materials and that in the operation of such an assembly line I would work for an extensive system of sub-contracting—involving a flow of materials from many industries manufacturing parts.

"This would be a series of assembly lines that would challenge America to the full. It would be as creative a thing as America ever has done. And it would demand the cooperation of us all. I am thinking at the moment of one of the largest and one of the most conservative airplane manufacturers in America—a man whose words to me over the long-distance telephone a few hours ago did much to encourage me to submit the flying-ship program at this time. This man told me that he would go all-out with his assistance. If we will all do that, the battle is won.

"The Maritime Commission has done a remarkable job with sea ships. It can now do a still greater job with sky ships. Not only will this war be determined by sky ships, the postwar world will be won by them also—the greatest battle of all, the battle that is coming with the peace. Every radical change in transportation has ushered in a period of rising prosperity. So will prosperity be ours in this postwar period, for the reason that during the war, devastating as it is, we will have changed transportation in such a manner as to bring mankind new vision and new enjoyment. We will have won the peace."

# *Cloudburst Floods Main Street of Pennsylvania Town*

Associated Press WIREPHOTO

6-HOUR RAIN—Merchants lash a 20-foot telephone pole to a lamp post to keep debris, carried by flood waters, from swirling into Main Street stores of Bradford, Pa. A six-hour rain which reached cloudburst proportions was to blame

# Union Ignores New Taxi Rate Now in Effect

TAXI, from Page 1.

said last night that all of them would follow the new system. He was unable to say, however, how many of the companies' employes are union drivers, and when he was asked if the companies had any means of disciplining drivers who ignore the PUC order he replied that no trouble was anticipated.

Union members met yesterday at their headquarters, 808 I Street Northwest, and unanimously approved a resolution which called for a city-wide suspension of taxi-cab service should Glenn's license be revoked, as has been recommended by the Public Utilities Commission. PUC attacked the union president as "an unfit person" to hold a license. The Board of Commissioners will study the PUC recommendation this morning before deciding whether to pass it along to the board of revocation and review of character licenses for further examination.

**Glenn Warns PUC**

Following yesterday's meeting, Glenn said the union was not looking for trouble but that it would act immediately if the PUC interferes in any way with its drivers.

He also accused PUC Chairman Gregory Hankin, with whom he has long carried on a feud, of "deliberately trying to create unrest."

At his home, Hankin had no comment on the situation and told a reporter who asked what plans, if any, the PUC had for enforcing its order, that the commission would not issue any statements except through its orders, "which speak for themselves."

Glenn announced also that 12 union drivers had been specifically appointed to work under the new system "for experimental purposes." Today, at 10 a. m., he said he would give a complete picture of the entire controversy to the House District Committee.

Members of the committee, when interviewed Saturday, expressed the belief that they could take no action in the matter although many of them expressd strong sympathy for the taxi drivers.

Meantime, those on the sidelines wondered how the confusion arising from conflicting rates and zones eventually will resolve itself.

Developments today, at the District Building, at the House District Committee meeting, and on the streets, may provide a key to the situation as the new plan becomes operative.

SPECIAL SHORT COURSE FOR TEEN AGE STUDENTS

Have more fun this fall! learn the latest steps at Arthur Murray Now! Enrollments accepted this week only. Classes are limited. Be a popular, sought-after partner. Don't wait . . . enroll NOW!

ARTHUR MURRAY
1101 Conn. Ave. Di. 2460

# *Let Higgins Build 200 Ships, New Orleans Mayor Pleads*

*By the Associated Press*

New Orleans, July 19.—Mayor Robert S. Maestri of New Orleans today asked President Roosevelt to obtain reconsideration of the Maritime Commission order closing the huge Higgins Corporation shipyard here, while employes of the yard held a mass meeting to discuss a possible protest.

The commission, citing a shortage of steel, yesterday directed closing of the yard under construction at Michaud, a few miles east of here. The Higgins Corporation had received a contract to build 200 Liberty ships by a new assembly line method eliminating use of ways.

**Just Agent, Says Higgins**

Andrew J. Higgins, president of the corporation, who yesterday blamed "dollar-a-year men" in Washington for stoppage of the work, said today he had no plans for attempting to get a reversal of the order.

"I'm an agent of the Maritime Commission and can only follow out their orders," he declared.

Mayor Maestri, in a telegram to the President, described the latest development as "a serious blow to New Orleans and to the national war effort."

**Need His Ship a Day**

"Feeling that American production will be the ultimate deciding factor in this war," the telegram said, "I cannot urge you too strongly to obtain reconsideration of the Maritime Commission order.

"Nothing should be allowed to interfere with our overall plans for a decisive victory and a ship a day from the Higgins plant during 1943 is deserving of your most sincere consideration."

## *Officials Deny 'Pretext' Charge*

*Washington Bureau of Chicago Sun*

Maritime Commission officials yesterday scouted reports reaching here that there is "anything behind" their cancellation of contracts with the Higgins Shipbuilding Corporation of New Orleans for construction of 200 Liberty ships.

Newspaper stories here quoted A. J. Higgins, head of the shipbuilding firm, as stating that the commission's statement that shortage of steel caused cancellation of the contracts was a "pretext" and that "there may be more behind it than their bare announcement."

Asked for comment, commission officials sited their announcement that due to the need for utilizing all available steel in existing shipbuilding plants and facilities, further shipyard expansion programs must be curtailed. They stressed that the War Production Board concurred in this belief and had directed the curtailment of the use of steel.

Commission officials had no comment when asked if the cancellation of the contract with Higgins would be followed by further curtailment of ship construction in other yards.

# *Trial of Pelley Will Begin Today In Indianapolis*

Indianapolis, Ind., July 19 (INS).—The long-awaited trial of William Dudley Pelley, former Silver Shirts leader, will get under way before a Federal District Court jury in Indianapolis tomorrow.

Charged with sedition and with putting his anti-Semitic grudges ahead of the Nation's interests, Pelley faces trial in connection with articles which appeared in his now-suppressed Gallilean, magazine formerly published at Noblesville, Ind.

He was a candidate for President on the "Christian Party" in 1936, and claimed a paid-up membership of 25,000, with 75,000 sympathizers, for his Silver Shirts organization. His secretary, Miss Marian Henderson, and Lawrence A. Brown are co-defendants with him.

# Pa. Flash Flood Leaves Nine Dead

FLOOD, from Page 1.

and train on alternate routes.

An earthen dam at Austin—scene of a historic flood disaster on September 30, 1911, when many persons were drowned—broke yesterday, sweeping thousands of logs and an engine and cars before it, State police reported. The debris knocked houses off their foundations and piled against business places. Water mains, electric and telephone lines were damaged. Red Cross rolling kitchens were hurried to the town to help feed 1000 persons.

Charles Boller, publisher of the Port Allegany Record Argus, reported the known dead there were Mrs. Della Mitchell, the Rev. Edna Barkus, John O. Scott and the infant daughter of Stanley Babola.

The bodies of the two women were recovered from a cellar to which they had gone to rescue a pet dog. The infant was torn from its mother's arms by flood waters as mother and child waded through the current. Scott's body was found floating in a garage.

Deputy Sheriff John Pfiel reported a fifth casualty at Port Allegany, identified as a Mrs. Margaret O'Conner, who died of a heart attack after her home was swept from its foundations.

A woman identified as Irene Croll was reported dead at Port Allegany.

At Coudersport, Emil Ketchell, 51, was hit by lightning, and at Johnsonburg, Charles Haberberger, 28, was swept away by the crest after aiding his wife and child to the top of a box car.

Near Roulette, Game Protector John Ross of Williamsport was drowned when his motor boat upset.

Reports of other loss of life and of persons missing filtered in but were without confirmation.

Raleigh Store Hours: 9:30 to 6—Closed Saturdays in July and August

HELENA RUBINSTEIN
LEG MAKE-UP
IN STICK OR LOTION

Choose "Legstick" or "Aquacade" Leg Lotion—both give you bare-leg loveliness and stocking economy. Both are waterproof, both easy to apply . . . both in a chic stocking shade.

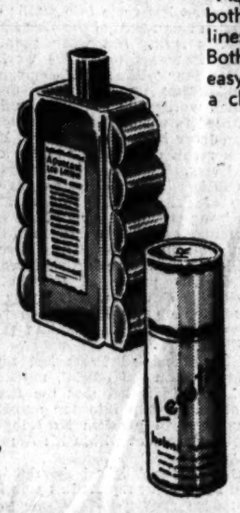

TRAVELER'S LEGSTICK, $1

AQUACADE LOTION, $1 and $1.50

Tax Extra

AIR-COOLED Raleigh HABERDASHER
NATIONAL 9540 1310 F STREET

WAR PRODUCTION

From management and supervision of airplane parts, marine engines, armament and ordnance production as well as war vessels up to destroyer class, the experience of our engineers covers a wide field.

The United States, Great Britain and the Far East have seen them at work.

Like our designers and draftsmen, they possess the "Know-How" which is gained only through experience. If you have a war production problem, perhaps we can help you to solve it. Write for outline of experience.

MORRIS & VAN WORMER
Production Engineers
Est. 1924 WHitehall 4-0558
25 Broad Street New York, N. Y.

Pour it with Pride...

Drink it...with Pleasure!

In making I. W. Harper, cost is no object . . . That more than any other reason explains why I. W. Harper has been awarded gold medals for its unexcelled taste and quality.

I. W. HARPER
The Gold Medal Whiskey

Kentucky Straight Bourbon Whiskey, Bottled in Bond, 100 Proof, Berkshire Distilling Company, Inc., Louisville, Ky.

USE "THE PERFECT CLOTHESLINE—WOODLEY 7800"

Your Blankets--

will look like new when washed or cleaned by Tolman.

To protect against summer-time moth damage, blankets, comforts, curtains and winter garments should be put away clean.

For absolute insurance against moths, fire, theft, the use of Tolman's Bonded Cold Storage Vaults is recommended.

FOR HEALTH'S SAKE SEND IT ALL TO

The TOLMAN Laundry
CERTIFIED DRYCLEANING
F. W. MACKENZIE, President
5248 Wisconsin Avenue
WOodley 7800
ESTABLISHED 1879

Delightfully Mild and Smooth

FROM your very first puff on your very first Chelsea you'll be aware of the soft, clean "feel" of the smoke from this better cigarette.

And when you've finished the *twenty-fourth*, and last, Chelsea in the pack, you will admit that the deep enjoyment you've had from Chelsea's combination of New Mildness and Rare Richness makes Chelsea *your* favorite cigarette.

CHELSEA BETTER CIGARETTES

A Good "Pointer" . .

serve MESCO COFFEE

NO SHELF-AGE

35c lb. Ceiling Price

M. E. SWING CO.

# Tax, Rubber, Price Action Due Soon

## House Expected to Vote on Giant Revenue Bill Today, Senate Tomorrow

CONGRESS, from Page 1.

the measure it is to dispose of an amendment offered by Representative Knutson (Republican) of Minnesota to increase the excess profits rate from 87½ per cent voted by the committee to 90 per cent, and reduce the bill's corporation normal and surtax levy from 45 per cent to 40 per cent. Whether the proposed changes in the $6,143,000,000 measure would help smaller corporations, as Knutson contends, or work to the advantage of large and powerful companies has become a moot point.

As soon as the tax bill is out of the way, the House will have before it the omnibus appropriation bill carrying funds for the Office of Price Administration, War Shipping Administration, Office of Censorship, War Production Board and other war agencies. The bill has been approved by both House and Senate, but differences, now compromised by conferees, remain to be formally ironed out.

Chief controversy settled on the OPA funds, the House voting 75 million dollars, the Senate boosting the amount to 125 millions and the conferees fixing on 120 millions. The House conferees agreed to retention of a Senate prohibition against use of any of the OPA funds for subsidy payments and accepted Senate language reiterating the present law that price ceilings on processed farm commodities must reflect 110 per cent of parity to the farm producer.

Chairman Cannon (Democrat) of Missouri of the House conferees planned to bring up the agreement as soon as the tax bill is passed by the House, and Senator McKellar (Democrat) of Tennessee predicted Senate approval tomorrow.

The week is due to bring also a showdown between Donald A. Nelson, WPB director, and a group of farm State Senators seeking greater use of alcohol from farm products in the synthetic rubber program.

The Senators are sponsoring a measure to create a separate Government agency to encourage rubber production from such sources as grain, sulfite pulp, sorghums and sweet potatoes. Nelson, who has taken over personally directions of the rubber program, has steadfastly opposed the proposal to divide authority.

Senator Gillette (Democrat) of Iowa, chairman of an Agriculture subcommittee which has held long hearings on the rubber situation, told the International News Service last night that "we are going ahead with the bill in the Senate Tuesday" despite Nelson's opposition.

"There is ample evidence to prove that synthetic rubber has been made from grain alcohol cheaper and quicker than by any other processes," he said, "and the evidence also is that there is no indication grain alcohol processes have been approved by the petroleum-minded advisers of the War Production Board.

"I have the highest regard for Mr. Nelson's ability," he added. "He is doing a magnificent job. By creating a rubber supplies agency Congress would be assisting him. There is no reason to believe there would be any confusion of authority."

Joining Gillette in the battle are Senators Norris (Independent) of Nebraska, Thomas (Democrat) of Oklahoma, and Smith (Democrat) of South Carolina. Smith is chairman of the Agriculture Committee.

The anti-inflation legislation expected to be proposed by President Roosevelt has come into public discussion as a result of the War Labor Board's ruling last week granting wage increases to 157,000 workers in the four "little steel" companies and setting up a formula under which workers in general would be entitled to wages 15 per cent higher than those in effect January 1, 1941, as a result of increases in the cost of living.

Officials in Leon Henderson's Office of Price Administration, after studying possible effects of the new formula, have expressed fear that its application would add several billion dollars annually to aggregate purchasing power in the Nation while the Government is trying already to mop up vast surplus buying power in order to maintain price ceilings.

The Associated Press last night said an informed official, unidentified, had indicated that the President might step into the muddled wage control problem by bringing about agreement within his Administration.

One of the "highest Administration figures" was quoted as pointing out:

"WLB has one wage policy, OPA has another, and War Man Power Commission has one of its own. Only the President can reconcile them."


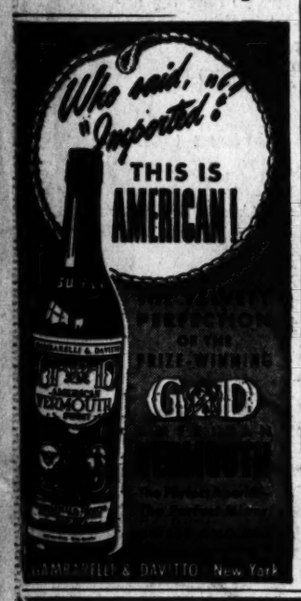



## A Surprise for Hollywood

Associated Press WIREPHOTO

CHAPLIN WITH HIS EX—Paulette Goddard, who recently obtained a divorce from Charles Chaplin at Juarez, Mexico, created a sensation by appearing with him at a Hollywood night club Saturday night. Neither Chaplin nor Miss Goddard would comment on the subject of reconciliation

## War Symphony Acclaimed

By the Associated Press

New York, July 19.—The voice of warring Russia, fighting for life, cried out with eloquence and power today in the Western Hemisphere premiere of the new Seventh Symphony of Dmitri Shostawovich, composer and fire fighter of Leningrad.

"My music is my weapon," Shostakovich said in a special message—and his symphony held all the explosive strength of his passion for "our coming victory."

Arturo Toscanini led the National Broadcasting Co. Symphony Orchestra, enlarged to 110 members to meet the demands of the vast work, through the brilliant score written under the bombs and shells of the German siege of Leningrad.

The N. B. C. network carried the music throughout the United States and short-wave stations carried it to the other countries of the Western Hemisphere and the world. The performance was dedicated by N. B. C. to the cause of Russian war relief.

For 70 minutes, a specially invited audience in Radio City listened to the solemn and majestic music which moved with gathering force to a moving climax.

Then the distinguished audience burst into wild acclaim—for the Russian composer, still taking part in his country's desperate struggle; for the consummate skill of Maestro Toscanini, and for the playing of the great orchestra.

The musicians played from photostatic copies of the score. Shostakovich's original score was brought to this country by airplane and motor car from Kuibyshev, Russia—preserved on microfilm, packed securely in a small tin can.

[The first movement is virtually a tone poem in itself, the New York Herald Tribune reported. The second movement is dominated by a pleasing, fluent melody of rather rural character. The third movement is episodic and varied in mood. The finale signifies victory. Here a rushing, martial theme gives way to weighty measures whose rhythms recall a theme in Beethoven's "Egmont" overture.

[The style is essentially simple and melodic, although the work is far from easy to play or to conduct. There are unusual and pungent blends of harmonic and instrumental color, but the symphony as a whole can be regarded as conservative. Although it calls for a large orchestra, much of the music is lightly scored, and much of it recalls not war but antitheses of war.]

## Less Copper, More Brass

Because copper is scarce, the War Production Board yesterday restricted its use for uniform insignia and limited sales of the insignia in an effort to halt the practice by women of wearing Army and Navy emblems as costume jewelry.

WPB said a curtailed use of copper in cap and uniform insignia would save 300 tons a year, based on the present size of the Army.

Copper still may be used to some extent, but the order prohibited entirely the use of aluminum, nickel, nickel silver, chromium and some other metals. Most silver-colored insignia are made of nickel silver or chromium, and with these prohibited officers face the prospect of buying sterling silver insignia.

Copper may be used as an alloy in gold colored insignia, but only up to 65 per cent by weight in fasteners and up to 85 per cent in insignia fronts.

The sales restriction permits sales only by Army and Marine Corps post exchanges and Navy ship service stores.

Retail stores, tailors, and others who have handled insignia in the past may dispose of stock on hand but sales may be made only to persons who present official War Department identification.

[Apparently no provision was made, however, to prevent officers and men from giving insignia to their girl friends, by which method many women acquire such "costume jewelry."—Editor's Note.]

Because of the lower mark-up in post exchanges, WPB estimated that insignia "which under the old system would have cost officers $2,500,000 will now be available for one million dollars."

In other words, WPB noted, sterling silver insignia will cost an officer less than he formerly paid at a retail store for chromium or nickel silver.


GET IT NOW!
COAL
JNO. P. AGNEW & CO., INC.
Fuel Merchants Since 1858
NATIONAL 3068

STYLES CHANGE
DRY LUMBER DOESN'T
Call TUROVER
WI. 6622
BETHESDA, MD.
DRY LUMBER
"Always Under Cover"
Nation's Model Lumber Yard

IN ARTHRITIS and KIDNEY TROUBLE
Mountain Valley Mineral Water from Hot Springs, Ark., helps to
1—Stimulate kidney function.
2—Reduce excess Uric Acid.
3—Expel systemic waste.
4—Soothe bladder irritation.
MOUNTAIN VALLEY WATER
Phone MEt. 1062 for a Case 904 12th St. N.W.

TAKE IT FROM THE MARINES

CAMELS ARE THE BIG FAVORITE WITH THE MARINES. THEY HAVE WHAT IT TAKES — EXTRA MILDNESS AND SWELL FLAVOR
With men in the Marines, Army, Navy, and Coast Guard, the favorite cigarette is Camel. (Based on actual sales records in Post Exchanges and Canteens.)

IMPORTANT TO STEADY SMOKERS:
The smoke of slow-burning CAMELS contains LESS NICOTINE
than that of the 4 other largest-selling brands tested—less than any of them—according to independent scientific tests of the smoke itself!

Post Want Ads Bring Results

WOODWARD & LOTHROP

THE MEN'S STORE . . . SECOND FLOOR
Less than one minute via the electric stairway
Store Hours 9:30 to 6:15; Thursdays 12:30 'til 9

Enjoy a Cool Shelter in Lorraine-Haspel Seersucker

$14.50

Looking for comfort, for a cool place to park your body? Escape the summer blitz . . . step into the cooling shelter of a Lorraine-Haspel Seersucker in the coolly air-conditioned Men's Store.

You will feel fresher, look better. You will be coolly ready to meet your worlds of business and social contacts comfortably, correctly, confidently.

Lorraine - Haspel Seersucker Suits feature new patterns—as washable as a shirt, neat as a pin, light as a feather. Enjoy yours today, tomorrow—next summer.

THE MEN'S STORE, SECOND FLOOR

IS GOD DEAD?

(as this brutal war spreads, Americans everywhere are asking this question)

Every thinking American knows that there must exist, somewhere, an invisible superhuman Power which can step into this confused world picture and bring peace, happiness, good health and prosperity to all. Such a Power, however, has not yet been disclosed to us by anyone. No idea or theory of God advanced to date has been able to demonstrate any such Power. Yet such a Power exists. It must exist—and it must be God. And if this invisible superhuman Power which is God cannot manifest here and now, when we most need it, then there is no God worth having.

Years ago we investigated current theories of God and decided they needed a lot of revamping. We made, and announced to the world, THE MOST STARTLING, EPOCHAL RELIGIOUS DISCOVERY OF ALL TIME. We discovered two amazing things about the invisible superhuman Power of God. Here they are: FIRST — we discovered that such an invisible superhuman Power as we are talking about, does exist. It is dynamic in its actions, and it can be used by all, here and now, to bring to us an abundance of every spiritual and material happiness. It is able to perform seemingly miracles for us all whenever necessary. For GOD IS NOT DEAD — THE SPIRIT OF GOD IS VERY MUCH ALIVE AND VERY POWERFUL.




SECOND: the amazing thing about this new concept of God is that all the Power of God is at our disposal, not after we die but BEFORE WE DIE, when we can enjoy it to the very full. And there is no bar to who may or may not find and use the Power of the Spirit of God. Affiliation with a religious organization is, of course, good. BUT IT IS NOT ESSENTIAL TO OUR FINDING THE POWER OF THE INVISIBLE SPIRIT OF GOD. Being a universal God, its Power is for all—not for a chosen few. Nor is it limited in its ability to manifest here and now.

This is a startling discovery of spiritual Power. And, whether you believe it or not, the Power is for YOU. Two booklets are here in Moscow awaiting your name and address. They cost you nothing. They are as free as the air you breathe. They tell how Dr. Robinson, the founder of the Psychiana Movement, actually and literally "talked with God," and they tell what happened after he had "talked with God." And the same Power Dr. Robinson found and used is available to you, here and now. You might just as well begin using the staggering Power of God tonight—right in your own home.

So send your name and address to "Psychiana" Inc. Dept 590 Moscow, Idaho, and in a few days your booklets will come to you, FREE.

Please cooperate with us in our attempts to make this Power real to you by mailing your request for the free information today. We are the ones who are trying to help you, and we ask for this simple cooperation. So please mail your request TODAY. Thank you.

★ ★ ★ AN ASTOUNDING PROPHECY ★ ★ ★

Ten years ago Dr. Robinson predicted this war. He told what nations would be lined up against other nations. He predicted the Japanese attack on Pearl Harbor. The prophecy came true in a remarkable manner. Now—he makes another astounding prophecy. How long will the war last? Which side will be victorious? How will Hitler and Hirohito meet their doom? Will Tokyo go up in flames? A FREE COPY of this amazing prophecy will be included if you mail your request—NOW. We cannot promise to repeat this offer. SO SEND NOW. You might just as well begin to use the invisible superhuman Power of God right tonight—right in your own home. The address again is "Psychiana" Inc. Dept. 590 Moscow, Idaho.

Copyright 1942 "Psychiana" Inc.

# OPA Weighs Ceiling Price Cut for Rice

The office of Price Administration is considering a 10 per cent cut in the ceiling price on rice at the milling level, to be effective by the time the new crop goes to market in mid-August.

The "roll-back," OPA said, appears to be necessary to permit wholesalers, particularly in the southeast, to continue to purchase from mills and still maintain their present ceiling prices without loss.

At present wholesalers and retailers are covered by the universal price ceiling, with prices frozen at the highest March level. With millers under a separate ceiling, many wholesalers are required to sell at a price lower than will permit them to buy new quantities of rice from the mills, OPA explained.

Mill prices could be cut back 10 per cent and still reflect to farmers a price for rough rice higher than the prices provided for farm products in the emergency price control act, OPA officials said.

The revised ceiling probably will contain methods of determining ceilings on qualities or grades of rice. At present the order covers specified classes of rice only, omitting mention of grades or qualities in each class.

OPA expects to call a conference of rice growers and millers, probably in early August, to discuss the proposed changes.

To alleviate a price "squeeze" on soap manufacturers, the OPA yesterday lowered prices on inedible tallow and greases about 1 cent a pound.

The soap makers in February had agreed, at OPA's request, to eliminate a 3 per cent increase in their own prices announced last winter.

Along with the cut in inedible tallow and grease prices, OPA announced several sweeping revisions of the fats and oils price structure, including:

The fixing of maximum prices, in dollars and cents, on 19 different imported vegetable oils.

The setting of specific maximum ceilings on seal oil, whale oil and a group of fish oils.

The adjustment of price differentials between various grades of tallow and greases (the roll-back was on the adjusted instead of the old prices).

**Sell Above Ceilings**

Provision for sales of fats and oils to the Government at above-ceiling prices while applications for adjustment by OPA are pending; the final payment, however, must confirm to OPA's subsequent ruling.

The imported vegetable oils on which dollars-and-cents ceilings were fixed formerly were priced at the seller's highest quotation as of October 1, 1941; or at 111 per cent of his November 26, 1941, price.

On nine of these oils the new ceilings are set at the highest representative prices at which each sold under the old formula; therefore the ceilings represent the highest actual prices received under the schedule.

Oils priced on this basis include coconut oils, castor oil, muru-muru oil, palm oil, perilla oil, commercial citicica oil, teaseed oil, tung oil and ucuhuba crude vegetable.

## Axis Patrol Ship Shells Turkish Food Boat

Istanbul, July 18 (Delayed) (AP).—A large Turkish motor boat carrying foodstuffs between Izmir and the Dardanelles region was shelled by an Axis patrol ship near the Greek island of Mytilene (Lesbos), marine circles reported today. They said there were no casualties. (Whether the boat was sunk was not stated.)

# 3-Year-Old Launches Warship

Associated Press WIREPHOTO

MUMMY LENDS A HAND—Mrs. David Conner of Hingham, Mass., helps her 3-year-old daughter Tasmin smash the bottle to launch the destroyer U. S. S. Conner Saturday at the Navy Yard at Boston. The child said "I don't want to, Mummy" at the crucial moment and "Mummy" took her arm and did the rest

# Allied Commands Plot Drastic Thrust to Ease Reds

By H. K. Reynolds
*International News Service Staff Writer*

The problem of giving the Russian armies all possible aid in stemming the German advance toward the Caucasus was under new examination last night in Washington and London.

With the crisis on the Russian southern front fast approaching, military authorities of the United Nations not only took steps to expedite deliveries of bombing planes, tanks and other weapons to the Russians, but renewed study was given to the possibility of launching a thrust against the German rear in western Europe.

While most military experts agree with civilian advocates of a Western Front that an Allied attack on the Germans in France or the Low Countries would be the quickest way of diverting German strength from Russia, there is wide disagreement as to the feasibility of such an operation at the present moment.

**Not Ready for "Second Front"**

But in the light of information available in Washington yesterday, there were no indications that Great Britain and the United States are now prepared for a full dress land offensive—the real "second front" which eventually will be opened.

In the meantime, heavy Anglo-American air raids on German-held territory will continue, and movement of fighting equipment to the Russians from American bases in Africa and the Middle East will be accelerated.

**Bodes for Longer War**

It is recognized that a German break-through to the Caucasus might prolong the war for several years as the Germans consolidated their position in the Middle East and sought a juncture with the Japanese through the Red Sea and India.

Another threat to Russia lies in recent reinforcement of the Japanese armies in Manchukuo, indicating that Japan may be planning to attack Siberia when and if the Germans reach the Volga and the Caucasus.

## Germans Change Name Of Tobruk to Rommel

With the British Army at Alamein, Egypt, July 19 (AP).—The Germans have renamed Tobruk. They now call it Rommel in honor of the field marshal who captured it.

The British learned of this today from one of Rommel's staff officers who was captured in the last 25 hours. An order changing the name was signed by Marshal Goering found in the possession of the captured officer.

(The renaming of Tobruk has not been announced from Berlin.)

# 'Buzz' Borries Says Teamwork Will Win War

Jacksonville, Fla., July 19 (AP).—Football or war, it's the teamwork that brings victory, says Lieut. Fred "Buzz" Borries, who as a halfback won football honors with the Naval Academy eleven and as a fighter pilot got in some good licks at the Japs in the Battle of Coral Sea.

The youthful flying officer, who sparked a mediocre Navy eleven to an upset victory over a strong Army team in 1934, was with a fighter squadron aboard the aircraft carrier Lexington, lost in the Coral Sea battle.

He took off twice against the Japs, landing only when he needed more fuel and ammunition. But on the last trip it was impossible for him to return to the Lexington, so he flew to another American carrier.

"I think I know what real teamwork means now," Borries said today. "Men who have never engaged in competetive sports may scoff when a man compares warfare to sports events, but the same fighting spirit shown on the football field is one of the reasons why America wins wars."

Borries, assigned to the Jacksonville Naval Air Station's Auxiliary Lee Field to instruct fledgling Navy fliers, said "Tales of the Lexington will be oft repeated in years to come—but the Japanese navy won't be interested in hearing them."

## Greek King in London

London, July 19 (U.P.).—King George of Greece and Prime Minister Emanuel Tsouderos returned to London today from the United States.

# U. S. Launches 3 Destroyers In 50 Minutes

Kearny, N. J., July 19 (AP).—Three destroyers slipped down the ways of the Federal Shipbuilding & Dry Dock Co. within 30 minutes today to form another link in the Navy's defense against enemy submarines.

The U. S. S. Davison was the first to hit water and was followed by the U. S. S. Edwards and the U. S. S. Saufley. The ceremonies were witnessed by about 100 invited spectators in the same shipyard where four destroyers were launched in 50 minutes May 3, setting a world record.

Sponsors today were Mrs. Gregory C. Davison of New York, widow of Lieut. Comdr. Gregory Caldwell Davison; Mrs. Edward Brayton of Fall River, Mass., former wife of the late Lieut. Comdr. Walter Atlee Edwards, and Mrs. Helen O'Rear Scruggs of Frankfort, Ky., formerly the wife of the late Lieut. (j. g.) Richard Caswell Saufley.


WOODWARD & LOTHROP
10TH 11TH F AND G STREETS PHONE DISTRICT 5300

Store Hours 9:30 to 6:15, Thursdays 12:30 to 9

BUY BONDS • STAMPS FOR VICTORY

Get your share of the "world's best investment" War Bonds at the special Victory Booth on our First Floor—at the G Street Branch of the U. S. Post Office on our First Floor—or at any (except the First Floor) Service Desk at Woodward & Lothrop.

*Lumitone . . . by Kayser*

**Summer's Favorite Rayon Knit Undies**

**Panties** . . . you can hardly count the kinds—bloomers and banded styles, skin-tight briefs, step-ins . . . all adapted to various figures, all designed to suit specific requirements. We sketch a breezy little vest that comes in blossom color, has adjustable straps. Sizes 34 to 42 .... $1

**Step-ins,** those coolies that active women prefer are yours in 5 to 9: $1.15
51 and .....

*From a complete collection of Kayser "Lumitone" Underwear.*

KNIT UNDERWEAR, THIRD FLOOR

WOODWARD & LOTHROP
10TH 11TH F AND G STREETS PHONE DISTRICT 5300

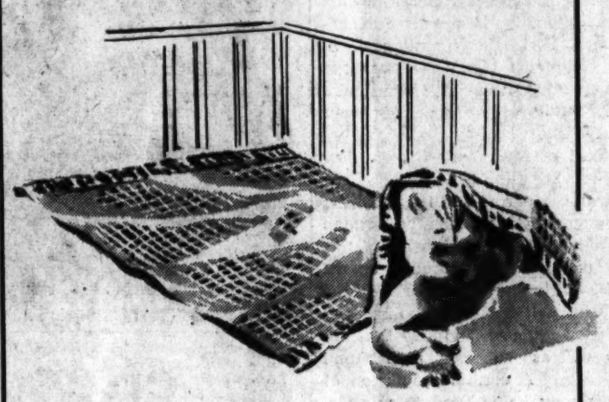

**Baby's Summer Blanket**

*feather-light . . . but 100% wool*

Just the right size to throw over the crib late at night, or when you take the little one out. This is a waffle weave type blanket (rather porous knit) with soft rayon satin binding. 45x60 size ..... $4.95

INFANTS' WEAR, FOURTH FLOOR

WOODWARD & LOTHROP
10TH 11TH F AND G STREETS PHONE DISTRICT 5300

**Your Own Ideas in Glass Engraving**

*—interpreted by our Mr. Fred Bach*

Mr. Bach, one of the outstanding copper wheel engravers of glass, is in the Fifth Floor Glassware Section . . . there creating interesting designs, interpreting your ideas, insignias, monograms, special designs. Whatever your choice of glassware—for yourself—for "priceless" gifts—you may entrust Mr. Bach with the engraving . . . We show as examples of this intriguing work: a glass Cigarette Box with the Navy Air Corps or Marine Air Corps' Wings . . . $6.75—and a sleek, tall glass decanter, beautifully engraved with an outdoor scene . . . $7.50

GLASSWARE, FIFTH FLOOR

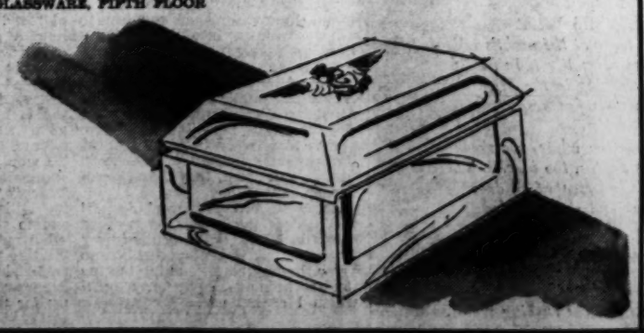

WOODWARD & LOTHROP
10TH 11TH F AND G STREETS PHONE DISTRICT 5300

Store Hours 9:30 to 6:15; Thursdays 12:30 to 9

**Give Your Man in the Service the Amazing Fountain Pen that Needs No Ink Bottle**

*—the Grapho-O-Matic makes its own ink by simply filling with water*

Write anytime—anywhere—without an ink bottle. Think what a convenience this is to troops on maneuvers. To get fresh ink immediately, all you do is fill the pen with plain water. One ink-making battery lasts for months. Comes in Military Khaki or Navy Blue.

Standard Model with Steel Point ..... $2.95
Gold Point ..... $5

STATIONERY, AISLE 4, FIRST FLOOR

**The Best Dressed Women Prefer Dress Shields**

Naturally—for what well-groomed woman would want to take a chance on such a subject . . . her clothes, her personal self demand fastidious attention. We suggest Kleinert's Airlite, the rubberless shield—that is cotton covered—(crescent or regular shape in flesh or white) because their worth has been proven by generations. Sizes 2, 3 and 4 ..... pair, 40c

NOTIONS, AISLE 22, FIRST FLOOR

**Your Sleek New Rayon Hose**

*by Humming Bird . . .*

My, but the strides they have made in rayon stockings . . . witness this new Humming Bird style in a 75 denier (about like a 3-thread silk) and a 51 gauge (unusually fine weave). We suggest you try it in "Tropitan," a shade congenial to all your daytime clothes. Yours for pair, $1.15

HOSIERY, AISLE 19, FIRST FLOOR

# The Washington Post

Registered in U. S. Patent Office.

An Independent Newspaper.
(Published every day in the year.)

Eugene Meyer, Editor and Publisher.

The Associated Press is entitled exclusively to use for republication of all news dispatches credited to it or not otherwise credited in this paper and local news of spontaneous origin published herein. Rights of republication of all other matter herein are also reserved.

New York Office.....270 Madison Avenue
Chicago Office.....360 North Michigan Avenue

CARRIER DELIVERY
*District of Columbia and Suburban Areas:*
Daily and Sunday Editions..... 15 Cents Per Week
Daily Editions Only..... 10 Cents Per Week
Sunday Edition Only..... 10 Cents Per Week

BY MAIL—PAYABLE IN ADVANCE
*Maryland, Virginia, West Virginia and North Carolina*

| Daily and Sunday | | Sunday Only | | Daily Only | |
|---|---|---|---|---|---|
| One year | $12.00 | One year | $5.25 | One year | $7.00 |
| Six months | 6.25 | Six months | 2.75 | Six months | 3.75 |
| One month | 1.10 | One month | .50 | One month | .70 |

*Other States, Mexico and Canada*

| Daily and Sunday | | Sunday Only | | Daily Only | |
|---|---|---|---|---|---|
| One year | $12.75 | One year | $5.50 | One year | $7.50 |
| Six months | 7.00 | Six months | 3.00 | Six months | 4.25 |
| One month | 1.20 | One month | .55 | One month | .75 |

Rates to Foreign Countries not listed will be furnished upon request.

*Entered at the Postoffice, Washington, D. C., as second-class mail matter.*

TELEPHONE NATIONAL 4200.

Monday, July 20, 1942


## Justice Sutherland

With the death of George Sutherland, the country has lost the most eloquent and persuasive justice of what is often called the "old court." Through probably the most dramatic and momentous period of the Supreme Court's history, he was the outstanding conservative member of that tribunal. For it was Justice Sutherland who supplied the philosophical background for many of the "old court's" decisions. And when basic constitutional issues were at stake he often became the spokesman for the conservative majority.

After the court attained a liberal majority, the scholarly justice from Utan continued to voice his philosophy of strict constitutional interpretation through dissenting opinions. Today his view has been discarded. The Constitution is no longer regarded as an actual measuring rod of governmental power. Rather it is looked upon as only a general guide to the evolution of our democracy. Time alone will tell whether the dangers Justice Sutherland saw in this trend can be successfully avoided. But his championship of the cause of strict adherence to the letter of the Constitution will not soon be forgotten.

Nothing would do the departed jurist a greater injustice than to suppose that he habitually voted against all New Deal measures that went before the court. In the Chaco arms embargo case he unhesitatingly recognized the broad powers of the President in handling our foreign relations. Likewise he upheld the Administration's viewpoint in the TVA case. In the field of civil liberties, too, he wrote some notable decisions, such as that granting a new trial to the Scottsboro Negroes accused of rape. The line which Justice Sutherland drew was that of constitutional power, as he understood it, from long study of the charter of 1787 and its background.

"The only legitimate inquiry we can make," he was fond of saying, "is whether it is constitutional. If it is not, its virtues, if it have any, cannot save it; if it is, its faults cannot be invoked to accomplish its destruction." Sometimes Justice Sutherland seemed to find restraints in the Constitution that were not actually there, as in his opposition to State minimum wage laws for women. His zeal to prevent the exercise of what he believed to be unconstitutional power led to unwarranted expansion of the "due-process clause," just as the present court has distorted the "commerce clause." Nevertheless his opinions show a deep and fundamental devotion to the principle of constitutional government. In the eagerness of the present era to create new agencies and to extend the scope of governmental powers, that high regard for the basic principle which has guided us through a century and a half of growth is likely to be appraised at less than its actual value. Yet it is so thoroughly ingrained in the history of the United States that the name and work of George Sutherland are not likely to be soon forgotten.

## Essential Flying

There can be no legitimate objection to Lieutenant General Drum's order clearing East Coast skies of all planes not used directly in the war effort. The area affected, extending 200 miles at sea and running inland 20 to 150 miles from the Canadian border into North Carolina, is packed with vital military, naval, and industrial objectives. It goes without saying, therefore, that any measure which is designed to improve air defense by eliminating nonessential flying is in the national interest. Civil aircraft, to be sure, except for those engaged in defense patrols or on passenger schedules, have long since been subject to wartime flight restrictions. But the new order not only grounds most private planes, it also imposes stricter regulation of necessary commercial flights.

Moreover, it bans Army and Navy as well as civil training of pilots in the restricted area. Presumably the Army and Navy are well prepared to carry on their flight training elsewhere. But this is certainly not true of the civil flying schools. Whether they will pack up and move inland to fields already used by their civilian competitors, or suspend operations for the duration, remains to be seen. In any case, training farther inland is being so rapidly expanded as to offset the cessation of training in the restricted area.

Undoubtedly the immediate result of General Drum's order will be a general improvement and tightening up of the Aircraft Warning Service and a desirable simplification of its work. This is not to say that henceforth there will be fewer planes in the air. On the contrary, there will be more as air defense preparations along the East Coast are perfected. But such planes, with few exceptions, will rightly be either essential commercial carriers or guardians of the Nation's most important concentration of strategic objectives.

## New Strike Wave

The Administration has relied upon persuasion, backed by liberal concessions, to reduce labor disturbances to a minimum and avoid coercive legislation banning strikes in war industries. And the public has looked forward to the day when the no-strike policy announced by union leaders would put an end to wartime walkouts. But in spite of the machinery for dealing promptly with wage disputes and other grievances, in spite of the forbearing attitude of the Administration and the valuable concessions made to labor under collective bargaining agreements, strikes are multiplying and are currently hampering our war efforts in various localities.

The War Labor Board reports 192 strikes affecting war industries in June—a sharp increase over the preceding month. Since then a number of walkouts have forced suspension of highly important Government work, in direct violation of the national agreement of union leaders to utilize all possible means of reaching peaceful settlements of disputes. In many instances strikes have been unauthorized—that is, they have been called without the approval of the responsible local officials. But "wildcat" strikes in war industries cause just as much jubilation among the Nazis as do the authorized variety.

If promises of voluntary cooperation in support of the no-strike policy cannot be made effective, the Government will soon be compelled to take strong measures to quell the growing strike menace before it reaches a dangerous stage. The Administration has plenty of control weapons at its disposal without calling for additional legislation. All that is needed is courage to use them vigorously when occasion demands. In certain instances, it may be necessary for the Government to take over and operate plants in which war orders have been tied up by strikes. In some cases workers could be confronted by "work or fight" orders. Strikes entailing suspension of essential public service, such as operation of trolleys and taxicabs, can be dealt with even more decisively. For example, a strike that tied up Detroit's municipally-owned transportation system collapsed promptly when the mayor threatened to call for Federal troops to take the place of the strikers. He also announced the indefinite suspension of several hundred employes participating in the strike.

Under his emergency wartime powers, the President can bear down heavily, if he chooses, upon recalcitrant labor elements that refuse to abandon weapons of industrial warfare in this hour of national peril. Unless the strike wave subsides quickly, he may find it necessary to make an example of certain willful labor groups that relentlessly pursue their own ends regardless of consequences to an embattled Nation.

## Aleutian Expedient

The Navy's latest communique on the Aleutians is probably as comprehensive a report on work in progress as could reasonably be expected. It details chronologically not only naval but also military operations since the first attack on Dutch Harbor and by so doing it reveals the pattern of our activity in the Aleutians.

So far there has been no concerted effort on the part of the armed forces to oust the Japanese from their positions on the islands of Attu, Agattu and Kiska. Instead, weather permitting, there have been more or less continuous air reconnaissance and intermittent attacks by Navy and Army bombers and submarines which have cost the Japanese five ships sunk, one believed sunk and nine damaged. Considering operating difficulties, this is undoubtedly an impressive toll, and it has been achieved with minimum losses by us.

In terms of joint strategy as of today this is apparently just what the Navy and Army have had in mind, that is, a successful harassing of the enemy designed to hinder further aggression. But although the Japanese have suffered losses, they have nevertheless retained their footholds in the westernmost Aleutians. It is still by no means clear that the Japanese intend making further advances along the Aleutian chain. Such advances would, of course, be essential to a major offense in this direction. Yet we can hardly afford to overlook the probability that the Japanese are determined to hold on to Attu, Agattu and Kiska for defensive reasons, in particular, for effective bases from which planes and submarines may sally forth to prey on air and ocean commerce between this country and eastern Russia.

Later, if this appears likely, there will be no alternative to sending a major force to level Japanese installations in the Aleutians and preferably to force abandonment of the islands. Meanwhile, however, so long as the Navy and Army feel confident that the enemy can be ousted if necessary, the policy of continuing air reconnaissance interspersed with destructive raids is sensibly expedient.

## Unemployment

The existence of severe unemployment at a time of acute labor shortages seems paradoxical. But it is a natural consequence of the widespread maladjustment resulting from a sudden transformation of industry to meet the demands of war. Communities in which war orders are concentrated are enjoying employment booms, but sometimes at the expense of other communities. For instance, New York City has been hard hit by the changes that have brought prosperity to other parts of the country.

Even to the casual observer it is apparent that the war has had a profoundly depressing effect upon New York. Chairman McNutt, of the War Manpower Board, estimates that at least 400,000 are now jobless in the city, and the number may rise to half a million by the year-end. Few people probably realize that New York is the country's greatest manufacturing city in respect to the value of output. However, its industries are mostly small establishments, manufacturing goods for consumers—the type especially hard hit by wartime shortages and rationing. Many of these concerns can be fitted into the war program only with great difficulty, if at all. Furthermore, New York's dominant garment industry complains that the South has captured an undue share of Government orders for uniforms because of lower wages and costs.

The plight of New York City is now engaging the attention of Governor Lehman, Mayor LaGuardia and the members of the Manpower Commission. Chairman McNutt believes that the solution of this localized unemployment problem must be found by bringing more work to New York. That will call for pooling and adaptation of equipment to new kinds of work, as well as a different distribution of war orders. A certain proportion of the jobless may be induced to migrate, but unless directed to communities where their special skills can be utilized, migrants would be worse off than they now are.

The unemployment problem of New York City would be comparatively easy of solution if the jobless could be provided for by simply transporting them to regions where labor shortages prevail. But the demand for labor is a demand for workers of varied skills. As a result, the War Manpower Commission must grapple not only with the major task of mobilizing labor to meet the demands of war, but try at the same time to modify the war-production program so as to utilize particular kinds of idle workers.

## Unwarranted Meddling

Members of the House District Committee are beginning to reap sour fruit from the policy of meddling with functions of the local government. Disgruntled cab drivers are once more trying to dump the taxi rate controversy into the committee's lap. Having intervened once, the committee is naturally expected to intervene again. Apparently some of the drivers actually expect the committee to take over the rate-making functions of the PUC.

Representative Bates is 100 per cent right, of course, in declaring that the District Committee "has no right to assume jurisdiction in this case." The PUC was created for the specific purpose of taking such technical problems as the establishment of local utility rates out of the hands of Congress, which has no time to give to them. Consequently, unless the committee wishes to initiate new legislation for guidance of the PUC, it would be well advised to keep out of this local controversy.

Certainly committee members put themselves out on a limb by expressing off-hand judgment upon the merits or demerits of the case when they have not given it the careful study that it demands. Whether the PUC is right or wrong in the stand it has taken, its order cannot be properly changed by sharpshooting from individual Congressmen. The only possibility of orderly procedure is through routine enforcement of the PUC order, unless it should be set aside by the courts. Of course, the PUC has promised to hear evidence on proposals for modification of its zone map, and changes may thus be brought about through action of the commission alone. Further intermeddling by the District Committee could only intensify the existing confusion.

---

HIS WIFE

*She suddenly woke at the night's noon*
*And found no other life than hers.*
*A wind was seething in the firs,*
*The stained clouds fled across the moon.*

*The pillow was too white, the shade*
*In the room's depths, too black. There lay*
*The thing she had escaped all day.*
*It watched her and she was afraid:*

*The longing that took savage form,*
*Caught her and shook her, stopped her throat;*
*She lay alone and heard, remote,*
*Nearer, than here, the rushing storm.*

JOSEPHINE JACOBSEN.

## Reaching Out

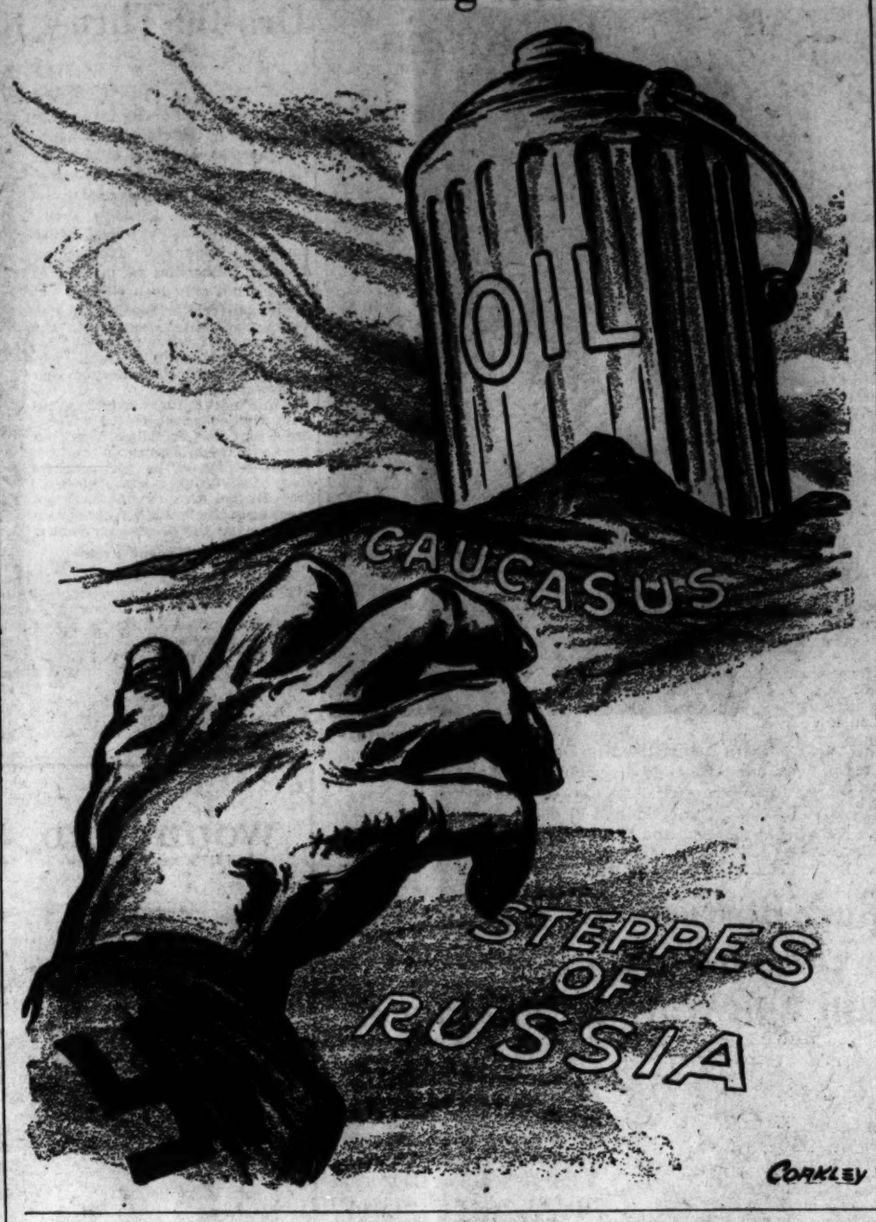


# Letters To The Editor

### Civil Service

The criticism of the Civil Service Commission as contained in the letter published by you, written by Dorothy Dunlap Thomas, is well founded.

I was discharged, at my own request, from the Brooklyn Navy Yard in 1918. After Pearl Harbor, I offered to return to my old occupation; there was a place open for me just a short distance from my home. At first Civil Service told me that anyone who had served over 60 days in Government service was entitled to reinstatement. I applied for it, and, after several weeks was informed that because my previous employment had been "temporary" and not "probational" I was not eligible for "reinstatement." I then made a new application and was rejected on physical examination because I was a few pounds underweight. Upon re-examination by the Medical Board of Review, I was passed but the board at the yard still refused to put me to work—and I'm a fairly good electrical machinist.

Next, I tried for a job as a lawyer. I've had 13 years of private practice, including office, trial and appeal work with a background of electrical and mechanical experience. I have filled out, upon request, no less than 15 applications; I have been interviewed, examined, reviewed, assured of employment, etc., etc. My applications have been "lost," "misfiled," "unavailable," "rated," and my mail has been heavy with papers from Civil Service, Government departments, Congressmen and Senators in a game of what I term "buck passing."

A few days ago I went to Civil Service Commission (for about the tenth time) and asked point blank why I was not placed and who was passing the buck. I was informed that my application had been sent out without a record of where it was sent, but that it could only have been sent to three agencies and I was given the name of each of the three and told who to see there. I saw them and neither had the application; I made out an application for each of them and then, upon interview, was advised that some other agency, which was named specifically in each case, ought to have a place for me. Upon going to see each of the named agencies, the same story was repeated.

I definitely know of positions which have been filled by the placing of "friend" from out of town, which positions I was better qualified to fill. In fact, in one instance I was told in so many words that the placement official owed it to a home town friend to place him but that if the home town friend would not accept the position it would be given to me. Is that merit? I'm just over the borderline for active service in the armed forces and have a mighty good reputation as a good, capable, lawyer—but do you think that helps any? JOB SEEKER.

Washington, July 17.

### Free And Equal

Back 160-some years ago our national theme song of equality to all was written into the Constitution.

Today an Administration that boasts of its liberalism and democracy takes public funds and builds a hotel for women, denying admission to girls receiving less than $1800. Maybe when the Founding Fathers voted that all "men" should be free and equal, they didn't mean women.

As a Government working girl getting less than $1800 I have just subscribed 10 per cent of my salary for bonds. It is simply thrilling to know that my bonds and my income tax are helping to pay for a hotel which I cannot use.

SUSIE SUCKOR.

Washington, July 17.

*All communications must carry the writer's name and address, though pen names are permitted at the editor's discretion. In fairness to other correspondents, letters should be held to 300 words. Letters are subject to condensation.*

### Guards' Wages

I would like to champion the cause of the uniformed guards of the U. S. Secret Service. The Secret Service agents seem to be quite well taken care of as far as wages go; but the other branch of the U. S. Secret Service, the uniformed force receives poor wages.

The duties of the uniformed force are many: (a) Protection of all securities, currency, stamps, bonds and other obligations of the Federal Government while in the custody or control of the Treasury Department, during their production, storage, transportation, and use by the Treasury Department, during their production, storage, transportation and use by the Treasury Department, in the District of Columbia. (b) The protection of certain Treasury buildings in the District of Columbia, including all Government property therein. (c) The enforcement of all rules and regulations relating to the Treasury buildings in the District of Columbia and governing the conduct of employes and others having business in or permitted to enter the buildings.

In their efforts to become efficient in these duties the guards spend hours in practice with a revolver so that they can really protect the property and wealth of the Nation's taxpayers.

Enemy agents would like to blow up the Treasury and what it represents. So the guards must risk their lives daily in coming in contact with various packages that come in the mail.

The taxpayer may wonder just what do the guardians of their wealth get paid? The members of the uniformed force receive $100 per month. I will quote four items of expense which must be taken out each month before they can get a meal.

| | |
|---|---|
| 1. 5% per mo. for retirement | $5.00 |
| 2. 10% per mo. for War Bonds | $10.00 |
| 3. Rent varies, but let's say | $35.00 |
| 4. Transportation for 1 month | $5.00 |
| | $55.00 |

That leaves $45 to pay doctors, buy clothes, food and other necessary items.

Oh, yes, and those nice uniforms the guards wear. The guards are now buying their own shirts. The Secret Service has a few old shirts left that they issue to the men, but there are not enough to go around so the boys are forced to purchase their own. R. C. LEMLEY.

Washington, July 16.

### Ending Ridicule

May I say what I think about an article in this morning's Post, "Jan Struther's Husband Held Nazi Captive?"

Jan Struther has earned admiration by writing a book of the caliber of "Mrs. Miniver." But I don't see how a person who is capable of writing such a book could send the message she claims she sent to her husband in Africa: "Pummel Rommel good and hard." Can it be that she is letting her flair for a play upon words run away with her mature judgment?

I would like to see an end to such expressions as "Slap the Japs," "Hit Hitler," "Nip the Nipponese," calling Hitler a gutter snipe, etc., an end to all forms of ridicule.

I would like to see an end of treating a serious and angry foe in an off-hand manner. It is very dangerous! It will lose the war for us; for the sensible ones who don't deserve it. LAURA K. POLLOCK.

Washington, July 17.

### Japanese Beetles

I do not know what our Government has done to control or destroy the Japanese beetle pests, but I do know that we as individuals can help materially in reducing their number and thereby save from destruction much of our fruit and many of our flowers.

I have observed that these pests come out of the ground generally from 11 a. m. to 1 p. m. particularly on dry, hot days. If you watch the areas from which they come, many can be killed just as they crawl out of the ground. Merely stepping on them, however, is not enough as they can escape by their uncanny ability to bore into the ground right under your feet. To destroy them, you must scrape your foot across them, preferably with rubber-soled shoes, so that they are crushed.

Of course, the number killed by this method is insignificant compared to the amount that can be caught in bottles. I have discovered that a quart bottle with a screwed-on top can be used most effectively. By holding the jar close to a cluster of insects on a leaf or flower, they can be knocked or tapped right into the bottle. Make sure, however, that you place your hands over the top immediately to prevent any from escaping. As soon as the bottle is about one-eighth or one-quarter full, screw on the top and place it on a flat surface in the sun. Within an hour or two the insects should be dead. A word of caution: Do not open the bottle until you are sure they are dead as I have known these pests to live for three or four days, particularly in damp and cloudy weather.

I do not know of a greater public service that could possibly be rendered by boys and girls in each community than to organize themselves into groups, arm themselves with "beetle" bottles and destroy that species of Japanese pest in our midst. On weekends this should become a profitable pastime for adults. JOSEPH LEWIS

Purdys, N. Y., July 17.

### Salvaging Metal

In regard to salvaging the metal from historic landmarks I feel that before the utilization of these historical antiquities becomes necessary some other source should be developed. There is one in particular that I believe would prove beneficial and which would to a large degree solve the problem. This source is in our very numerous neighborhood carnivals. The metals used in these amusement devices would be far more valuable, at the present time, if transformed to war materials. When you stop and think that these devices weigh from 10 to 50 tons, you realize how much this metal would further our war effort. If we used the scrap from amusements for war materials and spent the money for bonds that we used to spend on these amusements our war effort would be much advanced. And these things can be replaced at the close of the war; but who can replace a cannon of the Civil War, a musket from the Revolutionary War, or our very beautiful and very inspiring Statue of Liberty? GEORGE THOMAS.

Washington, July 18.

### Coast Guard Picture

I would like to congratulate you for the beautiful photograph of the Coast Guardsman published in your paper this morning. And congratulations also to the photographer who took it. It would make a beautiful poster for the Coast Guards—the simplicity of it, and the strong face and that long look in the eyes and the sun shining on it. It seems like a perfect representation of the spirit of the Coast Guard. G. W.

Alexandria, Va., July 18.

## The Post Impressionist

### *Chicken Dinner In Fez*

At the missionary service he conducted, my good friend Mr. Tomlinson introduced me to a young Arab named Baba, a charming lad clothed all in maroon. Baba spoke French after a fashion, as did I, and we got along famously. When the services were concluded Baba invited me to have dinner at his home. I consulted Mr. Tomlinson and he advised me to accept.

"Baba's family is very rich," he informed me, "and you'll have a wonderful dinner. Besides, he is one of the brightest and most charming young men I have ever known. You'll enjoy yourself thoroughly. One pointer I want to give you—be sure to belch as loudly as you can after you have eaten, to show that you have enjoyed the meal."

When I accepted, Baba joyfully seized my hand and led me at a great rate through a maze of narrow streets. The streets became narrower and narrower and degenerated into alleys, and the alleys in turn into mere passageways, till finally we had to walk in single file. Baba at last stopped before a door hardly high enough to admit a man. He knocked on the door, but hardly so loudly as my heart was knocking against my ribs, for I could envisage nothing more than a veritable den of thieves in such surroundings. The door was cautiously opened an inch or two, and there was a long conversation between Baba and the individual on the other side, with many gestures in my direction. Then the door closed and Baba beamed at me. I made a sickly effort to return his beam.

After a long wait (I learned later from Mr. Tomlinson that it was to give the women of the household time to get out of sight) the door was opened wide, and Baba and I, leaving our shoes at the door, entered into a courtyard that was really a garden, with three fountains, orange trees, gardenia bushes and a host of roses.

"Now I want to introduce you to my father," said Baba, and he led me into a large room where an exquisite old gentleman was seated cross-legged on a pile of cushions. I was duly presented, and Baba's father made a courteous speech of welcome, which his son translated for me. Baba and I seated ourselves on some cushions and chatted, while his father regarded us with grave approval, nodding his head now and then as Baba summarized our conversation for him.

After a suitable interval, a servant brought in a low table, and we seated ourselves about it. Then an enormous platter heaped high with ksi-ksou (the Moorish equivalent of rice, made of pellets of wheat flour) and crowned with two steaming chickens was placed on the table. There were no eating implements, and I felt a bit uncomfortable. Baba's father, using only his right hand, tore out the tenderest bits of chicken breast and placed them before me on the platter. Then they looked at me and smiled and waited. Baba at last realized my predicament. "Like this," he said, and gathered up a handful of ksi-ksou, shook it about till it magically formed a neat ball in his hand, and then popped it into his mouth with his thumb, much after the manner of one shooting marbles.

I boldly stuck my right hand into the platter, drew out a handful of ksi-ksou, and shook it about. Some of it went up my sleeve, some fell back into the platter, but none formed itself into a neat ball. Baba and his father shouted with laughter. Finally I was reduced to eating it out of my hand ingloriously, while Baba and his father popped marbles into their mouths with great dexterity. As fast as I consumed the tidbits of chicken which Baba's father had placed in front of me he would replenish the supply. Again and again I tried to make marbles out of the ksi-ksou, till at last I caught on to the proper rotary motion and succeeded in shaking it into a rather lop-sided ball. It fell to pieces as soon as I tried to propel it into my mouth with my thumb, so I had to be content with half-way measures.

The three of us consumed the greater part of three chickens, together with about a cubic yard of ksi-ksou, and I was replete. My right hand was greasy to the elbow (food, I learned, must never be touched with the left hand, which is considered unclean) and there were clumps of ksi-ksou clinging to my face, but I was full and happy. Baba and his father were full and happy, too, I judged, but their hands were comparatively clean and no ksi-ksou graced their faces. The servant removed the platter when it was evident that we could eat no more, and returned with a basin and ewer, in which we washed our hands.

Remembering Mr. Tomlinson's injunction, I belched profoundly no less than four times, and my hosts beamed with gratification. Then, while we toyed with grapes and tea, Baba's father, through his son as interpreter, plied me with questions. It took us some time to get it straight that I did not come from England but from America, and that I was not Inglees but American, although I spoke Inglees.

"And how much family have you?" my host asked.

"A father, a mother, and four sisters."

"No children?" he asked in surprise.

"No," I replied, "I am not married."

"And how old are you?"

"Twenty-one."

"My father says that when you are 21, you should have at least one son, to prove that you are a man. You have shown us that you can eat like a man; now you should have sons like a man," Baba reported. Then he rose. "And now let us take a walk, shall we?"

I arose, albeit with difficulty, and made my farewells to his father. We shook hands, then each one raised his hand to his lips, kissed it, laid it over his heart, and bowed. When I raised my head from my bow I emitted a loud and piercing belch, in final proof of my enjoyment of the dinner, and followed Baba through the narrow door.

JOHN T. APPLEBY.

# War Formula

By Ernest K. Lindley

## Stabilization And The WLB

THE WAR LABOR BOARD has declared, in effect, that wage earners are entitled to an hourly wage rate 15 per cent higher than in January, 1941, to offset a 15 per cent rise in living costs since that date. This much of the board's formula, alone, will permit further increases in wages for a great many workers.

LINDLEY

But there is more to the formula. In the "little steel" case, the cost of living calculation would have permitted a wage increase of only about 26 cents a day. The board allowed an additional 18 cents a day as a matter of what it called "equity." The steel workers had made their demand and it had been referred to the board before the President presented his seven-point program to control living costs. If steel workers had struck they might have won part or all of their demand for an increase of $1 a day before the President set forth his general program. The board felt they were entitled to a sort of bonus for good behavior, or an extra allowance because the rules had been changed in the middle of the game. Presumably similar allowances will be made in the remaining disputes which arose before the President's message in late April.

In all later cases, however, the presumption is that the board will stick to its basic formula—hourly wage rates 15 per cent above January, 1941. But here complications arise. Phillip Murray, president of the United Steel Workers as well as of the C. I. O. has given notice that he will try to reopen all steel wage contracts, to obtain the benefits of the board's new formula. In these cases, will the board stick to its 15 per cent calculation, or will it throw in the extra bonus given to the 157,000 in the four "little steel" plants? Here enter questions of industry-wide stabilization of wages.

The board previously had laid down, and still proposes to use, other justifications for increasing wages. It has granted many increases to lift up "substandard" wages and to iron out inequalities. It has raised wages because they were below the prevailing rates in a particular industry or in the region. It has raised wages to provide equal pay for the same or equivalent work. And it has raised wages because it considered them too low for a decent standard of living—even though they were well above the minimum set under the wage and hour law.

THUS, under the War Labor Board's policies, there will continue to be wage increases. What the board has begun to do is to put a ceiling on wages. It is a ceiling attached to the cost of living.

Now here enters an important question which the board did not answer in the "little steel" decision. In that case, it said that May, 1942, was the date of wage stabilization—this being the month immediately following the proclamation of the President's program. The board said, in effect, that wages shall be moved up to account for the rise in living costs up to May, 1942.

Now what happens if the cost of living goes above the May, 1942, level? Will the board then say that wages are again to be raised to compensate for rising living costs? The United Steel Workers appear to be going on that assumption—even though the increase just granted more than compensates for the rise in living costs since January, 1941.

This question is vitally imtant. For a further rise in living costs is almost unavoidable. The War Labor Board's wage formula, if generally applied, would in itself force prices up. In all manufacturing industries, hourly earnings have increased 15 per cent or more on the average since January, 1941. But overtime earnings at higher rates are averaged into these figures—and so are increases due to the reclassification of workers and the employment of relatively more workers in the kinds of jobs for which pay is higher. Putting aside overtime, the income of many workers has been increased by upgrading, even where the basic rates of pay have been raised little, or not at all."

BY AND LARGE, the larger increases in wages have been in the war industries. These add to the cost of the war, but in many cases do not directly increase living costs. In the nondurable goods industries, which include most of what is left of consumer goods, hourly earnings (not counting overtime) have increased about 14 per cent on the average since January, 1941. But this is an average. Some wages have not gone up at all, and many have gone up only between 5 and 10 per cent.

Generally speaking, wages in wholesale and retail establishments have gone up even less. And the salaries of white collar workers have gone up very little. If the War Labor Board's formula were to be applied "across the board" to all wage and salary earners, it would result in very substantial increases—according to one estimate, an average of 10 per cent. And a large part of this would have to be absorbed by increasing prices.

Of course, the formula will not be applied "across the board." It is a formula rather for the more powerful organized groups of workers. Nevertheless, it means higher prices—not only to the Government but, unless resort is had to subsidies, to the individual consumer. If wages are then to be raised again to cover increased living costs, the wage-price spiral will continue.

# Supply Lines For Russia

## Three New Routes

The Foreign Policy Association said yesterday that Japanese occupation of Western Aleutian Islands and threats to existing communication lines between the United States and Russia made imperative quick development of other supply lines.

The association, through its research director, Mrs. Vera Dean, said there were three potential routes, "shorter and less vulnerable to Axis attacks than the present routes to North Russia and through the Persian Gulf." It said the three were:

"A warplane ferry service from the West Coast of the United States, via Alaska, to Russia, and thence to China.

"A northern Burma road, which would link the railhead above Edmonton, Canada, with the railhead at Irkutsk, in Siberia, by motor road. Each of the two segments could have its sea terminal on the 100-mile wide Bering Strait, where they could in turn be linked by alternative sea and air ferry services which could keep this route open all the year around. . . .

"THE NORTHERN SEA route, opened by the Soviet Union in 1932, and linked with the three principal Siberian waterways—The O. B., the Lena and the Yenisei—each several thousand miles in length. The northern sea route is the shortest sea passage from European Russia to Far Eastern Siberia. The distance from Murmansk, where British and American supplies have been delivered during the past year, to Vladivostok via the Arctic and Bering Strait is 5671 miles by ship, and has the great advantage of not being exposed to submarine or plane attack over most of its course."

Should Japan take advantage of Russia's preoccupation with the German front to launch an attack on Siberia, Mrs. Dean said, "it would find that Russia's capacity to wage war has been greatly enhanced since it last crossed swords with Japan in 1904-5.

"The Soviet government has made strenuous efforts during the past decade to develop the raw material resources of the Urals and Siberia. One of its primary objectives has been the creation in the area from the Ural Mountains to the Pacific Ocean of an industrial region that would be as self-sufficient as possible and, if necessary, could furnish armaments to the independent Red Banner armies of the Far East without having to draw on the industrial resources of Russia west of the Urals.

"Magnitogorsk, industrial center of the Urals established since 1929 in an area rich in deposits of high-grade iron ore, is linked by rail to the Kuznetsk Basin in Western Siberia, containing some of the largest coal deposits in the world. Its reserves are estimated at 460 billion tons of good quality coal.

"IN MAGNITOGORSK are located huge steel plants, blast furnaces, rolling mills and other steel-producing plants. Tractors were being manufactured at the rate of 15,000 a year in 1939 at Chelyabinsk; motors at the rate of 10,000 a year in 1939 at Ufa; motors and tanks at Perm; chemicals at Berezniki and Solikamsk; machine tools, tractors, tanks, airplanes, etc., in the area around Sverdlovsk.

"The Ural-Siberian industrial district is equipped with a great electric power-producing network, whose production was estimated at four billion kilowatt hours in 1940. According to available information, the principal power plants have proved adequate not only for the needs of existing industrial plants in the Ural region but also of plants transferred to that area from occupied sections west of the Urals.

"The region between the Urals and the Pacific Ocean could probably be self-sufficient in cereals and beans, even if it has to feed several millions evacuated from regions occupied by the Nazis. It would have shortages, however, of potatoes, vegetables, sugar beets, flax, hemp and tobacco, and supplies would have to brought in from outside, especially if this region is transformed into a theater of war.

"The relative underpopulation of the Ural-Siberia-Soviet Far East area had, until recently, been an obstacle to its large-scale development. The transfer to this area of industrial workers, peasants and others from regions occupied by the Nazis—estimated at between 10 and 20 million—is expected to give new impetus to its development.

"It must constantly be borne in mind, however, that as the Nazis gain ground on the Soviet-German front, the Ural-Siberia industrial base must serve not merely the needs of Soviet armies in the Far East, but also those of armies west of the Urals."

# Battling Inflation

By Mark Sullivan

## Struggle Between Two Groups

A WHITE HOUSE press conference last week came on the day the War Labor Board granted a wage increase—4 cents a day—in the steel industry. To questions on this subject, President Roosevelt said the effect of the increase on cost of living and inflation was being studied. Afterward and since, there have been cryptic intimations from an unnamed Administration source about a possible step the President, it is said, may this week send a message to Congress about a comprehensive program for preventing inflation. The program, it is stated vaguely, would include a check on increases of wages.

SULLIVAN

Such a program, if really comprehensive, and if actually adopted, and if thoroughly carried out, might yet avert further inflation. It would not cure the considerable inflation that has already taken place. Since inflation is one of those things in which the first step almost compels the second, it follows that averting inflation now will be more difficult than if the President's suggested step had been taken earlier.

The inflation that has already taken place is about 15 per cent. This estimate is official. The War Labor Board last week said that the cost of living has risen about 15 per cent since January 1, 1941.

Then the board announced the policy that there should be a corresponding increase in wages to labor. Where labor has had no increase since January 1, 1941, an increase of 15 per cent should be given. Where labor has had a less increase, enough additional should be given to make up a total of 15 per cent. (Actually, in many cases, labor has had a much greater increase than 15 per cent). The board's theory is that a 15 per cent increase in wages balances a 15 per cent rise in cost of living—and by that, inflation stops. But it does not work that way.

PRESIDENT ROOSEVELT at his press conference says the increase in steel wages might increase the cost of steel production but would not increase cost of living materially—because not many families buy steel products. But the President neglected the sympathetic effect on wages in other fields, especially farming. Already the chief hardship of the farmer has been his inability to pay wages anything near as high as are paid in steel and other war industries. The present rise in steel wages will lead to further rise in wages of farm labor. This will lead to higher prices of farm crops. This in turn will lead to higher cost of living. Thereupon labor in industry will demand still higher wages. The upward spiral will move up another round.

There has not been any real battle against inflation. The struggle has really been between two groups, both having the effect of inflation, though neither has that purpose. For months, the farm group in Congress has been unwilling to accept a limitation which the President wants on the price of crops. They have been unwilling because they saw the President reluctant to put a limitation on wages of labor. In recent weeks the farm group has held off to see what the War Labor Board would do about wages in the steel industry, which was a key case.

Now that the Labor Board has granted an increase in this case, the farm group will feel justified in their past attitude, and will be disposed to continue it. Only a firm check on wage increases will persuade the farm group to assent to a firm check on farm prices. If the President's proposed program is really comprehensive—if it provides checks for both wages and crop prices, something may be accomplished.

IN THE STRUGGLE between two groups, both having power of political pressure, there is a third group which suffers from both. This group is the buyers of war bonds, which now includes about all of us. When it is announced that the cost of living has increased 15 per cent since January 1, 1941, it means that a bond bought at that time has today suffered a 15 per cent detriment, in terms of purchasing power of the money paid for them. Since most of the war bonds have been bought in comparatively recent months, not many buyers have so far had any material detriment. But if the cost of living increases, war bond buyers will have real cause of complaint.

If they were able to organize, and have unions and leaders and spokesmen, as labor and farmers have, the war bond buyers might be able to exert a political pressure which would really prevent inflation.

# The Once Over

By H. I. Phillips

## Private Purkey In Love and War

Dear Harriet—I wish you could of been with me when I got a quickie to New York the other night and saw the Army Emergency Relief Show "This Is the Army" produced by Uncle Sam, written by Irving Berlin and acted by jeeps. I guess the Army has got all the good actors on the stage now but me. I could of got in the show myself only they have no ventriloquist or dummies. Irving turned me down on the ground the Army did not want to encourage voice throwing.

Well, anyhow, I never had no idea there was so much talent in the Army and I guess when the Shuberts or any professional producers want good entertainers in the future they should not send to no regular agency. They should just go to a Army camp. I knew the Army had singers and comedians but I did not know it had acrobats, jugglers, stage carpenters, wardrobe managers, costume designers, scenery painters and a extra supply of first and second fiddles.

This show has one of the biggest and best orchestras on Broadway and everybody in it is in the Army. One thing I notice on the program is that one of the whole orchestra there is only two or three men higher than privates and they is only corporals. Even the director is a corporal although I bet there is a bunch of generals who wood like nothing better than to lead a Broadway orchestra if only for one night.

All the actors is privates or corporals two and I don't see no sergeant accept Ezra Stone who the privates let in on account of it is hard to keep him out of anything. There must be over a hundred performers in the show and not one colonel, major or even a second looey. Now they combed the Army for talent so I gess this proves what I always said witch is that commissioned officers are no bargains. This show is loaded with star entertainers and they are all jeeps who have to salute officers who can't sing, dance or tell a joke right.

Irving Berlin who wrote "Oh How I Hate to Get Up in the Morning" for the last war wrote the songs and lyrics for this one but this bugler number is still the best song in it and Irving makes a great hit when he sings it himself in his 1918 uniform. His voice ain't much but his hair tonic must be wonderful as there is not a gray hair in his head. Irving does not get a dime out of his work as it is all contributed to the Army releaf. "My Sergeant and I" is the song I liked best on account of it describes me and Sergeant Mooney who would cut off my right arm for him. But you wood like "I Left My Heart at the Stage Door Canteen" which I will sing to you next time I see you unless you have lots of luck.

It says on my program that John Koenig, a private, designed the costumes in the show and I wish he had designed the Regular Army uniforms too as them worn on the stage was never done by the same tailor witch done mine. Not only the pants fit the soldiers in the show but the coats fit also, so Koenig must have something that Secretary Stimson ain't got.

You wood of liked it. Practically every private in the Army was either in the cast or the orchestra or on the staff accept me, and Sergeant Mooney says it is because when I had a voice test I sang "Deep in the Heart of Texas."

Well, if you get a chance go see it as it is pretty good without me.

All my love,

OSCAR.

# Still In The Balance

By Barnet Nover

## The Battle For Egypt Continues

THE BATTLE of El Alamein, which began early this month and is now well along in its third week, has been described, and with reason, as one of the decisive battles in world history. Tremendously important as is the titanic struggle now raging along the Don, it is not more important, from the viewpoint of its possible bearing on the outcome and duration of the war, than the conflict along the western approaches to the Nile delta.

NOVER

Indeed, the Battle of the Don and the Battle of El Alamein are closely connected. In their broadest aspects they represent separate phases of Hitler's plan to strike a death blow to the Red army while at the same time knocking out the British in the Middle East. They are the two blades of the scissors the Axis plans to employ to sever Allied communications in Africa, the Mediterranean, the Red Sea, the Persian Gulf.

IF THE ALLIES lose the Battle of El Alamein, the road to Alexandria will lie open to Marshal Rommel's panzer divisions and the Mediterranean will become an Axis lake across which the raw material wealth of Africa could then be moved to Europe.

If, on the other hand, Rommel is defeated he will be forced back to Libya, and with the danger to Egypt removed, any victory which Hitler may achieve in the Don region will be of only partial value to him.

He must win both Egypt and the Caucasus to accomplish his objective this year. And if winter arrives with that objective still out of his grasp the possibility of an Axis victory will then begin to diminish beyond possibility of revival.

A DISTINGUISHED war correspondent, Mr. Edmond Stevens of the Christian Science Monitor, cabled his newspaper from Cairo on July 9 that "Britain had won its Egyptian Battle of the Marne."

Events may ultimately prove he was right. Events may show that once Marshal Rommel's headlong drive into Egypt was halted, after having covered 330 miles in 11 days, his chances of achieving a break-through were definitely shattered. But present indications point to no such optimistic conclusion.

The fact of the matter is that while Rommel was stopped at El Alamein and since then has even been forced back a few miles, the Allies have never succeeded in mustering sufficient offensive power to bring about a real reversal of the tide that set in with their defeat in the latest Battle of Libya. Alexandria is still only around 70 miles from the Axis lines and is still in grave danger. The Allies have succeeded in holding Rommel at bay. That is encouraging. But whether they will be able to continue doing so is by no means certain.

IT HAS BEEN ARGUED that when Rommel launched his offensive against the British on May 26 he did not expect to get as far into Egypt as he has. This may be. Yet it is significant that at the time of launching his offensive he issued an order of the day to his troops in which he declared that they were about to undertake a "decisive attack" and that he has made every effort and shown a readiness to pay a heavy price to hold the gains he has made, presumably since he expects to begin a new drive from where the last one left off.

The fact of the matter is that it makes little difference whether Rommel was carrying out a preconceived plan or merely exploiting an unexpected opportunity created by the debacle of the Eighth Army in Libya. What does count is that Rommel's drive has placed Egypt in real danger and that a successful issue of the present Battle of El Alamein would pay enormous dividends to the Axis.

On the other hand, a strategic retreat by Rommel, even if called for by the exigencies of the military situation and even if it enables him to retain most of the gains he has won during the past two months, would be a real blow to the Axis. Having been so close to a final victory in Egypt they will not easily be satisfied with only a partial or temporary triumph.

No wonder then, that troops are being rushed in for the reinforcement of the Afrika Corps from Greece and Crete by air as well as via Italy and Sicily by water. No wonder that Rommel is throwing everything he has into the struggle.

DISTANCES being what they are (reinforcements can reach Rommel in a matter of days while it takes many weeks and even months for the Allies to supply and reinforce their troops in Egypt), the advantages in any long-drawn-out battle would seem to be with the Axis. The offsetting factor may be air power.

In this connection it is significant that American air power is playing a steadily increasing role in the battle for Egypt. Soon after his appointment as commander of the United States air forces in the Middle East was announced, Maj. Gen. Lewis H. Brereton made public the fact that American heavy bomber squadrons have undertaken 21 separate tactical missions in the Egyptian area up to the present time.

Daily British and American bombers have pounded away at the long Axis supply line in the Mediterranean and North Africa and apparently not without results. It is this circumstance, no doubt, which helps explain why Rommel has made no headway in more than two weeks. But whether the Allies possess sufficient air power to prevent Rommel from getting the supplies and reinforcements he needs is not entirely clear. The situation in Egypt is far more favorable, from the Allied point of view, than it was during those highly critical days of early July. We are by no means out of the woods.

### On This Page

WALTER LIPPMANN — Tuesday, Thursday, Saturday.
MARK SULLIVAN — Sunday, Monday, Wednesday, Friday.
ERNEST LINDLEY — Sunday, Monday, Wednesday, Friday.
BARNET NOVER — Monday, Wednesday, Friday.
WESTBROOK PEGLER — Sunday, Tuesday, Wednesday, Thursday, Friday, Saturday.

*The best assurance of Victory is to buy War Bonds and Stamps regularly. It is not only a sound investment, but every dollar invested helps build more tanks . . . and planes . . . and guns to beat the Axis. Be a Ten-Percenter—invest 10% of your earnings regularly in War Bonds and Stamps. This suggestion is from Lewis and Thos. Saltz, 1409 G St.*


# Power Conservation Essential To War, Brookings Warns

The Brookings Institution predicted yesterday an eventual power shortage "sufficient to impede the war production effort" unless "conservation and more effective power utilization is undertaken in the immediate future."

A report prepared for the private research organization by Dr. Louis Marlio, French economist and engineer, now a member of its staff, estimated power requirements in 1944—if the war continued that long—would be nearly 50 per cent in excess of those in 1941.

"In spite of all the efforts that may be put forth in the technical and administrative field, and with the curtailment of domestic consumption, the existing generating capacity will not be able to meet the added requirements," Marlio said.

"The increase in power demand in the present year has been moderate due to the fact that the country is in a period of transition from peace to war production. However, many of the plants which will require large quantities of electric power are not yet completed, and as they come into production power demands will steadily mount."

Saying 1941 production was 212 billion kilowatt hours, Marlio estimated requirements for subsequent years as follows: 1942, 249 billion; 1943, 285 billion; 1944, 308 billion; 1945 326 billion.

Marlio estimated seven billion kilowatt hours could be saved by curtailment of non-industrial consumption, and that 20 billion additional kilowatt hours could be produced and utilized by existing generating capacity. The deficit of 80 billion kilowatt hours, he said, could be supplied only by a large program of power development.

Some of this program already is under way and can be completed in a year and a half, but the remainder will require an additional year, he said.

Commenting on the Brookings report, C. W. Kellogg, president of Edison Electric Institute, said in a statement that in his judgment and that of government officials the power supply would prove ample for all purposes in 1942 and that prospects for adequate power in 1943 were "generally favorable."

# New Flag Will Replace Efficiency 'E'

The Navy "E" and other awards for industrial efficiency are to be replaced by a single joint Army-Navy award, the War and Navy Departments announced yesterday.

This joint award will consist of a flag to be flown by plants whose production records have been outstanding and pins to be worn by employes. It will supplant the Navy "E" pennant, the previously announced Army "A" and the Army-Navy Star Award.

The flag will be swallow-tailed, with a Gothic "E" in a yellow wreath of oak and laurel leaves on a vertically divided blue and red background in a white border. The word "Army" will be on the red background and "Navy" on the blue.

# Off The Record

By Ed Reed

*"No, no, Mrs. Newly—you don't have to return the tubes to get more frankfurters!"*

# American Flier Treated Royally By Guinea Saviors

Somewhere in Australia, July 19 (AP).—Lieut. James F. Ward of Kirksville, Mo., credited natives of New Guinea today with saving his life in a plane crash and bringing him home in regal style, but said they embarrassed him by stripping him in front of the whole tribe.

Ward, son of Col. J. Frank Ward of Fort Benning, Ga., was shot down by the Japanese over a native village. He made a crash landing in a clearing. Papuan natives dragged him unconscious from the wreckage.

"When I came to, there was a crowd of native men and women around me and I didn't have a stitch on," Ward related.

"I'd got covered with oil and they were washing me off. As soon as I realized what was happening I was pretty embarrassed and got them to give me back my clothes.

"I had a big lump on my forehead and a wrenched back, but no broken bones. The natives fed me, carried me to an outrigger canoe, propped me up in a deck chair like a king, and took me to an Allied base."

# Zook Calls for Utilization Of Colleges in War Effort

George F. Zook, president of the American Council on Education, asserted yesterday "the failure of the Government to develop a comprehensive plan" for utilization of colleges and universities in the war effort had resulted in chaos and confusion among these institutions and their students.

Moreover, he said Army and Navy recruiting programs for college students "are unrelated to any unified and comprehensive war man power policy" and "bid fair to expose the colleges to the charge of becoming shelter houses from the draft for patriotic young men who want to do their part in winning the war, but who are confused as to what that part should be."

Both services have been accepting students in the Reserve and allowing them to continue their education.

Supported by a group of college presidents, the contentions were embraced in a letter addressed jointly to Man Power Chairman Paul V. McNutt, Secretary of War Stimson, Secretary of Navy Knox and to Gen. Lewis B. Hershey, Selective Service director.

Zook's letter transmitted to these officials a statement he said was prepared by 75 college presidents who requested an opportunity to discuss with them "the problem of how most effectively to utilize our colleges and universities in the war effort."

"We deplore the continuing lack of any adequate, coordinated plan for the most effective utilization of higher education toward the winning of the war," the educators said, "and we urge the establishment of such a coordinated plan at the earliest possible moment.

"The Government is not utilizing the institutions of higher education to capacity and is, therefore, impeding the flow of highly trained man power essential to victory in a long war."

Zook contended in his statement that the average college student now is so confined by the Army and Navy "enlisted reserve" recruiting programs that he doesn't know whether he should remain in school or enlist, despite advice by President Roosevelt that he should remain at his studies. He also expressed an opinion that the draft age soon would be lowered, "further confusing the college situation, unless the Government devises a definite program."

# Underground 'V' Armies Await Signal

By John A. Parris
*United Press Staff Correspondent*

London, July 19.—Undaunted by an estimated one million reprisal executions, conquered Europe's underground "V" Army was keeping 645,000 square miles of Axis-occupied territory in constant turmoil tonight one year after the mysterious "Colonel Britton" broadcast over the London radio the call for its mobilization.

The anniversary brought new reports of German troop train derailments in Poland and France, of raids on German oil barges along the Danube by Yugoslav patriot armies which have carried their fighting within Italy's borders, and of the arrest of more hostages in Holland.

"Britton," who coached the underground forces by radio once a week for nine months in methods of sabotage and production slowdowns, said tonight that his followers were ready for a concentrated blow against the Axis the moment the Allies invade the continent.

"I only hope the call for that blow will not be long delayed," he said.

"Britton" ended his broadcasts three months ago with the announcement that the next time he spoke it would be to order a general uprising.

The underground resistance has been responsible for many of the estimated one millon shootings and hangings which the Nazis have perpetrated in conquered territories, but officials of European governments in exile here agreed that these slaughters have only inspired further resistance.

Rebellion has reached its peak in Yugoslavia, where Gen. Draja Mikhailovic's 200,000 partisans are meeting more than 600,000 Axis troops in virtual full-scale warfare. There are other strong guerilla forces operating in Albania, Greece and Rumania.

A report from the continent today said the Germans admitted the growth of organized raids by Polish guerilla bands against German trains bound for the Russian front. Three Poles have been executed for organizing groups which derailed trains near Warsaw, and seven Polish railway men have been shot for wrecking a train near Lublin and another near Cracow.

Communiques issued by Fighting French headquarters here reported that French guerillas have ambushed a German column in Normandy, dynamited a German military canteen at Brest, derailed a train and blown up tracks near Le Havre and wrecked an electric power transformer near Lorient.

Dutch sources said the Germans have arrested a new group of hostages in Holland, including Anton van Duinkerton, a writer known as the "Dutch Kipling."

# Officials Blamed in Travel Tie-ups

*By the Associated Press*

Government officials who have been complaining about the congestion to railroad terminals, are, it now develops, themselves partly to blame.

The Office of Defense Transportation has found that a great many Federal officials wait until train time to convert their "transportation requests" into railroad and Pullman tickets and fail to cancel reservations promptly on learning their trips have been postponed, thus aggravating the wartime jams at ticket windows.

In a memorandum just issued to all Government agencies, the ODT called attention to its request of April 7 that Federal travel reservations be made well in advance of train time and that cancellations be made promptly, and added ominously:

"These suggestions have been disregarded to such an extent that we have felt it necessary to ask the Pullman Co. to submit a list of violations which we are handling with the head of each agency."

ODT officials said agency heads would be expected to reprimand the offenders.


*Elegance for Fall*

Alligator

**Alligator Envelope Bag** a treasure to cherish, in lustrous brown and the new wineberry . . $10.50

*Street Floor*

**Alligator Sandal** soft skins moulded into a lovely shoe, medium heel. In brown and wineberry . . . . . $12.95

*Fourth Floor*

THE NEWER Jelleff's



Oxford Clothes
America's Finest

Oxford Clothes represent America's finest ready-to-wear men's clothing. For the man who plans his wardrobe with a great deal of pride and care . . . we recommend Oxford Clothes as the most elegant attire a gentleman may own and wear. Oxford Clothes are so subtle in their expression . . . so exacting in their needlework . . . so beautiful in fabric and pattern that they surpass every standard by which men judge really fine apparel.

LEWIS & THOS. SALTZ INC.
1409 G STREET N.W.
EXECUTIVE 3822
NOT CONNECTED WITH SALTZ BROS., INC.

Rugs—Carpets
Remnants
Lowest Prices—Open Evenings
WOODRIDGE RUG & CARPET CO., INC.
2715 Rhode Island Ave. N.E.
Telephone—Hobart 8200

WINSLOW for PAINTS
You can't use a more satisfactory Paint than Winslow's Pure House Paint.
922 N. Y. Ave. NA. 8610

# Eire Red Cross To Receive Aid

Substantial quantities of medical supplies, including drugs and hospital equipment for refugees and emergency needs, will be sent to the Irish Red Cross in the near future, according to Chairman Norman H. Davis of the American Red Cross.

Chairman Davis' announcement yesterday followed receipt of a report from one of his assistants, George E. Allen, former District Commissioner, who returned to Washington Friday from Eire where he made a survey following a request from the Irish Red Cross "for replenishment of supplies."

"The traditional friendship of our two peoples," Allen said, "naturally makes it desirable for the American Red Cross to do what it can to help the Irish Red Cross. The need for stocks of medicines and medical supplies is urgent."

While abroad, Allen visited American Red Cross clubs for American soldiers and sailors in Londonderry, Belfast and London. He highly praised the work they are doing.

# Beer Trucks Ineligible for Tires, Recaps

*By the Associated Press*

Tire rationing rules were revised yesterday to prevent beer, soft drinks and other "unessential" trucks from getting new or recapped tires after July 28.

Also cut from the eligibility list by action of the Office of Price Administration were all privately operated trucks carrying alcoholic beverages, tobacco, candy, flowers, furs, radios, confections, musical instruments and other luxury goods—unless the hauling of such items is only incidental to the main service performed by the truck.

Only trucks engaged in services "esential to the war effort or to the public health and safety" will be entitled to new tires or recaps after the effective date.

**Must Stretch Quotas**

OPA's announcement said the curb was necessitated by "increasing evidence that quotas will not provide for the needs of all those on present eligibility lists."

The amendment also rules out trucks used to furnish "incidental maintenance services"—such as the cleaning of an office building.

In addition, the amendment gives local ration boards authority to eliminate from eligibility some users on "List A," which includes the most esential transportation functions. Trucks carrying raw materials, semimanufactured or finished goods, including farm products and foods, may be recognized as eligible only if the services they perform are essential to the war effort or to the public health and safety. At present such vehicles could be denied tires only if the local board had more applications than tires to distribute.

**Common Carriers Exempted**

The regulations do not apply to common carriers. OPA anticipated that many items now privately hauled simply will be transferred to public carriers, but said the "overall effect is expected to be a substantial saving in rubber."

This is because common carriers generally are better able to maintain full loads and reduce empty mileage to a minimum.

# 75 Inductees Report Today For Army Duty

Seventy-five registrants from local draft boards, who passed their final physical examinations and were inducted into the Army July 7, will report tomorrow for actual duty after 14-day furloughs.

They are:

James R. Smith, leader; Joseph R. Lawson, assistant leader; Albert L. Sumner, Charles W. Chambers, James H. Simms, Richard Hill, Odell Whitt, Manuel J. Fountain, Frank Richardson, Marcus W. Cail, sr., James Mosley, Willie Mayes, Robert A. Travers, Rivers W. Mikel, William M. Richardson, Alfred U. McKenzie, Courtney J. Robinson, William Yeidell, John H. Alexander, Malcolm Wilson, Theodore R. Muse.

Julian Gipson, Clarence Green, Collier C. Kingsbury, Sidney D. Oliver, Thurston T. Richardson, Eldridge L. Frazier, James Reeder, John H. Grisby, Russell L. Garnett, Samuel Bradley, Joseph Carpenter, George Simmons, Howard W. Broadus, Albert M. Jackson, Edward L. Minor, Authoniel Moody, William T. Perry, Garfield Cunningham, John N. Osborne, Samuel E. Hill, John F. Walker, Herman R. Price, Nathaniel M. Blakey, Walter S. Lomax, James Long, Clarence V. Clark, Wilson S. Gordon, jr., James E. Deas, Albert H. Withers, William Beverly, James I. Jackson, James E. King.

James Bauknight, John F. Brown, Ernest W. Washington, Charles B. Allen George R. Trower, Willie B. Nored, Gabrial Scott, jr., Jerry Ray, John H. Smith, Arthur Vaughn, James A. Smith, John A. Lee, Ira J. Holliday, James Willie, Raymond J. West, Allen C. Dawkins, Lorenzo F. Baker, William H. Thorns, Richard A. Jacobs, William J. Sills, Kenneth E. Robinson, James R. Latney.

# Pajama-Clad Air-Raid Wardens Respond to Alarm

Wilmington, N. C., July 19 (AP).—This Atlantic seaport was plunged into darkness for an hour and three minutes early today by a realistic air-raid alarm which sent air-raid wardens to their posts, some clad only in pajamas.

The alert was the result of a report of suspicious activity on the coast near Wilmington, a statement by the Eastern Defense Command and the Eastern Sea Frontier said, but investigation disclosed no enemy activity of any kind.

Four sirens sounded at 3:49 a. m., Eastern War Time, and a few minutes later the city was completely black. Five plate glass windows in the downtown section were smashed to extinguish lights.

The alert sounded at Wrightsville Beach, 9 miles from here, about 30 minutes earlier. The signal also was given at Carolina Beach, 16 miles distant, but no blackout was ordered.

# Ringside Table

With Mary Harris

DOROTHY HUTCHESON, Mayfair's young piano star

**PATRIOTIC THRIFT CHAMPIONS** are Maurice and Cordoba, now dancing on the Shoreham Terrace. They've put 50 per cent of their salaries into war bonds ever since these securities were put on sale. The way they're going they'll soon need an extra suitcase to carry their bonds. . . . The Shorebam show, opening tonight, will include Maurice and Cordoba, now entering their fourth week, Ballet Dancer Gerrie Gale, Paul Seidel and his acrobatic pup, Spotty.

**Elegant is the word for the new Dubonnet Room in the Sheraton Hotel. The superpolished Adrian Rollini music, the rich pink and dubonnet decorations made it seem like an air-conditioned Eden at its Saturday opening.**

**A DREAM COME TRUE** for thousands of young folks is the huge Uline's Summer Garden. "This is what my pocketbook ordered," said a young fellow as danced to Jack Coffey's music, listened to Ida Clarke play the organ, watched the glossy floor show headed by Chago Rodrigo, formerly of Xavier Cugat's band—and sipped a 10-cent beer! There's no getting around it that Mr. Uline has done something sensational in providing stratospheric entertainment at subcellar prices.

**AIR-WAVE SPECIALS.** The Rainbow Room will be hectic tonight, to put it mildly. Friends of Radio Advertising, Manager L. T. Cohen of the Kal Agency are tossing a going-into-the- Army party in his honor. . . . Maria Kramer, owner of the Roosevelt Hotel, gave a bang-up radio talk on the hotel and orchestra business yesterday via coast-to-coast hookup. . . . Restaurant "400" received an international radio plug the other eve when an American soldier overseas talked to his mother by short wave and reminded her of the grand evening they spent in "400" just before he left the country.

**"Happy Birthday" is the favorite song of handsome Del Casino now at the Del Rio. Because he became a professional singer as the result of singing at a birthday party where he was "discovered" by an advertising executive.**

**KEYBOARD KALEIDOSCOPE.** Rachmaninoff's prelude in C-sharp minor always reminds many of us of the stooges in "Helzapoppin'." But after you visit the Neptune Room you'll always be likely to associate the composition with its glowing rendition on four keyboards by Collins and Arlo, Bob and Bertie Hellman . . . Crossroads' Eddie Finckel pianos interludes so sleekly that you don't realize how good they are until you find yourself stopping talking to listen . . . Another effective piano smoothie is Bob Brewer who's now playing for "lulls" in the Lounge Riviera. The lightly woven fabric of his harmonies registered immediately with the youthful Riviera clientele . . . Of distinctly Pan-Am glitter is the piano technic of Juan Alvarez, leader of the Copocabana's rumba band, and composer of many a Latin-American dance tune . . . An industrious composer, too, is Pianist Sammy Marks of the Plymouth, whose tunes are constantly heard on the radio . . . A "keymedian" as well as the dandy of all the piano players hereabouts is that remarkable little fellow, Little Jack Little at El Patio. Watching him take a number apart and have a good time with it is almost as much fun as listening.

**Glen Echo wants heat sufferers to know that they've added 10 24-inch fans to their battery in the Spanish ballroom. These giant gadgets toss breezes like airplane propellers.**

**"THE THREE LITTLE SISTERS"** are running Burt's Trans-Lux to perfection while Owner Burt is in the Coast Guard. We mean blonde Missus Burt, her sister and Betty Conrad, and Mrs. Sara Block, who's Burt's sister and whose husband has just joined the Army.

**RUMBAS AND ROLLER SKATES** are standouts in the new Lotus show opening today. Lea and Monsita, late of New York's La Conga, will offer Latin jitter bugging. There'll also be the Charles Duo, roller skaters; Tapstress Alice Strickland, Singer Bunny Hare and the Lotus Dancettes.

**AIR-CONDITIONED COSTUMES.** Gloria Hope of the Mayflower Lounge, is wearing a tissue thin black silk jersey with frosty brilliant clips . . . Hi Hat's Marianne Lee had on a "peek-a-boo" dress the other day. It was of white pique with big insets of eyelet embroidery providing interesting views of Mariann's cuticle . . . The Balalaika's blonde mistress of ceremonies, Alla Moscova, sets off her low-cut white crepe gown with long black lace mitts . . . Eve Knight of the King Cole Room, is looking cool in sheer black with a sculptural belt of lemon and claret colors . . . Dancer Ann Sharon of the Casino Royal, looks demurely lovely in palest gray with crisp pink flutings.

**"Sombody walked off with my Sunday Post," moaned Merry-Land's Al Norton. It turned out that Al wasn't bothered about the front page news, but was broken-hearted over missing the Post Sunday novel. So we sent it to him in an envelope marked, "Important! Photos Do not bend!"**

**COLD AND TEMPTING.** The sliced turkey with fruit salad at La Salle du Bois. The cold salmon with vegetable salad is delish, too . . . At Olmsted's Restaurant you'll enjoy their cold platter of smoked beef tongue with Swiss cheese and mustard pickles . . . The cold stuffed lobster on the Starlight Roof will lure the most finicking of summer appetites . . . At the Burlington they artfully gild the lily,—by topping watermellon with a rosy portion of raspberry sherbet . . . If you feel that you want only a sandwich, we hope you're near the new Chinese Village and can get one of tangy Chinese roast pork . . . If you drive down to River Bend, you'll be so cool (and hungry) by the time you get there that you'll probably want a big steak or chicken dinner. With hot biscuits.

# 'Electric Fan' Attack Suspect Brought Here

A 25-year-old Negro alleged to be the man who criminally assaulted and robbed a War Production Board stenographer early Thursday was held at the Tenth Precinct Station last night after losing a fight to avoid extradition from New Jersey.

The man, identified by Detective Sergt. Roy Blick as John Benjamin Robinson, was arrested in Newark Saturday at the home of a sister, Edna Metz, from the description given in a police lookout sent to every police department in the East.

Blick, accompanied by Sergt. William V. Christian, drove to Newark as soon as they were notified of Robinson's arrest. The Negro was given into their custody after a special hearing was held Saturday night.

The assault took place in a second-floor room of a house in the 3500 block of Warder Street Northwest. The girl's assailant climbed a porch post to gain entry, took $43 from her purse and then attacked her. She fought him off by jamming him in the face with the rotating blades of an electric fan and when he fled she ran after him and struck him on the head with a chair.

Robinson's face was not cut to ribbons but he had a deep gash over his right eye and a cut on the back of his head.

Blick said Robinson was identified from cards in the pocket of a coat which the attacker left in the room along with his shoes when he fled. Robinson was tried last April on charges that he was the so-called "gas burglar" who robbed several houses in Northeast Washington and attempted to asphyxiate the occupants by turning on all the gas jets before leaving. He was acquitted.

# Attorney Burned As Car Catches Fire

Charles F. Hagan, 35-year-old attorney of 6313 Sixteenth Street Northwest, sustained multiple first and second-degree burns about his side and hips yesterday afternoon when his car caught on fire, apparently from a lighted cigarette dropped into the upholstery.

He was given first aid at the scene of the mishap, in the 4200 block of Fourteenth Street Northwest, by Sergt. G. E. Tacey and then removed to Emergency Hospital where he was treated and then discharged.

WHEN YOUR HAIR BEGINS TO THIN at these Points

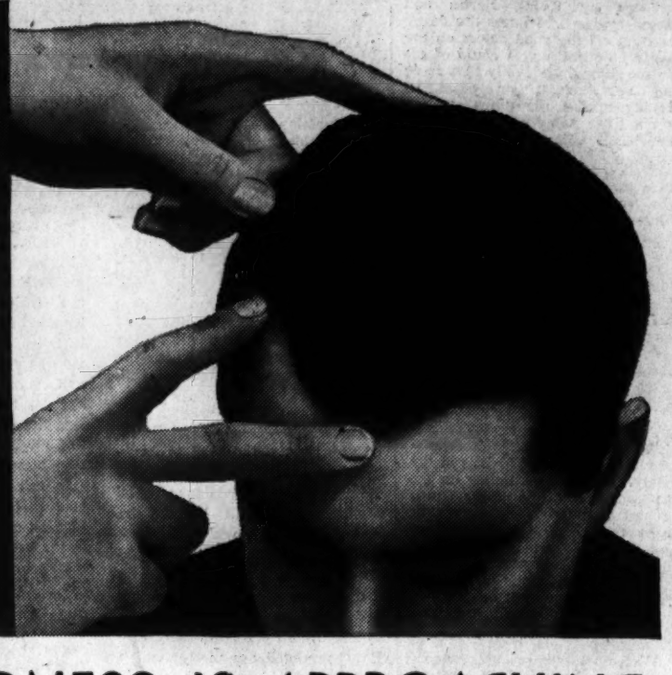

BALDNESS IS APPROACHING

WHEN your hair stops *growing* and starts *going* at the crown, temples, or frontal point, baldness is preparing to "take over" your scalp. Thinning hair at these points, or dandruff-laden, itchy scalp should warn you that your scalp needs the immediate attention of a Thomas expert.

Thomas' individualized scalp treatment effectively removes dandruff and soothes the scalp itch which dandruff causes. Thomas doesn't rely on old-fashioned hit-or-miss methods but skilfully uses modern, precise therapeutic devices. During the past twenty years Thomas has helped more than a quarter-million persons to obtain relief from scalp worries.

You, too, would do well to turn your troublesome hair problems over to a Thomas expert. Let him show you exactly how Thomas treatment removes dandruff scales, and how it helps to give your scalp that fresh, health feeling. Consult a Thomas expert today—in private—without charge or obligation. See for yourself exactly what Thomas treatment is and how it works.

SUITE 1050-51 WASHINGTON BUILDING
(Corner N. Y. Avenue and 15th St. N.W.)
HOURS—9:30 A. M. to 7:30 P. M. SAT., 9:30 A. M. to 4 P. M.

45 Offices WORLD'S LEADING HAIR EXPERTS THE THOMAS'

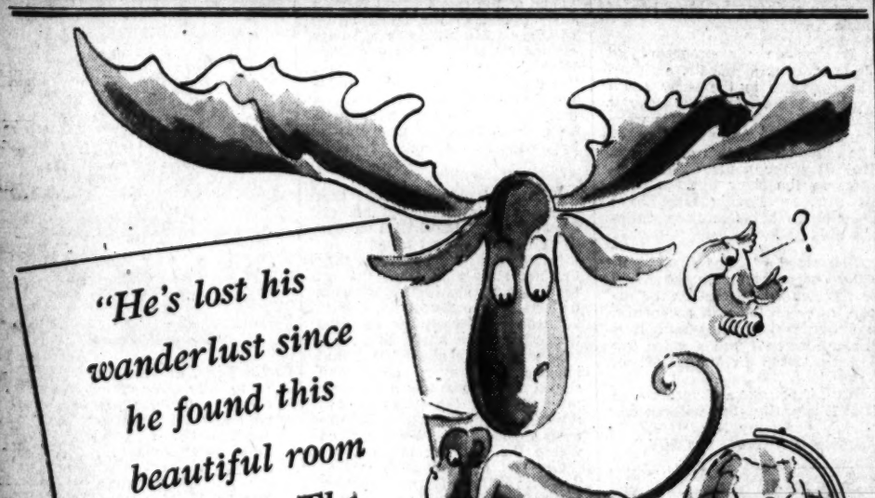


Go room-hunting the e-a-s-y way, through a "Rooms Wanted" ad in The Washington Post. Surprising, the number of spare rooms available in overcrowded Washington—over 3,000, according to estimates of the Defense Housing Registry—rooms whose owners in many cases will be looking in The Post to get a tenant like you. A three-day ad costs as little as 40 cents a day. Call a Post Ad-writer at NAtional 4200 for the complete details.

TO RENT A BETTER ROOM—USE THE WANT ADS IN
The Washington Post
NAtional 4200

KING COLE ROOM
presenting
EVELYN KNIGHT
820 Connecticut Ave.

Pall Mall Room
BERT BERNATH
and his orchestra
No cover charge.
Minimum $1 per person
Saturday night only.
The HOTEL RALEIGH
Air-Conditioned

BALALAIKA
Theatre Restaurant
Delightfully Air-Cooled
Cocktails—Dinner—Supper
Two Shows Nightly
8:30 and 12
All New Show
Featuring
Marionettes
Full Gypsy Chorus
Original Balalaika Orchestra
For Dancing
Cocktail Hour 4 to 6
Saturday Luncheons
Phone RE. 5970
CONNECTICUT AVE. & M ST.

Just Good Food
WITH EXCELLENT SERVICE
5-Course Lunch 50¢ Served 12 to 2
Dinner 85¢ Served 6 to 8:30
Private dining rooms at no extra charge—for lunch or dinner.
Burlington Hotel
Vermont Ave. at Thomas Circle

Al Norton
Master of Ceremonies
★ Keith Young
★ Cliff Jones
★ Alice Winstead Vocalist
Air Conditioned
CHOICE FOODS
SUPERB DRINKS from 25c
No Cover or Minimum
Merry-Land Club
1405 L St. N.W.

RIVER BEND
13 Miles From Washington
OPEN EVERY NIGHT
Chicken—Ham—Steak
Dance to
GEORGE STEIN'S ORCHESTRA
ALexandria 2123 for Reservations

COOL
Entirely Air Conditioned
LOUNGE RIVIERA
COCKTAILS 5 TO 9
with IDA CLARKE at Hammond Organ
Dancing 9 to 2
HOTEL 1400
No Min. or Cover Except Fri. & Sat. After 9 P.M. Min. $1.50
with PETE MACIAS' Orchestra
LES COLVIN and MARY LA MAR
In Songs and Entertainment

DELICIOUS DINNERS and DELIGHTFUL ENTERTAINMENT At The
EL PATIO
Enjoy Washington's Finest $1.00 Dinner
With RADIO'S CHEERFUL LITTLE EARFUL
Little
JACK LITTLE
AND HIS
ORCHESTRA
For Dinner and Supper
6 to 8 • 9 to 12
SATURDAY
4 to 8 • 9 to 12
No Cover • No Minimum
AIR CONDITIONED
EL PATIO
1319 13th St. N.W. RE. 5895

Now Open!
ULINE'S SUMMER GARDEN
Largest Dance Floor in Entire South
DANCING Mon.-Fri. 9-2 A.M. Sat.-Sun. 9-12 Also Sun. 3-6 P.M.
JACK COFFEY And His 13 pc. Orch. with Pat Murphy—Glany Braynard
FLOOR SHOW NIGHTLY
5 Acts
35c
Includes Admission
Dancing—Big Floor Show
300 TABLES
Lowest Prices in Town!
Newly Air-conditioned

LUNCH 50¢ • DINNERS 75¢ TO $1.50
What's Cookin'? The 400
INTIMATE ENTERTAINMENT • A SANDWICH OR A DINNER
COCKTAILS from 30¢
AIR COOLED • PHONE EXECUTIVE 0400
1425 F ST. N.W. OPEN 'TIL 2 A.M.

COCKTAIL DANCING
EVERY AFTERNOON
5 to 8
Meyer Davis MUSIC
★ ★ ★
MILTON DAVIS
at the Novachord
Super Dancing, 10 to 1
SATURDAY, 5 to 10
No Cover or Minimum
(Except Sat. 55 Min.)
Rainbow Room
HOTEL HAMILTON
14th & K Sts. N.W.
John J. Connolly, Mgr.
Free Parking

SUMMER REVUE
"8" PRETTY GIRLS in a BROADWAY REVUE featuring
• LEA & MONSITA Exotic Dancers
• CHARLES DUO Skating Act
• ALICE STRICKLAND Clever Dancing
• 2 ORCHESTRAS Bill Strickland's Band The Continental Trio
• BUDDY SHANER Your Favorite
• BUNNY HARE Songs You Love.
No Cover Charge
Lunch 50c (Sat. 55c)
Dinner $1.10 (Sat.-Sun. $1.25)
LOTUS
Chinese-American Restaurant
14th & H. T. Aves. N.W.
AIR CONDITIONED

DUBONNET ROOM
Featuring
ADRIAN ROLLINI TRIO
Cocktail, Dinner and Supper Dancing from 5 'til Closing
Minimum Charge: Weekdays, $1; Saturdays, $2.00.
Lee Sheraton HOTEL
15th & I Sts. N.W.

LA SALLE DU BOIS
AIR CONDITIONED
1500 M STREET N.W.
REpublic 1128
LUNCHEONS $1 and up
COCKTAIL HOUR 5 to 7
A generous also cocktail from 40c
DINNER served from 6 P. M. $2
Music by Munah
In New York: 56 E. 60th St.

ARE YOU HUNGRY FOR A REALLY Good Dinner?
DO YOU ENJOY GOOD DRINKS GOOD MUSIC . . THEN MAKE IT
THE Mayfair
You will find "THE THREE G's" of a good time at the Mayfair.
Good Food—Good Drinks—Good Music—
MAKE A DATE
with
DICK ABBOTT QUARTET
Plus
Dorothy Hutcheson
Pianist
Air-Conditioned
The Nationally Known Mayfair
Cafe of all nations
13th and F Sts.

GLORIA HOPE
A NEW PERSONALITY
SINGS EVERY AFTERNOON AND EVENING with
DICK KOONS and WASHINGTON'S FAVORITE DANCE BAND
ALWAYS GAY in the
MAYFLOWER LOUNGE
★ DANCING ★
AFTERNOONS AFTER 5
EVENINGS AFTER 10

*Nelson B. Bell About the Showshops*

# Call for Copper, But Not The Kind Pounding Beat!

**Theaters Launch a New Salvage Campaign; Screen Entertainment Not Among Shortages; Items of News and Gossip of the Theater**

THE POSSIBILITIES of scrap rubber salvage in the District having been pretty thoroughly exploited by now, the energies of those actively concerned in the war effort are being diverted to copper.

GEER GARSON

Thirty-three theaters in the District of Columbia will cooperate with the Women's Division of the District of Columbia Salvage Committee in the current campaign to collect as much copper as possible to be melted down—or whatever it is they do to copper—and poured down the necks of the Axis.

Arrangements have been completed between the theaters and Mrs. Newton Cordis Wing, chairman of the Salvage Committee, according to A. Julian Brylawski, president of the M. P. T. O. A. of D. C., whereby receptacles will be set up in the lobbies of all the picture houses to receive whatever articles of copper the patrons may be lugging around with them. Mrs. Wing suggests that these might include calling-card, wedding-invitation and other copper plates that may have outlived their usefulness; old copper kettles and maybe the screening off the back porch.

We even have encountered occasional convivial entertainers who might, with benefit to all concerned, part with their copper linings!

At any rate, the theaters that stand ready to copper your bets are the Ambassador, Apollo, Avalon, Beverly, Calvert, Colony, Earle, Kennedy, Metropolitan, Penn, Sheridan, Silver—which sounds like a funny place for copper—Takoma, Tivoli and Uptown; Loew's Capitol, Palace and Columbia; RKO-Keith's and Trans-Lux; Jesse, Newton, Sylvan, Village, Academy, Stanton, Circle, Fairlawn, Highland, Congress, Apex, Atlas and Senator.

By the way, that "MPTOA" business, up above there somewhere, means Motion Picture Theater Owners of the District of Columbia.

◆◆◆

**So some of us antediluvial moanbacks feel tempted to deride the fantastic extravagances of such exaggerated fantasies as "Tarzan's New York Adventure" and the revolutionary rhythms of Jimmy Dorsey's Orchestra, now in combination on the bill at Loew's Capitol Theater, do we? Well, lookit. Mary Harris' breezy review of the goings-on bounces back to the desk in a House of Representatives envelope, with the following notation appended: "This is plenty good. After reading it, I took all my grandchildren to see the show and enjoyed seeing them have such a good time. It actually made me feel younger. Movie Fan." And yet they wonder why. M-G-M insists on perpetuating this series!**

**No Rationing of Entertainment in Sight**

No matter what other shortages will have to be endured during the ensuing months, curtailment of motion picture entertainment does not seem to be one of them.

The imminence of "This Above All" and "Mrs. Miniver," starring Greer Garson, on the Loew screens, and "Pride of the Yankees," at RKO-Keith's, would seem to be promise enough of immediate merit on the downtown silver sheets. Taking a slightly longer range view, however, the Warner interests come to bat with a little boasting about 10 super-de-luxers all ready to be slipped down the ways, with nine more before the cameras. The nine can wait. The 10 completed are as follows:

"Yankee Doodle Dandy," the George M. Cohen biography, starring James Cagney; Frank Capra's "Arsenic and Old Lace," costarring Cary Grant and Priscilla lane; Humphrey Bogart and Mary Astor in "Across the Pacific," directed by John Huston as a sort of sequel to "The Maltese Falcon;" "The Constant Nymph," with Charles Boyer, Joan Fontaine, Brenda Marshall and Alexis Smith; Ann Sheridan and Jack Benny in "George Washington Slept Here"—the current item on view over at the Cross Roads haymow; Bette Davis and Paul Henreid in "Now, Voyager;" "Desperate Journey," with Errol Flynn, Ronald Reagan and Nancy Coleman; "Secret Enemy," "The Busses Roar" and "The Hidden Hand."

And you don't have to have a ration book.

◆◆◆

*Anyone who has been idly annoying the neighbors with a tuba, baritone horn, saxophone, clarinet, oboe, trumpet, horn, bassoon or drums, may find a more profitable outlet for his talents with the Washington Redskins Football Band. Mr. George Preston Marshall, God's gift to linen, and his functionaries in the field of contact sports, can do with a few more instrumentalists against the coming of the gridiron melees. Director Don McAdoo will accept applications at the regular band rehearsal, in Griffith Stadium, Wednesday night, at 7:30 by the clock.*

**Dots and Dashes**

Hellzapoppin in the Pall Mall Room, at the Raleigh, today, beginning at 11:45 a. m. . . . The drama desks are bid to a feast of fun—and one hopes something in the way of sustenance—with Billy House, whose "Lunatic Revue" is driving 'em nuts on the Earle stage . . . The Drama Workshop of the Jewish Community Center will hold open tryouts for two one-act plays to be presented early in September, tomorrow night at 8:15 o'clock . . . Sixteenth and Q Streets Northwest is the address . . . To raise dollars for Montgomery County civilian defense, the Grace Church Guild will present "The Moon King," a musical fantasy in two acts, tomorrow and Wednesday nights at 8:20, in the National Park College Theater, Forest Glen, Md. . . . The cast includes such local radio talent as William Coyle, WMAL; Shannon Bolin, WJSV; Clark Paulsen, WWDC; John Murtaugh and Bob Callahan, WINX; William Groff and Mrs. Walter Crossan . . . And on the Willard Roof this week, "Ten Nights in a Barroom" . . . Weather like this, that hardly seems enough!

**Greater-Love-Hath-No-Gadget Note**

Our electric fan just burst into flame trying to cool us off!

## *The Jungle Puts On Its Store Clothes—All But One!*

MAUREEN O'SULLIVAN, JOHN SHEFFIELD, JOHNNY WEISSMULLER all slicked up for the metropolitan sequences in "Tarzan's New York Adventure," currently on the screen at Loew's Capitol Theater, where, with Jimmy Dorsey's band, it is devastating youngsters of all ages, up to 90. The lady on the right is Cheeta, "the Bernhardt of the chimps"

# *A Master Bill Now on View At Trans-Lux*

There is a master program at the Trans-Lux this week. "Menace of the Rising Sun," a two-reel feature, having its first showing in Washington, reviews Japan's treacherous campaign of aggression from the disarmament conference of 1921 to the attack on the Philippines.

Through amazing photography, each step is seen, in its chronological order—the conquest of Manchuria, the bombings of Shanghai, Hongkong the U. S. S. Panay, Burma Road, Chungking, Pearl Harbor, the Philippines. For those who would be accurately informed and who demand the real thing to be thrilled, here is a picture to excite and stir.

Also, the news pictorials are above par. The war pictures are exceptionally fine, particularly the shots of the Battle of Midway Island, the bombing of the "Yorktown, the Jap raids on Port Moresby, the convoy battle in the Mediterranean and bombing raid on Darwin, Australia.

Maj. George Fielding Elliot is the guest news analyst in "Kaltenborn Edits the News." The questions answered are: 1. Why is it incompatible with our war effort to grant some measure of recognition and assistance to the Free French? 2. Why have the British been so reluctant to use dive-bombers on a large scale? 3. What is the real value of the battleship in the war today?

The title of Tex McCrary's subject, in "Your Ringside Seat," is "Wanted—Unity of Command for the United Nations."

The cartoon introduces Popeye, the Sailorman, with his four impish nephews. The old fellow for the first time takes a good spanking. It is very funny.

## Pix

Like "The Greater Glory" and others of the service pictures released in times of peace, "Navy Blue and Gold," revived Saturday on the screen at the Pix Theater, takes on new interest and importance in the present state of world conflict.

Recognized at once as one of the most forceful film plays ever based on the traditions and life of the midshipmen at the United States Naval Academy, at Annapolis, the fine spirit and integrity of the play seem more potent now than they did back there in the late months of 1937. It was a splendid script turned over to Metro-Goldwyn-Mayer by George Bruce, splendidly directed by Sam Wood and superlatively acted by an admirable cast, led by James Stewart, Robert Young, Tom Brown, Lionel Barrymore, Billie Burke and Florence Rice, and including Samuel S. Hinds, Paul Kelly, Barnett Parker, Frank Albertson, Minor Watson, Robert Middlemass and numerous others of competence.

The story of the three lads who discovered that football was not the most important thing in life, is as rich in entertainment as it is in those high qualities of honor, loyalty and understanding that build character and defy time. If, five years ago, one had needed an assurance of the future eminence of Jimmy Stewart and Bob Young, he could have found it in the jobs of acting they turned in in this picture.

LEONARD LYONS

# Broadway Bulletins

New York, July 18.

At the Polo Grounds' "Thrill Show" last Tuesday night, Lucky Kelly, the stunt driver, was unlucky. His car hit a brick wall, jumped the grandstand wall, and injured a number of people. One of the victims was Dr. Joseph Angel Escalante of the Peruvian Embassy. He suffered a fracture of both legs and other injuries . . . An usher, who was helping the policeman write the report, pointed to Dr. Escalante, and said: "He's a big shot. A Senator from Peru" . . . The injured diplomat tugged at the cop's trousers and mindful of protocol, corrected: "Not Senator. Minister."

ANNA NEAGLE

◆◆◆

**Turner Catledge, who was the Times' Washington man before he became managing editor of the Chicago Sun, may return to Washington—as Neville Miller's successor as head of the National Association of Broadcasters . . . Jesse Lasky, jr., son of the film producer, now is a Signal Corps private. He's just been assigned to the Signal Corps' studios in Astoria, Long Island—the studio his father built . . . John LaTouche, who wrote "Ballad For Americans," is canceling his scheduled concert as well as his assignment to write Peggy Fears' new show. He enters the Army tomorrow . . . Anna Neagle, the screen star, may work with the "Wrens," when they're organized in Canada.**

◆◆◆

*Babe Ruth made a broadcast last week for the Office of War Information. This broadcast was short-waved to the service men overseas . . . Ruth's last broadcast was in a series he made for a breakfast-food sponsor. The producer of that program was unable to get a sound effect he needed—the sound of a ball striking a catcher's mitt. Ruth suggested using his wind-breaker—rolling it up and smacking it with his first. The producer adopted this suggestion . . . While the broadcast was on, the Babe rolled up his wind-breaker, spoke his lines, and then—on cue—smacked it with his fist. This was immediately followed by a series of censorable expletives. "Dammit t'hell," was the purest of them, "I smashed those damn cigars in the pockets."*

◆◆◆

Herbert Kallen, the sculptor whose work now are being exhibited at the A. C. A. Galleries, has a regular job now—at the Crucible Steel Co. . . . Shepard Traube, who needed $14,000 for his production of "Angel Street," got it in driblets, from 22 backers. The show became a hit, and now Traube has a new one, "Winter Soldiers." It will cost $50,000. Traube had to ask only two people for that money, and got it . . . Erwin Piscator, the noted European director, and Larry Hart, the lyricist, are collaborating on a modern version of "Good Soldier Shwik." Larry's brother, Teddy Hart, will play the leading role . . . When Queen Wilhelmina signed the registry at LaGuardia's home, Hendrik Willem Van Loon drew an illustration for her signature.

◆◆◆

**At the canteen at Temple E-Manuel, a large group of soldiers and sailors were brought by bus. One of the hostesses went from table to table, welcoming each of the service men . . . She noticed a man wearing a greenish uniform. "I've seen all sorts of uniforms," she told him, "from every part of the world—but yours stumps me. Where are you from—South Africa?" . . . "No, ma'am. I'm from Brooklyn," he replied. "I'm the bus driver who brought the boys here."**

◆◆◆

Private Alan Manson does the Jane Cowl impersonation in the Canteen number of Irving Berlin's "This Is the Army." This week Pvt. Manson visited the Stage Door Canteen. Estelle Brody, who returned from England, where she had been a music hall favorite, was serving doughnuts at the Canteen. She approached Manson's table, tapped him, and said: "You're Jane Cowl, aren't you?" . . . "Yes, I do that number," the soldier told her . . . "It's a remarkable take-off," Miss Brody complimented him. "Will you have a doughnut?" . . . "No, thanks," the soldier replied. Then he called after her: "By the way, does Jane Cowl eat doughnuts?" . . . "Yes," said Miss Brody . . . "In that case," said Private Manson, reaching, "I'll have one."

**Starlet Retrenches**

Kathryn Grayson is the latest Hollywood celebrity to give up her large Brentwood home. The M-G-M singer has moved into a small one-story bungalow in West Los Angeles for the duration.

## Show Time

**STAGE**

**Willard Roof**—"Ten Nights in a Barroom," Tuesday at 8:45 p. m.

**Cross Roads**—"George Washington Slept Here," at 8:45 p. m.

**SCREEN**

**Earle**—"Wings For the Eagle" at 11 a. m., 1:45, 4:30, 7:30 and 10:15 p. m. Stage shows at 12:40, 3:30, 6:25 and 9:15 p. m.

**Capitol**—"Tarzan's New York Adventure," at 11 a. m., 1:05, 3:25, 5:30, 7:55 and 10 p. m. Stage shows at 12:15, 2:40, 4:45, 7:05 and 9:15 p. m.

**RKO-Keith's**—"The Magnificent Amberson's" at 11:45 a. m., 1:45, 3:45, 5:45, 7:45 and 9:45 p. m.

**Palace**—"Take a Letter, Darling," at 10:45, 12:55, 3:10, 5:25, 7:40 and 9:55 p. m.

**Metropolitan**—"True to the Army" at 11:45 a. m., 1:45, 3:45, 5:45, 7:45 and 9:45 p. m.

**Columbia**—"Ten Gentlemen From West Point" at 11:45 a. m., 2:15, 4:45, 7:10 and 9:40 p. m.

**Pix**—"Navy Blue and Gold" at 2, 3:50, 5:50, 8 and 10 p. m.

**Little**—"Philadelphia Story" at 11:20 a. m., 1:50, 4:20, 6:55 and 9:35 p. m. "Hidden Hunger" at 11 a. m., 1:25, 4, 6:35 and 9:10 p. m.

**Trans-Lux**—Newsreels and shorts, 10:15 and 11:20 a. m., 12:45, 2, 3:15, 4:30, 5:45, 7, 8:15, 9:30 and 10:45 p. m.

**Ambassador**—"Wings for the Eagle" at 1:25, 3:25, 5:25, 7:30 and 9:35 p. m.

**Open Air**—"Remember the Day," at 10:20 p. m. "Melody Lane," at 9 and 11:30 p. m.

HEDDA HOPPER

# Hark, the Merry Wedding-Bells!

Hollywood, July 19.—Well, Metro's great star, Lana Turner, has done it again, gone off and married Steven Crane. He's not of that Chicago millionaire plumbing family, but I believe at one time he ran a cigar store in a tiny town in Indiana. Before Lana, he squired Simone Simon and Lupe Velez considerably.

LANA TURNER

*I think Lana's known him ten days, maybe it was three weeks. The little Lana has had quite a career, boosted as she has been by the great press agents of Metro. Picked up at a soda fountain when she was a high school girl by Billy Wilkerson, who runs the reporter, because he had a bet on with his then wife, Edie, that he could pick up an unknown and make her a star faster than she could. Edie picked a cashier from the Vendome (now extinct) and the girls started neck and neck.*

**Director Mervyn Leroy took a hand in molding Lana's career, after the sweaters had outlined it. And she's done all right, for herself. The little cashier, realizing wisely that movies were not for her, got paid $500 for her story as an astress and retired behind the cashier register—while Lana kept right on taking the cash out.**

Lana was puffed up to the skies as an actress, a new personality. She changed the color of her hair faster than you can change your mind. She did the same thing with her partners and when Greg Bauzer announced that they weren't engaged to be married she went off in a flash and in a flash married Artie Shaw—which lasted a couple of flashes.

*All the good and bad publicity that the company gave her, however, di'n't prevent their co-starring her with their greatest stars—Clark Table, Spencer Tracy, Bob Taylor, Jimmy Stewart. Metro asks the American public to take its stars seriously. I'd like to say, "how can you—when they glorify and send to the topmost rung of the ladder one who treats the dignity of a great acting profession with such lack of discrimination?"*

◆◆◆

**Hubert Drill, expert card player who's teaching Jimmy Craig a lot of tricks in "Gambler's Choice," tells me there are more women poker players in America than men. With women it's supplanted bridge and gin-rummy.**

◆◆◆

Huntington Hartford, ex-husband of Mrs. Doug Fairbanks, jr., intends settling down here. Over last weekend he bought the place in Hollywood once bought for $500,000 by Singer John McCormick, who lost it when he couldn't pay the mortgage.

◆◆◆

*Myrna Loy's not returning for more pictures. She's happily married and aims to remain that way, thank you. Smart girl, Myrna.*

◆◆◆

**Dorothy Lamour's picked up where she left off with John Howard.**

◆◆◆

You may not know it, but "Rockabye Baby" is the best-known song in the world. Deanna Durbin is singing it in Chinese in "Forever Yours."

*It's being recorded, and copies sent to Mme. Chiang Kai-Check, to be played to all the mothers of China, she hopes.*

◆◆◆

**Yes, Rita Hayworth got her raise, which had been promised her as soon as she divorced Eddie Judson.**

◆◆◆

Van Heflin will play opposite Judy Garland in the next Pasternak opus, "Presenting Lily Mars."

LOUELLA O. PARSONS

# Stanwyck to Strum That 'G-String'

Hollywood, July 19 (INS).—The first actress to whom Hunt Stromberg handed a contract on his new United Artists deal is Barbara Stanwyck. And this is interesting: Hunt has bought the rights to "The G-String Murder," the Gypsy Rose Lee mystery novel, from United Artists Productions, Inc. Remember, it was a Hunt who started "The Thin Man" series and he feels this story, a thriller, is right for Barbara. She will make two pictures a year for him.

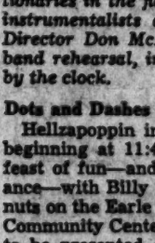

BARBARA STANWYCK

The fact that Barbara is Hunt's first star and that she signed with him is an implied compliment which works both ways, for La Stanwyck has consistently refused to tie herself up to any one producing company. This contract, of course, will give her permission to do outside pictures. By the way, Barbara's first hit on the stage was "Burlesque," a play with the same background as "G-String Murder."

◆◆◆

*Chatter in Hollywood: The other eve. blonde Marjorie Woodworth, who looks so much like Jean Harlow, went stepping with Monroe Greenthal, head of United Artists publicity and advertising. They ended up at the Mocambo and took part in a dancing contest. Finally, the contest narrowed dow to two couples, with Marjorie and Munroe doing their stuff. Then suddenly, without warning, they were ruled off the floor and told that professionals were eliminated. Wonderful compliment!*

◆◆◆

A little bird whispered to me that Hedy Lamarr had requested the M-G-M publicity department to please omit all reference to her former fiance, George Montgomery. I am afraid George had it coming to him—little, I am sorry to have to say. Now John Howard, who was once Hedy's big moment, checks in at Twentieth Century-Fox on a big contract. He will be given a build-up and special stories. I understand it's a long-term deal.

◆◆◆

**I checked the rumor that one of the movie companies would do the life of General MacArthur and this is what I learned: that every company in the business has been eager to put on our favorite hero's life on the screen, but the Government and General MacArthur himself have refused to permit the story to be filmed now.**

◆◆◆

Snapshots of Hollywood collected at random: Rumors are that Mr. and Mrs. Jimmie Ritz are not seeing eye to eye; John Garfield had a serious appendicitis attack on the set of "Air Force" and he'll have to have an operation as soon as the picture is finished. This all on the same day Errol Flynn had his heart attack;


AMUSEMENTS

LAST 2 DAYS
James STEWART Katharine HEPBURN Cary GRANT
"The Philadelphia Story"
Wed. PETER I'
COOLED LITTLE 9 F

AMUSEMENTS

FLAMING into your hearts!
Tyrone Power Joan FONTAINE
DARRYL F. ZANUCK'S Production
THIS ABOVE ALL
Col Loew's PALACE Thurs.

Col Loew's CAPITOL
LAST 3 DAYS
DOORS OPEN 10:30
IN PERSON AT
12:15, 2:40, 4:45, 7:05, 9:15
JIMMY DORSEY and his BAND
Bob EBERLY • Helen O'CONNELL
Screen "TARZAN'S NEW YORK ADVENTURE"
THURSDAY
ANN SOTHERN RED SKELTON
"MAISIE GETS HER MAN"
Stage VAUGHN MONROE and his ORCHESTRA

PALACE
Last 3 Days • Doors open 10:30
ROSALIND RUSSELL FRED MacMURRAY
"TAKE A LETTER DARLING"
THURSDAY
TYRONE POWER Joan FONTAINE
in the greatest love story of our time . . !
"THIS ABOVE ALL"

COLUMBIA
Last 2 Days • Doors open 10:45
"TEN GENTLEMEN FROM WEST POINT"
THURSDAY
"MOONTIDE"

AMUSEMENTS

RKO KEITH'S 15th at G.
Orson WELLES' Mercury Production of THE MAGNIFICENT AMBERSONS
From Booth Tarkington's Novel with JOSEPH COTTEN • DOLORES COSTELLO
Coming GARY COOPER in THE PRIDE of the YANKEES
The Life of Lou Gehrig
Special Preview Opening Wednesday, July 29, at 9 P.M.
All Seats Reserved at $1.10. Mail Orders Filled upon receipt when accompanied by money order or check.

PIX 13th & H Cont. 2-11:30
FIRST WASH RUN
Tomorrow! Stephen Haggard Victoria Hopper
MOZART
LONDON PHILHARMONIC ORCHESTRA
4 Days Only! Plus
LIFE DANCES ON (UN CARNET DE BAL)
with Mary Bell & Fernandel Raimu
Last Day NAVY BLUE & GOLD

AMUSEMENTS

Today's NEIGHBORHOOD MOVIES

All Time Schedules Given in Warner Bros. Ads Indicate Time Feature Is Presented.

Theaters Having Matinees.

AMBASSADOR 16th & Col. Rd. COL. 6500 1 P.M.
"Wings for the Eagle" with Ann Sheridan, Dennis Morgan, at 1:25, 3:25, 5:25, 7:30, 9:35. Cartoon.

BEVERLY 13th and E Sts. N.E. LI. 2300. Mat. 1 P.M.
Parking Space Available to Patrons. Bette Davis, Olivia de Haviland, George Brent, Dennis Morgan in "In This Our Life," at 1:30, 3:30, 5:35, 7:25, 9:35.

CALVERT 2324 Wisc. Ave. N.W. WO. 2345. Mat. 1 P.M.
Parking Space Available to Patrons. Bette Davis, Olivia de Haviland, George Brent, Dennis Morgan in "In This Our Life," at 1:25, 3:30, 5:30, 7:30, 9:35.

CENTRAL 425 9th St. N.W. ME. 2841. Open 9:45
Eleanor Powell, Red Skelton, Bert Lahr in "Ship Ahoy," at 10:00, 12:05, 3:50, 6:40, 9:40. Brian Donlevy, Miriam Hopkins, in "Gentleman After Dark," at 11:40, 2:35, 5:25, 8:25.

KENNEDY Kennedy Nr. 4th N.W. RA. 6000. Mat. 1 P.M.
Parking Space Available to Patrons. Eleanor Powell, Red Skelton, Bert Lahr in "Ship Ahoy," at 1:30, 3:30 5:30, 7:35, 9:40. Disney Cartoon.

PENN Pa. Ave. at 7th S.E. FR. 5200. Mat. 1 P.M.
Parking Space Available to Patrons. Bette Davis, Olivia de Haviland, George Brent, Dennis Morgan in "In This Our Life," at 1:25, 3:25, 5:30, 7:20, 9:25. Disney Cartoon.

SHERIDAN Ga. & Sheridan N.W. RA. 2400. Mat. 1 P.M.
Rita Hayworth, Victor Mature in "My Gal Sal" (in technicolor), at 1:05, 3:10, 5:20, 7:25, 9:30. Disney Cartoon.

SILVER Ga. Ave. & Colesville Pike SH. 5500. Mat. 1 P.M.
Parking Space Available to Patrons. Rita Hayworth, Victor Mature in "My Gal Sal" (in technicolor), at 1:20, 3:25, 5:30, 7:35, 9:40. Disney Cartoon.

TIVOLI 14th & Park Rd. N.W. Col. 1800. Mat. 1 P.M.
Jeanette MacDonald, Nelson Eddy in "I Married An Angel," at 1:35, 3:35, 5:35, 7:35, 9:35. Popular Science.

UPTOWN Conn. & Newark N.W. WO. 3400. Mat. 1 P.M.
Parking Space Available to Patrons. Jeanette MacDonald, Nelson Eddy in "I Married An Angel," at 1:45, 3:40, 7:35, 9:35. Information Please.

Theaters Having Eve. Performances

APOLLO 624 H St. N.E. FR. 5200
Ann Sheridan, Ronald Reagan in "Juke Girl," at 6:15, 8:00, 9:45. Cartoon.

AVALON 5612 Conn. Ave. N.W. WO. 2600.
Rita Hayworth, Victor Mature in "My Gal Sal" (in technicolor), at 5:45, 7:40, 9:35.

AVE. GRAND 645 Pa. Ave. S.E. LI. 2400.
Jackie Cooper, Bonita Granville in "Syncopation," at 6:15, 7:55, 9:45. Popeye Cartoon.

COLONY 4935 Ga. Ave. N.W. GE. 4500.
Abbott and Costello in "Rio Rita," at 6:00, 7:50, 9:55. Popular Science.

HOME 1230 C St. N.E. TR. 5155.
Robert Cummings, Priscilla Lane in "Saboteur," at 6:15, 9:25, Tim Holt in "Come On Danger," at 8:20.

SAVOY 3030 14th St. N.W. COL. 4968.
Jackie Cooper, Bonita Granville in "Syncopation," at 6:15, 7:55, 9:40.

SECO 8244 Ga. Ave., Silver Spring SH. 2540. Parking Space
Van Heflin, Patricia Dane in "Grand Central Murder," at 6:20, 9:00. Lupe Velez, Leon Errol in "Mexican Spitfire Sees a Ghost," at 7:35, 10:15.

TAKOMA 4th & Butternut Sts. GE. 4212. Parking Space
Abbott and Costello in "Rio Rita," at 6:15, 8:05, 9:55. Disney Cartoon.

YORK Ga. Ave. & Quebec Pl. N.W. RA. 4400.
Henry Fonda, Gene Tierney in "Rings On Her Fingers," at 6:00, 7:55, 9:45. March of Time.

BETHESDA 7191 Wisconsin Ave. Bethesda, Md. WI. 2828 or BE. 9636. Free Parking
Today, Tomorrow—Cont. 6-11
Double Horror Show!!
BELA LUGOSI in "THE CORPSE VANISHES"
LIONEL ATWILL in "STRANGE CASE OF DOCTOR RX"

HYATTSVILLE Wash.-Balt. Blvd. Hyattsville, Md. WA. 9176. HYatts. 6222. Free Parking
Rita Hayworth, Victor Mature in "MY GAL SAL." At 7, 9:30.

CIRCLE 2105 Pa. Ave. N.W. RE. 6184
Waitress 1 P. M. Continuous Air Conditioned
Rita Hayworth, Victor Mature in "MY GAL SAL." Feature at 1:30, 3:35, 5:30, 7:35, 9:45. Cartoon.

You Can Buy War Bonds and Stamps At Any WARNER BROS. THEATERS

For Additional Information Phone Theaters Direct

ARLINGTON-FALLS CHURCH, VA. Information Phone OXford 1126—F. C. 1266

CONGRESS 2021 Nichols Ave. S.E. TH. 5700.
Bud Abbott & Lou Costello "RIO RITA"

FAIRLAWN 1249 Good Hope Rd. S.E. Lincoln 2120.
John Wayne, Randolph Scott, Marlene Dietrich in "THE SPOILERS"

GREENBELT Adults 25c Free Parking
R. Powell, R. Skelton "SHIP AHOY" 7 and 9.

HIGHLAND 2333 Pa. Ave. S.E. AT. 7211.
Rita Hayworth & Victor Mature in "MY GAL SAL" in Technicolor, at 5:25, 7:40, 9:45. Doors open 5:00. Also News & Cartoon.

HISER 6970 Wisc. Ave., Bethesda, Md. WI. 4343, Kensington 6150
At 7 & 10 P. M., Henry Fonda, Gene Tierney in "RINGS ON HER FINGERS." At 8:40 P. M., Freddy Martin & Band in "MAYOR OF 44TH ST." Extra O. K. M. Short, "Lake Carrier."

LIDO 2239 N Street N.W.
Double Feature Program.
Gene Autry in "STARDUST ON THE SAGE"
Also "STEEL AGAINST THE SKY"

REED Phone ALex. 2445. Parking Space Available for Patrons.
Bob Hope, Madeleine Carroll "MY FAVORITE BLONDE"

RICHMOND Pa. Ave. 9th. Mat. Daily at 1:30.
Robert Preston, Veronica Lake "THIS GUN FOR HIRE"

STATE Ample Free Parking 7 and 9
"TORTILLA FLAT"
Spencer Tracy, Hedda Lamarr

LEE A Treat for the Entire Family 7 and 9.
"TUTTLES OF TAHITI"
Charles Laughton, Jon Hall

WILSON 2720 Wilson Blvd. 7 and 9 Phone OX. 1400
"BROADWAY"
George Raft, Pat O'Brien

ASHTON 2105 Wilson Blvd.
"THE SPOILERS"
Marlene Dietrich, John Wayne

BUCKINGHAM Glebe-Parch. Rd. Phone OX. 6444.
"IN THIS OUR LIFE"
Bette Davis, Olivia de Haviland

ARLINGTON Cor. Pike & S. Fillmore St. OX. 3000
"THE SPOILERS"
Marlene Dietrich, John Wayne

VILLAGE 2307 Rhode Isl. Ave. N.E. Phone Mich. 9697.
Scientifically Air Conditioned
"I MARRIED AN ANGEL"
Jeanette MacDonald, Nelson Eddy

NEWTON 12th & Newton Sts. N.E. Phone Mich. 1830.
"SHIP AHOY"
Eleanor Powell, "Red" Skelton

JESSE 12th nr. Rhode Isl. Ave. N.E. Phone DUpont 9061.
Scientifically Air Conditioned
Double Feature
"FINGERS AT THE WINDOW"
Lew Ayres, Laraine Day
"SECRET AGENT OF JAPAN"
Preston Foster, Lynn Bari

SYLVAN First and R. I. Ave. N.W. Phone NOrth 9000.
Scientifically Air Conditioned
Double Feature
"THE INVADERS"
Laurence Olivier, Leslie Howard
"RINGS ON HER FINGERS"
Henry Fonda, Gene Tierney

ACADEMY 535 8th St. S.E. Lincoln 9616
Scientifically Air-Conditioned
Double Feature
"THIS WAS PARIS"
Ann Dvorak, Ben Lyon
"MAN FROM CHEYENNE"
Roy Rogers, George Hayes
Open 11 A. M. to 11 P. M.

APEX 4815 St. and Mass. Ave. N.W. Phone WOodley 4000.
Scientifically Air Conditioned
"MY GAL SAL"
(In Technicolor)
with Rita Hayworth, Victor Mature, Carole Landis
Plus Pete Smith "Bar-bee-cues"
Doors open 6:15. Feature at 7:20, 9:43.

ATLAS 1331 H St. N.E. AT. 8200
Shows Cont. 1-11 p.m.
Matinees Daily, 1 P. M. Continuous to 11 p. m. Sat., 11 a. m. to 11 p. m.
"TUTTLES OF TAHITI"
with Charles Laughton, Jon Hall
Also on Same Program
"A GENTLEMAN AFTER DARK"
with Brian Donlevy, Miriam Hopkins

PRINCESS 1119 H St. N.E. TR. 9300
Shows Cont. 1 to 11.
Scientifically Air Conditioned
"RIDE TENDERFOOT RIDE"
with Gene Autry, Smiley Burnette, June Storey, Mary Lee
Also on Same Program
"SON OF FURY"
with Tyrone Power, Gene Tierney, George Sanders

SENATOR Minn. Ave. at Benning Rd. N.E. TR. 9000
Scientifically Air Conditioned
"BROADWAY"
with George Raft, Pat O'Brien, Janet Blair
Plus: "This Is Ellis," contraband film seized from Nazis. Host Pete Smith. "Bar-bee-cues."
Doors open at 6 P.M. Feature at 7:20, 9:33.

BERNHEIMER'S THEATERS — KOGOD AND BURKA THEATERS

BUY YOUR BONDS AND STAMPS AT ANY LOCAL THEATER

# British Consul Tells How He Stoked Coal In Batavia Escape After Jap Invasion

### 'Wasn't Always So Pleasant,' Says Chester Walsh on Brief Visit Here

By Carolyn Bell

"Say—all this has given me a new slant on you limeys," said the husky American oiler as he surveyed the man next to him who was busily engaged in stoking coal in the hole of a ship bound for Australia. The gentleman in questioned grinned a bit, threw another shovel of coal on the fire, but didn't bother to explain he was the British Consul to Java—Chester Walsh.

Yesterday, that man was in Washington . . . enjoying the air conditioned coolness of the Mayflower Hotel. Today, he is in New York, and before long—if plans work out as expected—he will be en route to London to await further orders.

After four years in the East Indies, Mr. and Mrs. Walsh are looking forward to being "back home" once more, although the latter is not sure she can get passage to England any time soon. "One never knows," she says, with a resigned air. "But we have learned to take things as they come."

That spirit of resignation is probably the result of a series of breath-taking experiences that have encircled the Walshes in the past few months. After living a serene existence in Batavia, capital of Java, for several years, they awoke one morning to find a changed world. Japanese troops were storming the country; were reported on the way to the city.

"The Japs came in by the north . . . and we left by the south—Tgiletjap was the port, to be specific."

They managed to catch the very last ship headed for Australia, but as bad luck would have it, the crew deserted, leaving only the Dutch captain and the passengers to man the ship. There were a number of British naval officers on board and with everybody working together, the load of passengers managed to bring the ship into port at Perth, Australia, in 10 days.

#### *Women on Board Cared for Wounded*

It was during the trip that the dignified, dapper Mr. Walsh took to stoking coal. "And it wasn't always so pleasant," he admits. Japanese planes would fly low over the ship, but it wasn't possible to leave one's post. There were seven women on board and according to Mrs. Walsh they did a miraculous job of feeding the "crew" and caring for the wounded sailors from the battle of the Java Sea that were also on board.

It is really Ireland that Mrs. Walsh yearns to see, because it is there that her three children, aged 10, 12 and 15, have been in school for the past four years. And she hasn't had a glimpse of them in all that time. If she is allowed to "go over" Mrs. Walsh will head directly for Ireland and her youngsters.

For the past 20 years Mr. Walsh has been representing his country in various parts of the Orient. And he seems to have the knack for being "johnny on the spot" when trouble is brewing. Before being sent to Java, Mr. Walsh was stationed in French-Indo China and was there when Japanese troops moved in. For a number of years he served as British Consul in Bangkok and has also seen service in China.

#### *Trip From Australia To U. S. Uneventful*

When the Walshes finally arrived in Australia, following the hazardous and somewhat instructive trip (the consul maintains he learned a lot about the art of firing a ship) they had only a short breathing spell before they were again on their way over the Southern Pacific.

"This time however," said Mrs. Walsh somewhat plaintively, "it was a quiet trip on a Swedish steamer "and we didn't see a thing on the way." However they did manage to put in at Vancouver just two days after the submarine attack on the coast.

About Washington Mrs. Walsh has much to say that is complimentary but also that "it's frightfully hot—worse than Java." She will admit that the heat in Java is probably just as bad but people live differently, more quietly and the houses are built with high ceilings and thick walls with every possible breeze accounted for. Mrs. Walsh says it was a "very interesting time in the Indies—so many refugees with interesting tales." One gets the idea that a quiet, English country life would never quite satisfy either the diplomat or his wife.

## *Sir John, Lady Dill Are Supper Guests At Dumbarton Oaks*

Sir John and Lady Dill were among the guests at Mrs. Benjamin Rogers' table for the weekly United Nations Club supper last evening at Dumbarton Oaks.

Other guests included Admiral and Lady Cunningham, Rear Admiral and Mrs. John H. Towers, Admiral and Mrs. David Le Breton, Mr. and Mrs. Sloane Colt, Mrs. Robert Low Bacon, Sir Anthony and Lady Rumbold, Miss Sue Rosenberg, Capt. Reginald Macdonald Buchanan, Mr. and Mrs. Robert Pell and Mr. and Mrs. Frank R. Kent, jr.

DROOP'S
STEINWAY AND OTHER PIANOS
Hammond Solovox. Organ and Novachord Phonograph. Radios. Records.
MUSIC STORE • 1300 G

YOU WOMEN WHO SUFFER
HOT FLASHES
If you suffer hot flashes, dizziness, distress of "irregularities", are weak, nervous — due to the functional "middle-age" period in a woman's life—try Lydia E. Pinkham's Vegetable Compound. It's helped thousands upon thousands of women to relieve such annoying symptoms. Follow label directions. Pinkham's Compound is worth trying!

## *Senator Greene To Be Host at 'Service' Party*

Even bachelors have succumbed to the fever of entertaining service men. Next Saturday night, Senator Theodore F. Greene will be host to not only 27 men from the service but 12 Government girls as well. As the Senator lives in a club, he has taken over Mrs. Martin Vogel's spacious home on Woodland Drive for the occasion. It will be a buffet supper with dancing to follow. He has asked Baron and Baroness Stackelberg and Mr. and Mrs. Howard Railey to assist him entertain the group.

William Jenkins of the War Production Board will take time off from his duties on July 30 to entertain 12 soldiers and 12 girls from his office. These fortunate people will pile aboard a launch and head for Marshall Hall for dancing and picnicking.

So much for the bachelors. Others are doing their part to entertain the servicemen. Baroness Stackelberg heads the 7 to 11 club of the Home Hospitality Committee. This club will give its first party, a buffet supper for servicemen and Government girls, on July 30 in the grill of the Hay-Adams House. Following supper there will be dancing. Each member has a limited number of tickets to sell, which will defray the expenses of the party.

On Baroness Stackelberg's committee are Representative Katharine Byron, Mrs. Charles Duell, Mrs. Keeney Phillips, Mrs. Martin Scanlon, Mrs. Howard Railey, Mrs. W. Newbold Walmsley, jr., Mrs. Kenneth Watson and Mrs. Lee Murphy.

Who said Washington was inhospitable?

## *Debs or Not— There's a New Deb Register Out*

There may not be a debutante this season, the next, or the next, but the 1942 edition of the Debutante Register was issued several days ago and the editors are busy compiling the 1943 edition.

On the list of sponsors for the book are Mrs. William Laird Dunlop, Mrs. George Gravatt Coleman, Mrs. Joshua Evans, jr., Mrs. Alfred H. Ferrandou, Mrs. Royal E. Ingersoll, Mrs. Leo Brison Norris, Mrs. Allen Ingram Price, Mrs. Frank Slingluff and Mrs. Alden Strong.

## Otter–Graham Troth Told

Mr. and Mrs. Clarence E. Otter of Appletower, Bloomfield Hills, Mich., announce the engagement of their daughter, Doris, to Lieut. Robert Lee Graham, jr., U. S. A., of Washington, son of Mrs. Robert Lee Graham and the late Mr. Graham of Charlotte, N. C.

Miss Otter graduated from Kingswood School, Cranbrook, and is a member of the Junior League.

Lieutenant Graham is a graduate of the University of North Carolina and Harvard Law School. He is now on duty with the Army Air Forces in Washington.

## *S. T. Thomases To Make Home In Kaywood Gardens*

Mr. and Mrs. Stanley George Thomas are on their wedding trip and upon their return will live in Kaywood Gardens. The bride is the former Miss Catherine Elizabeth Talbert, son of Mr. and Mrs. Thomas C. Talbert. The wedding took place on Saturday at the home of the bride's parents. The Rev. Harold G. Wilson of St. Mary's Seminary officiated at the double ring ceremony which took place at 2:30 o'clock.

Given in marriage by her father, the bride wore a white linen dress and a corsage of white orchids with an orchid in her hair. Miss Mary Alice Talbert served as maid of honor for her sister. She wore a pale blue gown and a cluster of gardenias. Bernard Spencer Thomas served as best man for his brother.

# *Capital Spotlight*

Underwood & Underwood

Mr. and Mrs. Chester Walsh, who have been stopping here en route to London, where Mr. Walsh will receive new orders. They escaped from Java, where Mr. Walsh was serving as British Consul General

## *Tixiers, Feted, Report 'Amazing Turnout' at New York Reception*

Entertaining in Rockefeller Center in New York City, the personal representative of General De Gaulle, Adrien Tixier and Mme. Tixier were "perfectly amazed" at the large turnout for their reception last week honoring those interested in the Free French movement.

"And, of course, the amusing part of it was," continued Polish-born Mme. Tixier, "that we gave the reception in the room formerly occupied by the Italian Consulate—where many Fascist propaganda films had been shown." All in all the Tixiers' trip to New York last week was highly successful and both returned to Washington several days ago convinced that the government of Free France was strongly backed by the French colony in New York.

There was an exhibition at Freedom House of some fine French paintings and many found particularly interesting, a display of underground newspapers. Also exhibited was a striking map showing the different zones in France. There were a number of speeches including those made by Wendell Willkie and Herbert Agar and a trans-radio broadcast by General De Gaulle who is in London. From noon until 2 o'clock on Bastille day, M. and Mme. Tixier received over 700 members of the French colony. That afternoon they entertained for Consuls representing the Allied nations and many American associates.

On Saturday evening, shortly after the Tixiers returned, Jean Delattre-Seguy of "France Forever" fame and Mme. Delattre-Seguy entertained at a garden dinner party in their honor. Guests included several members of Congress and the Diplomatic Corps, the personnel of the Free (or Fighting) French government here, and a few additional friends.

In the Fighting French contingent present were M. and Mme. Francois Charles Roux, Colonel de Chevigne, who is serving as Military Attache; Ensign Guerine Beaumont, Naval Attache, and Jacques Paris, who recently arrived from London to be assistant head of the Washington bureau of "France Forever." M. Paris is the husband of former Ambassador Claudel's daughter. She is remaining in London "for the duration."

## Engaged

Edmonston.

MISS BETTY JO WILSON

whose parents, Mr. and Mrs. Robert J. Wilson, of this city and Raleigh, N. C., announce her engagement to John S. Cockrell, son of Dr. and Mrs. Selwyn K. Cockrell of this city. Miss Wilson is attending the University of Maryland where she is a member of Alpha Omicron Pi Sorority. Mr. Cockrell was graduated from Randolph Macon College and is a member of Phi Kappa Sigma Fraternity. The wedding will take place in the late fall

## Ruth Elsa Bennett Is Engaged

The Rev. and Mrs. Emanuel A. LeMoine of Akron, Ohio, formerly of Washington, announce the engagement of their daughter, Ruth Elsa, of Washington, to Gordon D. Bennett, also of Washington, son of Mr. and Mrs. Milton E. Bennett of Roanoke Rapids, N. C.

The wedding will take place early in October.

## Kathryn G. Kroger To Be Married

Mr. and Mrs. Benjamin J. Kroger have announced the engagement of their daughter, Kathryn Gertrude Kroger, to Staff Sergt. Otto Lund, son of Mr. and Mrs. John Lund, of Gladstone, Mich.

The betrothal was made known to friends at a party on Saturday evening. Sergeant Lund is stationed at Cochran Field, Macon, Ga. No date has been set for the wedding.

## Miss Bready and Robert Hale Wed

Mr. and Mrs. Robert Hale, jr., are on their wedding trip. They were married in St. John's Church in Forest Glen Md., at 5 o'clock on Saturday afternoon with the Rev. Joseph P. Kennedy officiating. The bride is the former Miss Leathanna Lee Bready, daughter of Mr. and Mrs. David J. Bready of Linden, Md. Mr. Hale is the son of Mr. and Mrs. Robert A. Hale of this city.

Palms and white gladioli adorned the church for the ceremony. The bride, was given in marriage by her brother John H. Bready of Greensboro, N. C. Her sister, Mrs. John Kingdon of Rockville, served as maid of honor. Jo Anne Kingdon, her niece, was flower girl.

Fred C. Cornwell was best man and the bride's nephew, David Bready, and Frank Cornwell were ushers. Miss Loretta Bonbara played the organ and Robinson Abbott of Wheaton, Md., sang.

## Gen. Macready On Duty Here

Although he has been in town a month, Lieut. Gen. C. N. Macready, commander of the British army forces in North America, is still busy getting settled. At present he is stopping with the Military Attache of the Britih Embassy and Mrs Rex Benson at their home on N Street.

General Macready has the jump on the average general in Washington, for not long ago he visited Russia and was formerly stationed in the Middle East. While in London he was Assistant Chief of the Imperial General Staff. In Washington he is taking Gen. Sir Caldwell Weymss' place as head of the British forces here.

## *Two Girls With Same Name—Only One To Be Married*

There seems to have been a mixup—and Dorothy Schwartz of the War Production Board would like it cleared up, please. This young lady has no intentions of being married, but many of her friends doubt her word on the subject, she says.

Last week The Washington Post printed a story that Dorothy Schwartz has completed plans for her wedding on July 26 to Herman Yanovich, a private first class from Fort Benning, Ga. To the best of our knowledge, this young lady is still going ahead with her wedding plans, but she is not Dorothy Schwartz of the War Production Board, textile, clothing and leather branch, although both girls' mothers have the same name, Rose.

## A. G. Bageant and Bride on Honeymoon

This is a story of another soldier and his bride, enjoying a brief honeymoon in the Shenandoah Valley before he reports back to duty at Fort Monroe, Va. The bride is the former Miss Nellie Kathryn Newman, daughter of Mr. and Mrs. George Almy Newman, and the bridegroom is Audrey Granville Bageant, son of Mr. and Mrs. Letcher Andrew Bageant of this city.

The Rev. E. S. Sheppe, pastor of the Farmville Methodist Church, officiated at the ceremony, which took place July 11 at Longwood, the ancestral home of Gen. Joseph E. Johnston, near Farmville, Va. Given in marriage by her father, the bride wore a gown of white marquisette over satin, styled with a sweetheart neckline, a full skirt and long full sleeves, trimmed with lace. Her veil of illusion fell from a tiara of lace and orange blossoms, and she carried a bouquet of white orchids, roses and stephanotis. Her only ornament was a heart-shaped locket, a gift of the bridegroom.

Mrs. Robert Setten of Alexandria was matron of honor, Miss Mary Geyer of Farmville was maid of honor and Miss Hattye Leigh Newman was her sister's junior bridesmaid.

## *Keeping Cool In Private Pool Is Thing to Do*

Private swimming pools—long a badge of lush capitalism—have been turned over to the war effort, at least by Washingtonians lucky enough to own them.

Heretofore those having swimming pools have asked perhaps half a dozen friends, at the most, to enjoy a swim with them of a Saturday or Sunday afternoon. But these warm, war days they seem to consider it their patriotic duty to ask all their acquaintances, willy nilly, to share the pool.

Formal cards of invitation have been sent out to scads of friends by both Mrs. Anne Archbold and Mrs. Evalyn Walsh McLean, who have pools in their "backyards." The lovely estate of Mrs. Archbold, situated on Reservoir Road, is a magificent spot at any time, but even more inviting from the edge of a swimming pool. Called Hillendale, it is built on several levels and is famous for its gardens. At present Mrs. Archbold is in Bar Harbor but is expected back to town momentarily. Many of those receiving cards from Mrs. Archbold are the ones who worked particularly hard on the Chinese benefit given last winter in her home.

#### *Bliss Home Was Popular*

If Mrs. McLean asked only those she usually invited to Sunday night dinner, to take advantage of the pool, there would be hardly room enough for them all in the water. Her Georgetown estate in Friendship, once the site of a swank men's club, is the scene of many a dunking party these humid days. Senators, Cabinet members and WPB workers find a swim most refreshing after a 12-hour day at their respective jobs.

For many years, shortly before the hot weather, Capitalites were busy being their nicest to Mr. and Mrs. Robert Woods Bliss who formerly owned Dumbarton Oaks, which boasts one of the nicest swimming pools outside of Hollywood. In years gone by the Blisses would send out cards of admission for the season. And any of their friends wishing to dunk themselves, and lucky enough to have a card, just hied themselves out to Georgetown. However, the place has now been turned over to Harvard and the swimming pool is probably more in use than ever before.

#### *Some Ask Friends Just to 'Drop In'*

In contrast to formal cards, Mr. and Mrs. Robert Guggenheim and Mr. and Mrs. Morris Cafritz have simply asked their innumerable friends to "drop in"—literally. They don't restrict the prospective bather to any time or hour, consequently both pools are filled with guests these days. The Guggenheims have recently moved into their lovely home on Albermarle Street—formerly the site of the Hungarian legation.

The Cafritz home on Foxhall Road is known to all Washington for its beautiful view. Situated high on a hill, nearly all the Capital can be seen from there. If guests tire of the swimming pool there is a gymnasium, complete with bars and ropes—and there is always the bar, well stocked, on the lower floor of the house. With gas rationing such as it is, these swimming pools, and their generous owners, come in mighty handy.

## *Frances Breeden Becomes Bride of Marshall Pusey*

The marriage of Miss Frances Breeden, daughter of Mr. and Mrs. J. W. Breeden, to Marshall E. Pusey took place yesterday at 12:30 p. m. at the Memorial Methodist Church, Hyattsville, Md. The ceremony, which was witnessed by a small group of friends, was performed by the Rev. Edgar Beckett.

The bride wore a brown and white jacket dress with white and brown accessories, and her flowers were orchids.

Both Mr. and Mrs. Pusey are from Washington, and, after a wedding trip to Cape May, N. J., will be at home at the Metropolitan Apartments.

SUNBURN?
Get Cool Soothing

GREASELESS
RELIEVES PAIN—DOESN'T STAIN

# Purely Personal

The Czecho-Slovak Minister, Vladimir Hurban, spoke at a mass meeting at Soldiers' Field, Chicago, yesterday. He will return to Washington tomorrow. Mme. Hurban, who has been visiting relatives in New York, will also be back here tomorrow.

The Egyptian Minister and Mme. Hassan have gone to Hot Springs, Va., where they plan to spend several weeks.

The Swiss Minister and Mme. Bruggmann entertained at a small dinner on Saturday evening.

Mrs. Leighton McCarthy, wife of the Canadian Minister, has gone to her home in Canada to spend the remainder of the summer. The Minister and their son and daughter-in-law, Mr. and Mrs. John McCarthy, will join her there in September.

The former Counselor of the United States Legation at Copenhagen, Denmark, and Mrs. Mahlon Fay Perkins are at the Ambassador Hotel in New York City.

Mrs. Dorothy Lee Ward has returned from New York City and will have as her guests this week Mrs. Louise Valeria de Jan of New York and Mrs. Samuel Connell, wife of Brigadier General Connelly of Tampa, Fla. Mrs. Ward went to New York to attend the reception given at the Waldorf Astoria last Wednesday by Col. James Flannagan honoring the Colombian President-elect, Dr. Alfred Lopez.

Mrs. Robert Whitney Imbrie has left for Irvington-on-the-Hudson where she will be for 10 days.

Mrs. Frank S. Bright has leased her apartment at the Dresden for the summer and has gone to her home in Charmian, Pa.

Miss Laura J. Silsby, who will leave Washington soon to make her home in Greensboro, N. C., was the guest in whose honor a number of her friends entertained at a surprise luncheon on Saturday. Those in the company were Mrs. Elwood A. Cobey, Mrs. J. Wesley Buchanan, Mrs. Rebecca Lynn Dean, Mrs. Harvey R. Pierce, Mrs. Dorothy Crisp Hanson, Mrs. Eldridge L. Myers, Mrs. Charles Carroll Haig, Mrs. Enoch J. Vann, Mrs. Warner W. Waters, Mrs. Carleton C. Hoffner, Mrs. E. Garrett Gummer, Miss Rebecca Reily, Mrs. T. Hunton Leith, Miss Virginia Netherland, Miss Mamie Hawkins, Mrs. George B. Hartman, Mrs. Miles V. Engelbach, Mrs. E. Carroll Phillips, Mrs. William F. Hamberger, and Mrs. Calvin W. Hassell.

Mrs. Charles Shipley has arrived at the Seignory Club in the Province of Quebec, Canada.

Mrs. Harry Wilson Porter entertained at her home in Arlington, Va., a few evenings ago in honor of Miss Lenore Thomas, whose engagement of Lieut. Joseph Adams Robinson was recently announced by her parents. Mr. and Mrs. W. H. Thomas of Remington, Va. Assisting the hostess were Miss Olivita Thomas, Mrs. Jean Carr Brawner and Mrs. Gordon Thompson.

Mrs. John Clutz, with her four children, has given up her residence in Montgomery Hills, Md., to join her husband, Lieutenant Colonel Clutz, U. S. A., at Fort Wayne, Ind. The house has been leased by Mr. and Mrs. Charles Hobbs who have sold their home in Wynnewood Park where they have lived for the last four years.

Mr. and Mrs. E. G. Vannoy of Takoma Park, Md., will leave tomorrow by motor to accompany their daughter, Virginia, and Miss Ruth Bancroft to Frederick, Md., where they will attend a church conference for a week. The Vannoys will vacation in West Virginia before returning in about a week.

Midshipman Graham Montrose Clark has returned to Annapolis after a visit with his father, W. A. Graham Clark in Chevy Chase. On Wednesday evening he was honored at a supper party given by his father.

Miss Elizabeth Searcy has returned to her apartment at 1316 New Hampshire Avenue after spending two weeks in Pennsylvania where she painted the rose gardens of the famous Hershey estate.

Mrs. George S. Eyston, wife of Lieutenant Colonel Eyston, is at Bar Harbor, Me., for a visit.

Miss Emily Vanderbilt has returned to Washington after a visit in Newport with her grandmother, Mrs. Paul FitzSimmons. Miss Vanderbilt is the daughter of Commander and Mrs. William H. Vanderbilt, the former of whom is on duty in the office of Col. William J. Donovan.

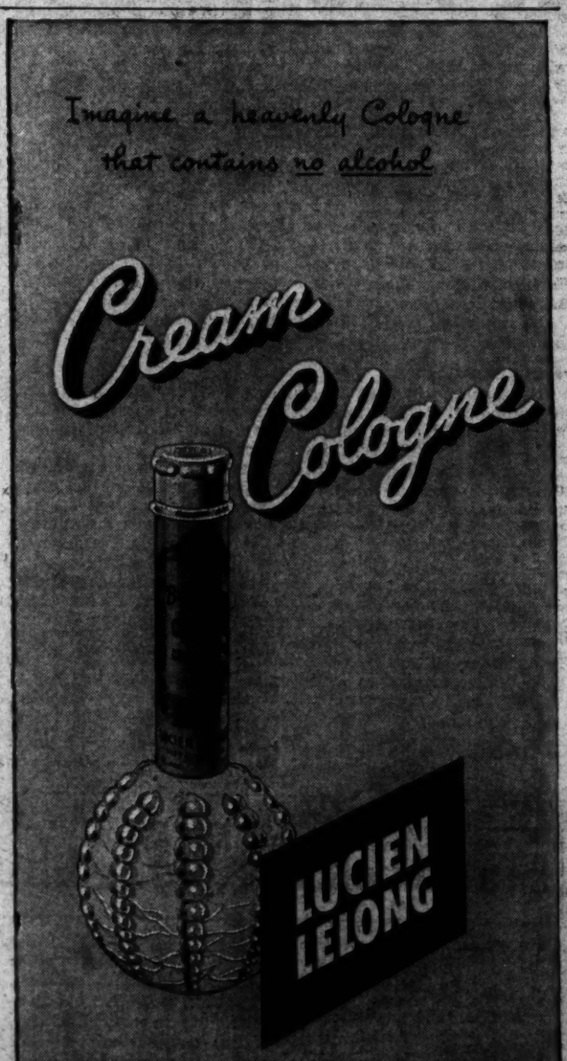

Especially on sun-taut skin, this gracious Cream Cologne flows on like a caress. All that a cologne should be and more, because Cream Cologne contains no alcohol. Its luscious emollient base soothes, cools, softens . . . as it imparts a radiant fragrance that is loveliness itself. Splash Lucien Lelong's Cream Cologne freely over the body (especially over arms and legs) and be grateful that something so new and so delicious has come into your life.
Three Fragrances: Opening Night • Balalaika • Tailspin
$1.50, $2.50, $4.50 (Prices plus taxes)

# Select Rayon, Leading Duration Fabric, Carefully; Launder Gently

*It is important in wartime to know how to buy and care for fabrics properly. Rayon, No. 1 fabric of the hour, demands special care because of its complex makeup. Above, Actress Jane Randolph demonstrates how to buy wisely. "Buy only those rayons—whether frocks, undies, yardage or household rayons, such as curtains, bedspread and napkins—which bear labels clearly describing the fiber content, what the fabric has been tested for and how to care for it to get the most wear," cautions Jane.*

*Wash rayon, advises Jane, as you would fine silks or lingerie. Use water of wrist temperature with fine suds of mild soap. Rinse in lukewarm water, as shown above, until the water runs clear. Never wash two garments in the same water.*

*In ironing rayons, the iron must be only "warm." Test it by ironing over board, then touching to palm of hand. As Miss Randolph demonstrates, iron on wrong side, moving from top to bottom of garment to avoid pulling it out of shape.*

# Home Ingenuity in 'Makeovers' Will Ease War Shortages

By Elizabeth MacRae Boykin

MOST of us are conditioned for hard times and scarcities ahead. We know that white things aren't going to come through the wash so truly white and glistening as we like them because of the shortages of bleaches, that certain colors will be scarcer because of dye restrictions, that we'll get fewer pre-shrunk fabrics, that there must be structural changes in upholstered furniture due to the scarcity of webbing and springs and certain fillings, that we'll see almost no soft-surfaced floor covering in the stores before long, that appliances of all sorts will turn up missing as present stocks are sold.

Ruffles on curtains and flounces on slip covers are threatened, and we'll be getting little other than rayon curtains for dressy windows and they can't be guaranteed very adequately against shrinkage and fading. There won't be any more down pillows or puffs, while mattress fillings and tickings are drastically short. Most women face these shortages with ingenuity and a talent for economy. Many letters we receive from readers these days ask for "making-do" advice. Here is an interesting one:

**Revitalizing Furniture**

Mrs. P. M. writes: "(1) What can be done to oak mission furniture to bring it up to date. (2) What would be the most practical way to raise a trundle-bed about a foot? I have a lovely old mahogany headpiece to put on it and want to use it for our little girl. (3) I have an old upright piano with some veneering off. Would you suggest painting it in some bright color that would tone in with other furniture? (4) Please suggest some lovely inexpensive material to use for a skirt around four-poster bed to go with an old crocheted spread with wide fringe on it? (5) What rug other than a wool rug or linoleum will give good long wear for a dining room? I have some beautiful old furniture in this room and am anxious to find a rug that will not be hard to clean. We use this room a great deal as a living room with our two small children playing here. (6) I have some old straight chairs that have been in the attic for years. How can I refinish the wood and bottoms?"

(1) The best thing to do with mission furniture is to bleach and wax it. Then it looks practically modern! However the commercial wood bleaches and other refinishing products are getting scarce, so you may not find them in the first store you try.

**Trundle Bed**

(2) Your trundle bed sounds charming for your little girl's room. But you should consult a cabinet maker about raising it. Without seeing it we couldn't know just what should be done. The job ought not to be complicated, however.

(3) Yes, it would be all right to paint an old piano in the condition you describe. Paint it the color of the wall preferably, or in a bright color with peasant motifs painted on it. We don't usually advise painting a piano with good wood case, but if the veneering is bad, it is all right to paint over it.

(4) Plain or eyelet embroidered white muslin should do nicely with your crocheted spread. Or you could use a pretty flowered cretonne to match your curtain or chair covers.

(5) Frankly we don't know of a rug suitable for your dining room that would compare for wear with a wool rug or a linoleum. There are various fibre rugs, cotton rugs and such on the market but they probably would not wear or stay clean as long as wool. Linoleum might be the best thing for this room. There are many colors and designs that would have the dignity you would want with your furniture.

(6) If your old chairs are hardwood you can take the old finish off and then stain or wax them as described in the bulletin mentioned above. If these chairs are of soft wood, painting would probably be the best bet, unless the present finish would do all right as it is with a fresh waxing. You do not mention the type of seats . . . if they are slip seats, they should be easy to recover with a suitable fabric. If they are rush or cane, you will probably have to call in a professional to re-do them.

# Mary Haworth's Mail

## Middle-Aged, Wealthy, Prominent Professional Man, Adored by Ladies, Talks Marriage to Girl; Then Urges Trip to Atlantic City; Should She Go?

DEAR MARY HAWORTH: Please tell me what to do about the following: A short time ago I met the most interesting and fascinating man of my whole life. He is middle-aged, has a title and a profession, has three college degrees, a military title, an enviable war record in World War I; he does not drink or gamble, is well off financially and has a large income besides. He makes a striking appearance and everybody seems to like him.

*He has asked me to marry him in October. He says he wants to be able to relax a little from his business then. Women are wild about him and recently, at a dance, I heard two women ask him: "When do we get married?" He replied: "That is a question." I asked him why he answered those women thus, and he replied: "I never offend anyone. I make people happy."*

He has told me that he is in a position to take care of me comfortably. I paid a teller in a bank $2 to look him up financially, and the teller reports him worth many times what he intimated to me that he was worth. I once asked him what he saw in me and he replied. "Opposites attract." I also asked him why he did not marry some of the many charming women that he knew before we met. He replied: "You appeal to me most." He is always a gentleman, Miss Haworth. Our love-making has gone no farther than a few hugs and kisses.

Now comes the point where your advice is needed. He has asked me to go to Atlantic City and New York with him for four days with all expenses paid. He is pressing me for an answer. I asked him what I was supposed to do on the trip. He replied: "Nothing that you do not want to do." When I hesitated, he said that if I did not go, some other woman would go. I do not want any other woman going on a trip with my man. Good men are scarce and very, very hard to find. He tells me the whole world is crazy and everything is different during war times. I believe that he has something there.

*I introduced a fellow Government worker to him,—a woman who is much older than I and has never been married. She was infatuated with him. She tells me that if ever she had received an offer of marriage one-fourth as good as this, she would not be a Government slave today. She tells me to take the trip. This man telephones me every day, takes me out regularly twice a week and usually slips in a third visit as a surprise. Since I have fallen in love with him, I have had the happiest days of my life.*

I am one of Uncle Sam's many $1440 per annum nieces, who will be an orphan after the war. I do not want to go back to the small town from whence I came, unless I go on visits with this man as my husband. He says we will live in Miami in winter and in New York in the summer. Now, Miss Haworth, SHOULD I GO ON THE TRIP? Please answer at once

G. W. M.

### *That's One Proposal To Turn Down Flat*

DEAR G. W. M.: Any way you figure it, the answer is the same: Don't take the trip. As I get the picture, your Romeo is a bounder. He is a double-dealer in his relations with women. It is highly doubtful that he intends to marry you. One judges, indeed, that his proffer of marriage is simply the opening skirmish in a seasoned come-on game he uses for roping gullible women into a short-lived intrigue.

*The fact that other women (two, at least, to your knowledge) discuss marriage with him, plus the fact that his proposal of wedlock to you was quickly followed by a bulldozing invitation to take a pre-nuptial "honeymoon" trip with him, rather gives away his hand, it seems to me. One might argue, of course, and it is barely possible, that he is putting your ethics (or "virtue") to the test, in ostensibly trying to persuade you to go away with him for several days. It just may be that he fancies this is a "smart" way of determining how "straight" you are.*

Even so, his performance stinks. It reveals a distinctly corrupt view of women. You may be sure of this: If he were truly in love with you, had his heart set on marrying you and was thinking in terms of an October wedding,—and was that "gentleman" you believe him to be—he would be "the soul of honor," in the meantime, on the point of "protecting your good name," as the saying goes. He would pale at the thought of your "behaving like a tramp,"—which is precisely the role he is urging upon you. (Men of his sort, incidentally, are invariably the most cynical in appraising the import of unconventional behavior on the part of women.)

*His representation that "the whole world is crazy and everything (pertaining to love) is different in war times," is inexcusable sophistry, coming from a man his age. During the perilous uncertainties which war holds for youth, when the future seems for many of them to be hopelessly "blacked out," young lovers and maidens may incline to snatch frantically at the pleasures and consolations of the present hour; and mature minds may look with compassion upon their blundering. But no mature mind can find any excuse for,—indeed, can only despise,—a middle-aged man's efforts to seduce a girl with that line of talk (one cannot call it reasoning).*

Write it down on your list of things to remember that no decent man—that only the most conscienceless cad,—would be guilty of using his fiancee's (or any young girl's) attachment to him, as a means of browbeating her into questionable behavior. A gentleman never plays (or pretends to play) one woman off against another, as a trump card in the game of hearts. This being so, your hero's brag that he will take another woman with him to New York and Atlantic City—if you refuse to go—establishes him as a man unfit for marriage; as well as an unfit associate for artless young ladies. Regardless of the motive which inspired his utterance—that verdict still stands.

*Though you have "had the happiest days of your life," since he has come a-courting, you have been living a fool's paradise. You are under the spell of an unscrupulous ladies' man; a man who (as the phrase goes) "means you no good." He has no real respect for you; and he doesn't trust you much more than he would trust himself,—as witness those "surprise visits" he so frequently pays, doubtless for the purpose of seeing what you might be up to when his back is (supposedly) turned.*

So if you wish to be safe and not sorry—when this little romance dissolves into thin air, as it probably will—my advice is to turn the man's week-end invitation down flat. M. H.

*Miss Haworth will be glad to help you in solving your problems. Write her in care of The Post Woman's Page.*

### Natural Make-up Is Predicted

Hollywood, Calif.—Milo Anderson, Warner Bros.' designer, predicts there will be a change in women's make-up to complement the new clothes styling resulting from war board restrictions.

Anderson says that because clothes will be more practical, more simple, and present a more wholesome aspect than ever before, make-up will be toned down. Bright lipstick, heavy eyeshadow and mascara and rouge will be lost by the wayside, and the wholesome American woman will present an aspect of freshness and natural health.

# It's About Time

IT'S ABOUT TIME to make this versatile duo for your vacation. A blouse and large handbag of a gay bright print. Use these with shorts, slacks, suits, beach skirts or dinner skirts. Consider a linen or cotton print with white background

# Girls to Help Uncle Sam With Harvest

## Workers Accepted Even for Periods Of Two Weeks

By Ida Jean Kain

IF YOU are a business girl and live in or near an agricultural section, you might like to take your summer vacation in one of Uncle Sam's "land armies." These are recruiting city folks to help the farmers out with the heavies' crop they've had in years—and with farm labor the scarcest.

The migrant farm hands are not showing up and a high percentage of the boys and girls who were brought up on farms have gone into defense industry or the Army. So far the high school and college boys and girls have managed to ease the situation, but the people in the farm section of the United States Employment Service are looking ahead to September and October, when the young crowds go back to school. That is when harvest hands will be needed most.

**The Gentler Sex**

Malvina Lindsay, author of "The Gentler Sex," is on vacation. Her column will be resumed on her return

Miss Henrietta Rothstein, farm coordinator for Metropolitan New York, tells me that farmers are quite ready to accept inexperienced workers for as short a period as two weeks. But don't imagine you will be welcome for weekends. Since there is no market on Sunday, Saturday is the least productivet day of the week. Then on Sunday you would be heading for home.

**Country Romance**

Miss Rothstein served in a similar capacity during the other war, and is quick to notice the signs of a back-to-the-farm movement. "It always happens," she said. "The young people from the city find they like life on the farm—the women especially. There's romance in the air already. A good many of the farmerettes will be married to farmers before the summer is over."

How do the girls who went to the farms from New York City College, Hunter and New York University like the work?

They find it a bit hard for the first two or three days, but then they begin to harden up and like it. Of course women have to be in pretty good condition to do the work. When you pick strawberries, you are on your knees practically all the time. But one city girl set a record—she picked 80 quarts of strawberries a day for three days running. She said she loved the farm."

**Dress the Part**

I asked Miss Rothstein if there is anything the summer farmerette can do to make the change easier, and she said "Yes, get a good suntan before going out! Then she won't burn when she is out in the sun all day." Work clothes have to be more durable than play clothes. Blue denim overalls are better than lightweight slacks. Shoes that come up over the ankles and cotton gloves complete the wardrobe.

Groups of 25 and 30 in the large New York organizations signed up for the "land army" early in the season. This makes it easier to solve the housing problem, because the groups from the same firm or business usually club together and take a big house. An older person who is not equal to the outdoor work but wants to do her bit is put in charge.

You can find out what the farmers in your vicinity need by applying to the farm section of your branch of the U. S. Employment Service.

*Maybe she isn't dressed like Maud Muller, but she's having a good time, acquiring a healthful coat of tan, and best of all doing her part to win the war. This is one of the ways American girls can help Uncle Sam on their vacations.*

### Summer Treat To Combat Heat

Here's a summer treat that will help you combat the heat these next couple of months. It's a pineapple milk shake, and Del Sharbut, announcer for Columbia network's "Amos and Andy" show, says it will perk up the most feeble of appetites when the thermometer is soaring. Children, especially, like it, and because it's as nourishing as it is cooling, you might make a habit of serving it in the afternoons with bread and butter sandwiches or cookies.

For six drinks, take two cups of pineapple juice, add ½ teaspoon of lemon juice and two tablespoons of molasses. Pour this mixture slowly into one quart of milk and chill.

### Priority Suit Style

Hollywood, Calif.—A stunning new suit style will be seen on Bette Davis in her next picture, "Now, Voyager." Orry-Kelly, who designed her wardrobe according to the new clothes specifications, has cleverly effected pleats without using the amount of material usually required. The suit is of slate blue in a herringbone weave, has a pencil-slim skirt and fitted jacket. Detail in the jacket features below-the-elbow sleeves with a tuck taken in the sleeves just above the elbow to give the effect of pleating, or a double sleeve. The same device is used for the over-the-shoulder collar which makes it appear like a shawl.

**Marian Martin Pattern**

# Scallop Touch On Home Frock

PATTERN 9112 may be ordered only in misses' and women's sizes 16, 18, 20, 34, 36, 38, 40, 42, 44 and 46. Size 36 requires 4½ yards 35 inch fabric and ½ yard contrast.

Send 16 cents for this Marian Martin Pattern. Write plainly size, name, address and style number.

Our newest Pattern Book shows you thrilling "Fashion Maneuvers for Summer!" Smart, simple-to-sew styles for morning, noon and night; for work and play; for mite, miss, matron. Just 10 cents!

Send your order to the NEW YORK OFFICE of The Washington Post, Pattern Department, 232 West Eighteenth Street, New York, N. Y.

# Saving Ways

### *Electrical Equipment*

Electric irons, toasters and coffee-makers, electric waffle irons, mixers and juicers—these are only a few of the housekeeping aids eliminated by the war. Although no new electrical equipment for home use is being produced, replacement parts will be available for some time to come. And with proper use and care, your appliance will last for years.

Keep your appliances clean; repair them promptly; don't let them get wet. Crumbs, excess oil, grease and fingerprints can be removed with a damp rag. If your appliance has an electric motor, be sure to oil it according to the manufacturer's directions.

Take hold of the plug when detaching a cord from an outlet or appliance and you will avoid fraying the cord, exposing wires or making a loose connection. Do not attach too many appliances to a plug or outlet. All these things lower the efficiency of the appliance and make it easier to blow fuse or receive a shock.

Before storing an electric iron, make sure it is cool. Keep the cord dry and clean and avoid bending it sharply. Remove starch from the sole plate of the iron by wiping it with a damp cloth. Occasionally rub the plate with paraffin or beeswax and polish with a dry, soft cloth.

To clean a waffle iron, scrub the grids with a fine-wire brush, then brush with a nonsalted oil. After this, heat the iron about 10 minutes and soak up any excess oil with a piece of bread. Then it will not be necessary to use fat on the grids when making waffles.

### Bag From Twine

Hollywood, Calif.—Ilka Chase is enthusiastic about her latest bag. It's of natural twine with a braided twin shoulder strap and is lined with soft beige leather. Miss Chase likes it particularly with her linen slack outfit with brown trousers, beige jacket and twine pillbox chapeau.


CIGARETTE CASE WITH WATCH

A beautiful Cigarette Case with fine 7-jewel Swiss movement watch. Comes in pigskin or suntan cowhide case. $10 value. Specially priced at.....$5.75



Camalier & Buckley Fine Leathergoods

1141 Connecticut Ave.
2 Doors Above Mayflower

Exclusive OSHKOSH LUGGAGE With Us

L 82ND YEAR LANSBURGH'S

PURE SILK!

Special Purchase of
BARBIZON
SLIPS
2.95

When this purchase is gone there just won't be any more Barbizon "Streamline" Slips of pure silk Crepe Gartered Bias-cut double top . . . straight-cut non-twist skirt. Petal pink and white. 32 to 44 and short sizes 31 to 41.

LANSBURGH'S—
Lingerie—Third Floor

LANSBURGH'S

SPECIAL SALE
Antique and Modern Furniture,
Bric-a-brac, Paintings, Prints, Etc.

Antique Dutch Marquetrie Chests of Drawers, Chairs and Table, Adam Desks, Commode, Shaving Stand, Hepplewhite Sideboard, Pair Knife Urns, Herring Colored Sporting Prints, English Double Barrel Shotgun, Violin, French Commodes and Sofas and Chaise Lounges, European China, Glassware, Bric-a-Brac, Silverware, Upholstered Easy Chairs and Davenports, Card Tables, Drop Leaf Tables, Coffee Tables, Red Leather Sofa, Fireplace Fixtures, etc.

FROM
The Security Storage Co.
by order of a prominent local client
An Importation From Europe
and Other Sources
AT PUBLIC AUCTION
at Sloan's Galleries
715 THIRTEENTH STREET
WEDNESDAY at 10 A. M.
On Exhibition Today and Tomorrow
ALSO
ON THURSDAY at 2 P. M.
91 Oriental Rugs
in Room and Scatter Sizes
On Exhibition Today and Tomorrow
TERMS: CASH SEATS PROVIDED
C. G. SLOAN & CO., INC., Auctioneers
Established 1891

FOR VICTORY BUY UNITED STATES WAR BONDS AND STAMPS

HOT? Try a WINE LEMONADE

● Tall, tangy, cooling . . . Wine LEMONADE has a "personality" you'll go for! And this delicious refreshment is remarkably easy to make, too: ½ tall glass of your favorite California red or white wine, plus lemon or lime, sugar if desired, ice cubes and sparkling water. Wine Advisory Board, 85 Second Street, San Francisco.

# Axis Pictures of Drive Across North Africa Into Egypt

**BATTLE FOR TOBRUK**—German infantrymen rest on the plains near Tobruk while the smoke of the battle for the British stronghold blackens the sky. Axis forces drove the British from Tobruk and pushed on into Egypt before being halted. Pictures in this group are from the Axis by way of neutral Portugal

**NAZIS DIG IN**—Members of the German North Africa Corps, after advancing against the British, dig in to hold the ground they have gained

**NAZIS TAKE BRITISH FORT**—In background are British fortifications at Bir Hacheim after German troops had captured that North African defense position, according to the caption that accompanied the Axis picture

**NAZI ARTILLERY IN ACTION**—A German artillery unit operates a field piece against British positions in North Africa

**ITALIANS USE FLAME THROWERS AGAINST BRITISH**—While machine gunners (right) provide protection, Italian soldiers use flame throwers (smoke at left) against a British entrenchment in the North African desert, according to the Axis caption

Associated Press WIREPHOTOS

## Coast Guard Dog Patrol

1. On guard among the rocky ledges of New England's coast, Blinkers, a watchdog with the United States Coast Guard, peers into the distance as he senses a stranger on his patrol

2. Stiffening and bracing himself, Blinkers holds his stance and with a low growl warns his Coast Guard companion there is a stranger in the neighborhood

3. The armed Coast Guardsman sights down his rifle as he holds the stranger under surveillance. And Blinker, with an air of dignity and the self satisfaction of a job well done, stands by

# Sergt. Pilot John Magee's 'High Flight' Inspires Chevy Chase Congregation

By Robert Tate Allan
*Post Church Editor*

*". . . Put out my hand and touched the face of God."*

"HIGH Flight," the widely-recognized poem from the pen of Sergt. Pilot John Magee, son of a local clergyman, exemplifies faith in the heart of modern youth, the Rev. Edward O. Clark said yesterday in a symphonic sermon.

While the organist, Mrs. Mabel Test of the Chevy Chase Baptist congregation, softly played Sibelius' "Finlandia," the Rev. Mr. Clark slowly recited the poem that is among treasured manuscripts in the Library of Congress—written by Pilot Magee shortly before he was killed last December while flying with the Royal Canadian Air Force over England.

*"Oh! I have slipped the surly bonds of earth*
*And danced the skies on laughter-silvered wings;*
*Sunward I've climbed, and joined the tumbling mirth*
*Of sun-split clouds and done a hundred things*
*You have not dreamed of—wheeled and soared and swung*
*High in the sunlit silence. Hov'ring there*
*I've chased the shouting wind along, and flung*
*My eager craft through footless hall of air.*

*Up, up the long, delirious blue*
*I've topped the wind-swept heights with easy grace*
*Where never lark, nor even eagle flew—*
*And, while with silent lifting mind I've trod*
*The high, untrespassed sanctity of space,*
*Put out my hand and touched the face of God."*

The meaning of the flier's experience, said Mr. Clark, "was a vibrant and true faith because it came out of his experiences as he soared the ethereal blue."

Then, after the organist played "Nearer My God to Thee," the minister went on to say:

"To find God under the stars out in the lonely wilderness, or to see God face to face in a desert struggle with conscience, or to rise on billowy clouds in highflight and there amid the marvel of it all to 'put out one's hand and touch the face of God' is essentially one and the same experience.

In his sermon introduction, Mr. Clark explained that the Rev. John G. Magee, father of the poet-flier and assistant minister of St. John's Episcopal Church, Lafayette Square, had been unable to attend the Chevy Chase service yesterday.

However, Mr. Magee sent a letter of regret which Mr. Clark read to the congregation, in which he said that the fact that "High Flight" had inspired people in many parts of the world "has been an immense comfort to us. It makes us feel that he did not die in vain."

*REV. EDWARD CLARK*
*"'High Flight' exemplifies faith in the heart of modern youth."*

Several friends of the Magees were in the Chevy Chase Baptist congregation, Mr. Clark reported after the service.

THE congregation of Augustana Lutheran Church yesterday marked the third anniversary of the occupancy of its edifice at New Hampshire Avenue and V Street Northwest with a Transfiguration Day patriotic and religious service.

The Rev. Dr. Arthur O. Hjelm, pastor, led dedication rites for the Christian, United States and service flags. As the names of the church's 23 men in America's armed forces were read by the pastor, relatives or other close friends of the service men pinned stars on the service flag.

Navy Yeoman Roger Fredericks bore the Christian flag, Corpl. Arthur Carlson, the United States flag, and Ethel Hansen and Hazel Benson, wearing white dresses, carried the blue and white service emblem.

The Augustana congregation took over its present property from St. Andrew's Episcopal Parish in July, 1939, after worshiping for sometime at 2400 Sixteenth Street Northwest. Dr. Hjelm led organization of the congregation in 1937.

OUTDOOR religious services yesterday continued to draw crowds of worshipers to parks, church lawns and other spots.

Speaking last night at community vespers on the lawn of the Washington Grove (Md.) Methodist Church, the Rev. Henry K. Pasma, pastor of Rockville Presbyterian Church, said:

"St. Paul asserts that to the church has been intrusted the knowledge of the true way of conducting human living; of determining the relationships which obtain between individual man and God, and man and his fellow. This knowledge stands or falls with the church.

"Those that would fain destroy the Christian concept of human living have realized this. In the slave lands of Europe they silenced, one after another, sources of truth. The press was suppressed, or made a sycophant tool of the tyrants. Universities closed. Faculties were herded in concentration camps.

"But in Norway, in the Netherlands, in Germany itself, a courageous church continues its testimony to the truth. The church is not an abstraction. It is, you and I and the living God, the partnership which falsehood, cruel or clever, can never hope to beat."



*Christian, American and service flags were dedicated yesterday at Augustana Lutheran Church. Hazel Benson (left) and Ethel Hansen hold the service flag on which stars were placed for the church's men in the armed forces. Yeoman Roger Fredericks holds the Christian flag and Corpl. Arthur Carlson holds Old Glory*

PREACHING yesterday at Cleveland Park Congregational Church, the Rev. Paul W. Yinger said:

"It behooves all men to be alert to the footprints they make and the footprints they follow. Our influence, for good or ill, is imperishable. The world can never balance on the side of the better if men are content with what is merely not the worst. If we stop to think of it, every one of us makes footprints on the sands of life which someone—our children, our friends, our associates—must, or at least does follow.

"And, on the other hand, we are all followers. Life might be thought of as a great shore covered with footprints—footprints made by the good and the wicked, footprints leading to light and to darkness. Which shall we choose? Jesus said, 'Follow me.' The leaders to destruction also say 'Follow me,' and blind humanity seems to forget there is a difference in the roads along which the footprints of strong leaders take us.

"One road leads to the abundant life, another to the betrayal of life. Not only great and good men, but all men, leave footprints on the sands of time. We must 'walk very straight,' and pursue the straight path."

THE Rev. Dr. William H. Pinkerton, interim minister of National City Christian Church, Thomas Circle, yesterday told his congregation:

"There are two modes of life, one motivated by the instincts and the desires of the flesh and the other determined by the promptings of the spirit. Some people try to combine the two. You might as well try to mix hate and love. The flesh is not evil in itself, but the body must be dominated by the spirit. The person who attempts to give expression to both the appetites of the flesh and the functions of the spirit will appear as a cross-eyed man whom men cannot determine which way he is looking.

"The vast majority of the people of this earth have been living under the domination of the flesh, the result being carnality, which has gone to seed and ripened into a monstrosity like Hitler who is sacrificing millions of our young men in a baptism of gory blood."

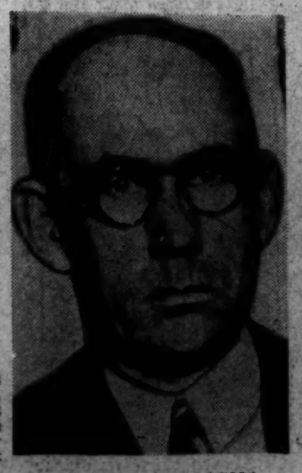

*REV. HENRY PASMA*
*"To the church has been entrusted the true way of conducting human living"*

The congregation yesterday afternoon tendered a reception to Dr. Pinkerton and his daughter, Mrs. Eugene Pugh, in the Vermont Avenue annex of the church. Dr. Pinkerton will preach his farewell sermon as interim minister on July 26.

A LARGE number of worshipers yesterday attended services in Lincoln Park, Thirteenth and East Capitol Streets, sponsored by the Central "Y" and 23 participating churches. The Rev. Elmer A. Wilcher, pastor of North Carolina Avenue Methodist Church, preached.

The Catholic Evidence Guild held services in Franklin and Lincoln Parks. Citizens of Takoma Park attended community vespers on the town property lawn, with A. Y. Acher, superintendent of the Takoma Baptist Sunday School, in charge.

Worshipers of Chevy Chase churches gathered for vespers on the lawn of All Saints' Episcopal Church, Chevy Chase Circle. The Rev. Dr. Henry Teller Cocke, host pastor, was the principal speaker.

Evangelist Clifford Bronwen Davies addressed services under a tent at Thirteenth and K Streets Southeast, sponsored by the Laymen's Evangelistic Association. Washington Bible Institute Night will be tonight at 7:45 o'clock.

Community vespers were held on the lawn of Central Methodist Church, Arlington, and on the lawn of St. John's Episcopal Church, Mount Rainier.

All Souls' Unitarian, Mount Pleasant Congregational and Universalist National Memorial congregations continued their joint summer services at the last-named church, Sixteenth and S Streets Northwest.

With many preachers vacationing or attending religious parleys, local and nearby pulpits were filled by guest speakers, both laymen and clergymen.

# The Washington Post

****X MONDAY, JULY 20, 1942 13


## The Federal Diary

*Editor's Note: While Jerry Kluttz is vacationing, the Federal Diary will be written by guest columnists. The following column on Government tintypes was written by a Federal Housing Administration employe who prefers to remain anonymous.*

**The Big Operator:** He's not a top-flight executive, but he assumes all the airs and graces and goes through all the motions. He takes it for granted that his own time is always more precious than the other fellow's. His secretary insists on knowing "who's calling, please?" and is a skilled artist at that complex game of keeping her boss off the wire until the other party has waited several minutes.

He somehow manages to lure you into his quarters for a conference. Business, however, must wait for the demonstration of administrative genius in action. If it's papers, they require a brief review, several hurried signatures, and a dazed call to his stenographer. If it's telephone business, the conversation is studded with the verbs, "contact," "check," and "correlate." This elaborately uncivil routine of stage business is by no means as silly and pointless as it sounds. If he runs into the right set of circumstances and doesn't speak out of turn in such a way as to annoy the right people, he may end up with $8500.

**The Woman Executive:** She resents her clerical job because she feels it deprives her of outside "contacts." She learned in a famous woman's college that it is nasty and unbusinesslike to use flattery on men. She considers her boss a rotten executive because he adroitly ducks a lot of issues and loses as many fights as he wins. She hopes to rise to a big executive job by being frank and fearless, and by dishing out inferiority complexes to all her fellow workers.

**The Unwilling Victim:** She's a meek, mousey little number in appearance. Probably no one would ever notice her except for the misadventures that dog her steps. Everything happens to her! One day a perfectly strange man walked right into the ladies' room and "peeped" at her. Such excitement! The very next week her purse was snatched off her desk. The night she stayed to put in some overtime she fainted dead away on her typewriter. A lovely girl to have around—if you just can't stand a few dull moments now and then.

**The Efficiency Expert:** He has a capacity for tiresome detail and a love for minutiae that bureaucracy prizes highly. He grovels cravenly before his superiors and bullies his subordinates unmercifully. With any sort of luck, he will go much farther in Government service than his abilities warrant and will make life wretched for a large staff of Grades 1, 2 and 3.

**The Inebriate:** The amount of liquor he consumes would have killed a weaker man long since. He ministers to his daily hangover with a few short beers before appearing at his desk. He begins seriously at lunch with a couple of highballs. "Toothaches" and "colds" somehow use up all his sick leave and his secretary learns to offer a brilliant variety of convincing alibis to cover his protracted absences. He is personable, popular, and good at his job. Just before the jig is up, he transfers to a new agency and new associates.

**The Constituent:** She is a relic of the happy, carefree days when her Senator just picked up the phone and got her put in a Grade-6 job. From 10 to 11:15 she lingers over her coffee. From 12:30 to 2 she lunches. At 3 comes her afternoon coke. Shortly thereafter she departs for the day. Actually, she is a sound investment in employe morale. Everyone on her floor is buoyed up by a glamorous contact, however vicarious, with the dazzling social world in which Congressmen and Commissioners are called "Joe" and "Bill." She is a lady of native good breeding with great social finesse. Therefore, she has no snobbish objections to joining the ranks of Civil Service.

**The Gift from Industry:** He rushed to Washington and frantically pulled wires for six weeks before he got that Grade 13 berth. But for years he has referred to his "call" to Government service. He gives the impression of being a dollar-a-year man—graciously loaned to the Government by private industry. He gives you to understand that his present employment is only temporary, a mere patriotic gesture costing him thousands of dollars each year in personal income. You get the feeling that when the emergency has passed and business, sadly in the doldrums, needs capable men, then—and only then—will he be willing to go back to one of the big corporations which are fighting to pay him $20,000 a year.

**The Perfect Secretary:** She is efficient, quiet, fights tooth and nail for the boss' interests, answers the incoming mail, and keeps her mouth shut. She is beautiful in a restful (rather than a spectacular) way. She doesn't last more than two months with the Government. Some smart visitor marries her and takes her to live in Cleveland.

## *Washington Boy On Sunken Ship Escapes Injury*

Mr. and Mrs. Frank Balling, sr., 1218 E Street Northeast, had ample reason for happiness last week.

They received word of the safety of their 19-year-old son, who was a utility man on a tanker that was torpedoed and sunk. Word of his safety reached the parents before the news of the sinking.

The boy, Frank, jr., came home Saturday for a visit and yesterday went to Philadelphia to spend part of his enforced vacation. He expects to return here Thursday for another visit before going back to sea.

His mother said Frank reported two men aboard the ship were killed in the torpedoing. He and a group of other seamen were picked up by a destroyer six hours after the incident.

The Ballings moved here only recently from Delaware. Mr. Balling is an employe of the Government Printing Office.

### *Clang! Clang! Clang! Claaaang!*

Washington streetcar motormen are the latest to pick up the V for Victory code—three dots and a dash. Usually vexed by the trolleys' persistent bell clanging, motorists of late have cussed less ferociously on recognizing three short clangs and a long one.

### *Disappearing Act*

Harbor police spent more than an hour dragging the Potomac River, below Chain Bridge, for Albert Rothler, 24, who dived out of a canoe and disappeared from sight—only to learn that he had returned safely to his home, 1020 Massachusetts Avenue Northeast. His wife, Mrs. Dorothea Rothler, had paddled to shore and called police when she did not see him emerge.

## Guard Shoots Taxi Driver In Argument

### Airport Watcher Says Gun Fired Accidentally; Victim Wounded in Hip

Gunfire ended an argument between a National Airport Guard and a cab driver whose taxi he had halted yesterday afternoon, and the cabman was wounded slightly.

The guard, D. T. Davis, 32, of 703 Wolfe Street, Alexandria, Va., said his pistol went off accidentally when he drew it to enforce his demands that Cab Driver David S. Moore, 34, of 605 Sixth Street Southwest, accompany him to the airport administration building for settlement of a speeding accusation.

Davis was released in custody of airport officials pending a hearing before the United States Commissioner in Alexandria today. Moore, shot in the hip, was given first aid at Emergency Hospital, where he drove himself.

From accounts of Moore's wife and two friends in the cab, Mr. and Mrs. Robert Thorne, Park Police reconstructed events leading up to the shooting this way:

Davis, pursuing the taxi in an airport station wagon, overtook it on Mount Vernon Boulevard at the airport entrance and asked Moore for his driver's license and registration certificate, which were produced.

The guard then ordered Moore to follow him into the airport, but the cabman refused on the ground that he wouldn't drive without his license. Angry words followed, climaxed by the pistol shot.

Moore didn't know he had been hit until Mrs. Moore screamed at the guard: "You've shot my husband."

"Well," replied Davis, "if I did it was an accident."

Both Park and Metropolitan Police investigated the shooting, as jurisdiction over the "no man's land" has been in dispute since construction of the airport. Reference of the case to the United States commissioner at Alexandria, however, may figure in future arguments over whether the territory belongs to the District or to Virginia.

## Footpads Take Heavy Toll Over Weekend

Housebreakers and holdup men netted a total of $342 in cash, a police-style revolver and a double-barreled shotgun in a series of crimes reported to police yesterday.

Heaviest loser was Elwood Green, Negro, of 767 Howard Road Southeast, who told police another Negro whom he knew only by the nickname of "Stew Beef," assaulted and robbed him of $150 at 9:30 a. m. yesterday as he passed the front of 56 F Street Northwest. Green was taken to Casualty Hospital by police, but refused treatment for an injury to his left knee sustained when he fell during a scuffle with his assailant.

William Warren, Negro owner of a store at 1319 Jackson Street Northwest, reported that somebody, presumably a customer, lifted his pocketbook containing $133 cash and personal papers. Hassan Amin, who runs a restaurant at 2315 Eighteenth Street Northwest, said that his place was entered sometime Sunday morning through the skylight and $28.65 in bills and change taken from the cash register.

A prowler entered two rooms on the third floor of a rooming house at 2445 Eighteenth Street Northwest, and made off with a total of $31. Thomas Powell lost $12, and Jane Baker, $19, they reported to police yesterday.

Loser of the shooting irons was Phyllis G. Byron, 3710 Chesapeake Street Northwest, who said entry to her house was gained by forcing a rear window screen. Both guns were in a front room on the ground floor.

Meanwhile, police reported the arrest of two Negroes and the recovery of 11 suits stolen from the Washington Laundry, Twenty-seventh and K Streets Northwest during the past month. Robbery Squad detectives said the men admitted stealing the clothing, which was valued at around $200.

## Ill Woman Leaps to Death

Leaving a note saying she was in ill health and was going to kill herself Mrs. Edna Carter, 45, jumped to her death early yesterday from her seventh floor apartment at 1235 Eleventh Street Northwest.

Clad only in a blouse and underskirt, Mrs. Carty's body was found in the alley in the rear of the building by Walter Tudor, who lives across the alley at 1237 Twelfth Street Northwest. Tudor notified police and an ambulance took her to Emergency Hospital where she was pronounced dead on arrival.

A certificate of suicide was issued by Coroner A. Magruder MacDonald.

## Red Cross Publishes 2,000,000 Handbooks

An initial printing of two million copies of the Red Cross Home Nursing textbook, designed to meet "the extraordinarily large number of orders coming from homemakers and enrolled members of Red Cross home nursing classes throughout the country," has just come off the press, it was announced yesterday.

The textbook divides the home nursing subject into four classes: health in the home, care of mother and baby, care of the sick in the home, and community health. Editorial work on the revised publication was directed by Miss Lona Trott, assisitant director of health education for the Red Cross.

## *Priest Interprets Mass at Naval Medical Center*

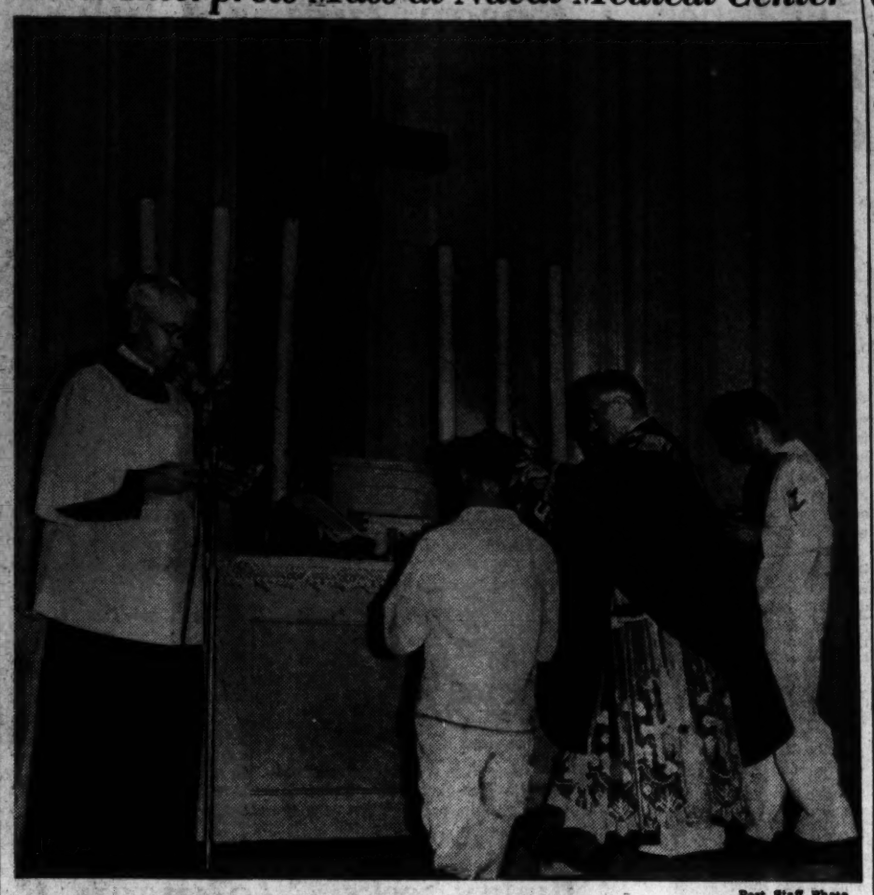

Post Staff Photo

**NEW TOUCH TO ANCIENT CEREMONY**—Chaplain Robert White stands between the acolytes to conduct the Offertory of the mass, while Father John Jepson (at microphone), of the Sulpician Seminary, Catholic University, explains the significance of the ritual. The acolytes at the service at the Naval Medical Center, Bethesda, are Ansel Smith (left) hospital apprentice, and C. T. Niegowski, pharmacist's mate

## Spy Trial In 11th Day

Trial of the eight German spies before the President's Military Commission this morning swings into its eleventh day with the prosecution's case virtually complete and the possibility existing of an early announcement — perhaps by next week—of the Nazis' fate.

Once the Government has completed presentation of evidence on which it hopes to send the spies to their death, the defense is expected to call any witnesses it may have. It is not known whether the accused men will take the stand.

Nor, because of the extreme secrecy in which the trial has been shrouded, is it known whether the defense will offer any outside witnesses in an effort to sway the tribunal.

Once a decision has been reached, the verdict will be submitted for review to President Roosevelt who created the commission trying the Germans.

### Culver Complete Course

Private James H. Culver, a former assistant at the Library of Congress, has completed a seven-week weather observers course at Kessler Field, Miss., Army Air Force technical school. He is the son of Mr. and Mrs. John N. Culver, of Washington.

## *Mass at Bethesda Marks First Use of Latin-English Missal*

By Robert Tate Allan
*Post Church Editor*

Before an altar at the Naval Medical Center in Bethesda, a Catholic chaplain yesterday celebrated mass in the traditional Latin, while a brother-priest explained its meaning in English.

The service in the modernistic-styled auditorium marked the introductory use among armed forces of this area of the Missal with English translations. The book is distributed at camps and on ships by the National Community Service of the USO.

The occasion also marked the blessing by Commander Robert J. White, Catholic chaplain of the center, of a figure of Christ. It was carved from rare mahogany taken from the Cathedral of St. Dominic in Ciudad Trujillo, capital of the Dominican Republic, where Christopher Columbus is said to be buried. The wood is believed to be 400 years old. Francis Zuckette of Catholic University's art school carved the figure of Jesus from it.

As Father White began to don the vestments of the mass, the Rev. John Jepson, of the Sulpician Seminary, Catholic Unversity, gave an account of the symbolism of the vestments. Then, as Chaplain White conducted the mass, Father Jepson presented a descriptive talk on the mass' significance.

Father White, who resigned as dean of Catholic University's law school two months ago to take over his present post, served in World War I and later as a Connecticut district attorney before entering the priesthood. He is a former national chaplain of the Amerian Legion.

Following the mass, Father White was emphatic in his praise for people who have been helping to make the services a success at the naval center.

Navy Nurse Lieut. Sylvia Koller helped to arrange the altar linens and flowers. Another person who helped in preparing for the services was the assistant head nurse, Henrietta Wiltzius.

Two sailors served as acolytes at the mass. They are Ansel Smith of the laboratory technicians' school and C. T. Niegowski of the photographic "lab" of the center.

Father White pointed out that Sister Jeanette of the Catholic University art school, who attended yesterday's mass, helped design the altar used at the services. The altar trimmings are a gift of Charles Conners of Boston, in memory of his brother, Joseph Conners.

## *Truck Overturns in Crash With Streetcar*

Post Staff Photo

**TROLLEY PASSENGERS ESCAPE INJURY**—A large transfer van was turned over at New York Avenue and North Capitol Street early yesterday in a collision with a streetcar. One of the trolley's 60 passengers was hurt

Seven persons were injured in week-end traffic accidents, the most serious of which was a collision between a streetcar and trailer truck at New York Avenue and North Capitol Street.

Frank T. Burton, 53, of 528 Edgewood Street Northeast, was treated at Sibley Hospital for injuries received when the Capital Transit car on which he was a passenger was in collision with the truck about 1 a. m. yesterday. He was sent home after treatment, but was advised to return to the hospital today for X-ray examination.

Margaret Riley, 21, of 436 K Street Northwest, who was a passenger in the truck, also was treated for slight injuries at Sibley Hospital.

Glen Smoyer, jr., 10, broke two teeth and was bruised on the arms and body yesterday afternoon when his bicycle ran into the side of a car driven by William P. Hedrick, 67, of 1006 Douglas Street Northeast, at the intersection of Xenia Street and Nichols Avenue Southwest. He went home without giving his address to police.

Albert L. Betcher, 34, of 3122 Twenty-eighth Street Southwest was treated at Casualty Hospital for abrasions on the knee and elbow sustained Saturday night when his motorcycle overturned at First Street and Maryland Avenue Southwest. Frank D. Mayers, 34, of 3126 Twenty-eighth Street Southwest, who was riding on the motorcycle with Betcher, also was treated for slight injuries.

Jefferson Heffey, 29, Negro, 1004 M Street Northwest was treated at Freedmen's Hospital for lacerations over the left eye after he was struck by a taxi which police said was driven by Dallas Wilson, 42, Negro, of 5225 Banks Place Northeast. The accident occurred in the 1200 block of Seventh Street Northwest.

Mrs. Blanche Richardson, 37, Negro, 2603 Sheridan Road Southeast, was struck by a car driven by Ellsworth Coles, 32, of 806 C Street Southeast, while walking in the roadway at Nichols Avenue and Sheridan Road Southeast, according to police. She was treated by a nearby doctor for bruises and lacerations and taken home.

## Gas Famine Due to Last Three Days

### Only Two Stations In District Supply Customers Sunday; Ration Plan Blasted

Washington's unprecedented gasoline drought, blamed by authorities on the approach of coupon rationing Wednesday, yesterday found the District with virtually none of the precious fuel on sale.

The American Automobile Association, which makes a thorough check of the city each Sunday in an effort to locate stations which are open, reported last night that at least two were open in the morning. Around noon, so far as it could determine, there wasn't a single station in the city where gas could be obtained, and at 2 p. m. one station opened only to close several hours later when its supply had been exhausted. Counting stations which it possibly may have missed, the A. A A. estimated that not over 7 or 8 were open at various intervals during the entire day.

**May Last Several Days**

Some sources said the drought may continue through Wednesday and until the new coupon system gets into smooth operation. The shortage here was attributed to the large demand made by temporary rationing card holders who until the last three or four days had used their supply modesty, only to descend on stations en masse to secure their authorized allowances before their cards are voided Wednesday.

The A. A. A. said early last night that calls from motorists out of gas were running much heavier than for any previous day this summer. There was nothing to do, it was stated, but send out a truck and tow them to their homes. Gas simply couldn't be had last night.

Meantime amendment of gasoline rationing regulation to provide gasoline for occupational use of automobiles where other satisfactory means of transportation are not available was urged by A. A. A., which charged that the new permanent system going into effect July 22 "will throw thousands out of employment."

**Many to Lose Jobs**

The organization's president, Thomas P. Henry, of Detroit, pointed to "thousands of salesmen, insurance representatives and others dependent upon their cars" for a livelihood as being particularly hard hit by the new regulations, which allow men in this classification gasoline sufficient for traveling about 16 miles per day or 470 miles per month.

Unless a person is within a preferred classification — physicians, surgeons, etc.—he cannot appeal for more gas, Henry said.

He admitted that the gasoline situation on the East Coast is critical and declared that the A. A A. was reluctant, because of the war effort, to criticize any phase of any government program.

"But there should certainly be some appeal for motorists who cannot adjust their necessary occupational travel to the facilities offered by mass transportation lines," Henry said.

"If it is desirable in the interest of successful prosecution of the war to curtail the production of certain civilian goods and restrict certain civilian activities, it should be done by the War Production Board and reasons given to the public. Certainly the exigencies of the gasoline shortage in one section of the country should not be used for any ulterior purpose such as curtailing of the sale and distributing of consumer goods and services in that particular area."

In New York, Sol A. Herzog, general counsel of the Eastern States Gasoline Conference, charged that the Eastern motorist, instead of being merely an "experimental guinea pig," had become a "permanent goat" under the coupon rationing program.

He predicted an orgy of buying Wednesday when, he said, motorists would use at once their eight coupons to cover two months' supply in the fear that the 4 gallons per coupon might be cut to 2 gallons per unit.

"If the motorist thinks he is going to get more gasoline under the permanent program, he is being badly fooled," Herzog declared. "The possibilities are that he is going to get less. We can not see that it is going to be of any genuine benefit to the motorists."

**Oil Stocks Decrease**

From the Bureau of Mines came a report that stocks of all oils had decreased 8,400,000 barrels during May. Supplies amounted to 524,356,000 barrels May 31 as compared with 532,556,000 barrels on April 30.

May 31 motor fuel stocks stood at 94,029,000 compared with 100,170,000 barrels April 30, and domestic production of motor fuel during the month totaled 48,938,000 barrels, the bureau reported.

**Postlude**

## *Levin Receives Fond Goodby At Watergate*

*Sylvan Levin conducts the National Symphony Orchestra in the seventy-ninth "Sunset Symphony Concert" at the Potomac Watergate on Sunday night., Soloists: Dorothy Sarnov, soprano; John Hamill, tenor; Howard Vanderburg, baritone. Program of excerpts from Mozart's "Le Nozz. di Figaro" and "Don Giovanni," Meyerbeer's "L'Africana," Weber's "Der Freischuetz," Rossini's "Il Barbiere di Siviglia" and Gounod's "Faust."*

Sunset and the afterglow were accompanied by no cooling breezes last evening at the Potomac Watergate where the National Symphony Orchestra and auditors alike sweltered in a still and sultry atmosphere. The musicians did not allow the heat to lessen the vivacity of their playing and the listeners were not too listless to applaud zestfully, but the oppressive air was nevertheless a burden upon them all. Attendance was considerably less than it had been at the two previous concerts, but the falling off could not be attributed entirely to the heat, for the program offered neither the stimulus of a patriotic benefit nor the attraction of a Gershwin memorial. It was an operatic melange with three young members of the Philadelphia Opera Company as soloists in familiar arias.

BROWN

The gaily chattering overture to Mozart's "The Marriage of Figaro" began the proceedings, and from that opera Dorothy Sarnov and Howard Vanderburg respectively sang arias for which the conductor, Sylvan Levin, had translated the words into English: "His Faithless Heart" and "It's Time You Knew Your Women." Miss Sarnov also contributed "Leise, leise, fromme Weise" from Weber's "Der Freischuetz," and Mr. Vanderburg gave a lively reading in English of Figaro's entrance song from Rossini's "The Barber of Seville." John Hamill was heard in two serious lyrical outpourings: "Il mio tesoro" from "Don Giovanni" and "O Paradise" from "L'Africana."

The second half of the concert was devoted to selections from Gounod's "Faust" sung in English. Mr. Vanderburg gave a vigorous reading of Valentine's invocation, a number which all of us take for granted as an integral part of the opera from the beginning. As a matter of fact this air was not in the original score, but was composed by Gounod for a British production in which Charles Santley sang the part of Valentine in 1864. It proved so effective that the composer promptly incorporated it in the score where it has remained ever since.

Miss Sarnov sang charmingly the ballad of the King of Thule and the jewel song, while Mr. Hamill offered Faust's salute to Marguerite's chaste abode. Other selections were the garden duet between Faust and Marguerite, and the prison scene. The singers all have qualities that recommend them to attention as they pursue their careers. Their voices are well placed and they use them intelligently in matters of phrasing and diction.

This was Mr. Levin's last appearance of the summer on the podium, and the audience would not let him depart without the compliment of asking him for extra numbers. He responded with the soldier's chorus from "Faust" and the prelude to the second act of "Carmen."

### *Exceed U.S.O. Quotas*

Eight States have exceeded the quotas assigned them by United Service Organizations in its campaign for a war fund of 32 million dollars, it was announced yesterday.

They are Arizona, Colorado, Delaware, Kentucky, Montana, New Mexico, Tennessee and Virginia.

## C. U. Students Pay Tribute At Shrine

### Procession Opens Colorful Ceremony In Honor of Blessed Mother

Lay and religious students of Catholic University yesterday paid tribute to the Blessed Mother with colorful ceremonies centered at the Shrine of the Immaculate Conception.

The services began with a procession of summer students led by a Dominican Friar, a Franciscan, an Augustinian and a Carmelite student bearing a statute of Our Lady of Mount Carmel.

As they marched toward the shrine, the participants recited the rosary and chanted hymns of praise for the Blessed Mother.

The Rev. John Nutrell, O. C. D., celebrated the solemn high mass in the shrine, and the sermon was delivered by the Rev. John Schultz, C. S. R. of the Preachers' Institute. Servers were students of the Order of Discalced Carmelites. Choristers were seminarians from Whitefriars' Hall.

## *Fireman Shot Carrying Pistol From Blaze Scene*

A District fireman was accidentally shot in the right hip while carrying a pistol and other articles from an apartment at 1440 Chapin Street Northwest, where No. 9 Truck Company had gone in response to a local alarm.

The fireman, Pvt. Ernest Davis, 52, of 1544 Twenty-third Street Northwest, was removed to Garfield Hospital, where examination disclosed the bullet had passed through his body, emerging about 2 inches above the waistline. He was treated by the police surgeon and admitted to the hospital for further observation. His condition was not believed to be serious.

Firemen and police said the pistol slipped from Davis' grasp and was discharged when it struck the stone stairs leading to the street.

Damage done to the apartment, occupied by F. R. Hackl, was negligible, fire officials reported.


LAUNDRY WANTED!
Good News for Rooming Houses, Hotels, Etc.
Hotel Work — 24-Hr. Service
Rooming House—3-Day Service
FINISHED FLAT WORK
Minimum Bundle $3.00
SENATE LAUNDRY
1345 Half St. S.E.
LUdlow 4880

UNREDEEMED DIAMONDS
from our loan office
ALL IN NEW, LATEST STYLE GOLD AND PLATINUM MOUNTINGS.
LOUIS ABRAHAMS
733 13th St. N.W.

ASPHALT TILE for RECREATION ROOM FLOOR
Installed for as low as... 15c sq. ft
For Estimate Without Obligation
Call DI. 6878
DIENER'S
1221 22nd St. N.W. DI. 6878

RUGS Any 9x12 or 8x10 Domestic
Cleaned, $1.50; Washed..... $3.00
RUGS STORED—FREE INSURANCE
DUpont 4162
Standard Carpet Cleaning Co.
Half & O Streets S.E.

RUGS WASHED
Complete Insurance PROTECTION
Washington's Most Up-to-Date Rug Cleaning Plant. Fireproof Storage.
3.25 9x11 9x10
AT. 2121
CAPITAL CARPET CLEANING CO.
1216 Mt. Olivet Rd. N.E.
AT. 2121

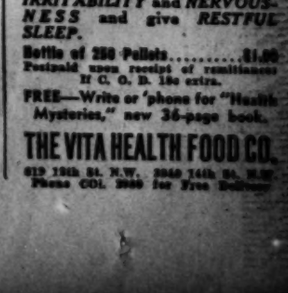


Perhaps YOUR NERVES are HUNGRY for VITAMIN B
Thousands of people suffering from EXCITABILITY, NERVOUSNESS, SLEEPLESSNESS, UPSET FEELING, IRRITABILITY, SENSITIVENESS and POOR MEMORY, scientists claim, in many cases are due to a need of Vitamin B1.
VITAMIN B1 has become famous because of its ability to SOOTHE and RELAX TAUT NERVES and because of its need to keep the INTESTINAL TRACT, BRAIN and other vital organs functioning efficiently.
ALBERTY'S PHOSPHO-B OFTEN GIVES RELIEF IN TWO WEEKS
It's New, It's Different—Try It! ALBERTY'S PHOSPHO-B—is Vitamin B1 combined with HOMEOPATHIC rations of the 5 PHOSPHATES IRON, SODIUM, CALCIUM, POTASSIUM and MAGNESIUM. Ask for Alberty's Phospho-B and really relax! See how added daily rations of Vitamin B1 SOOTHE IRRITABILITY and NERVOUSNESS and give RESTFUL SLEEP.
Bottle of 250 Pellets.....$1.00
Postpaid upon receipt of remittance or C. O. D. 18c extra.
FREE—Write or 'phone for "Health Mysteries," new 36-page book.
THE VITA HEALTH FOOD CO.
619 12th St. N.W. 2040 14th St. N.W.
Phone COL. 2040 for Free Delivery

LOANS
75 years of buying, selling and lending on diamonds, jewelry, etc.
Liberal Loans at Lowest Possible Rates
CASH FOR OLD GOLD
Government License Est. 1880
E. HEIDENHEIMER
LOAN OFFICE 505 King St. ALEXANDRIA, VA.
1215 H St. N.W. NA. 1527

9x12 CLEANED $1.50 RUGS 9x12 WASHED $3.25
Repairing—Storing
All Rugs Fully Insured
★ Call Mich 4646 ★
STAR CARPET WORKS
3316-3318 P Street N. W.

RUGS WASHED
9x12 8x10 $3.00
EMPIRE RUG CLEANERS AND STORES
All Rugs Dried in Fresh Air
Phone NOrth 1441
4611 Wisconsin Ave. N.W.

UPHOLSTERED FURNITURE CLEANED
2-Piece Suite $8.00
Spring Cushions Renewed.....$2.95
Furniture repairing at reasonable prices
Phone COlumbia 5116
HOFFMANN
UPHOLSTERERS & DECORATORS
2447-49 18th ST. N.W.

# Ryder Cupmen Win; Johnsen Beats Welsh for Title

★ ★ ★ ★ ★ ★ ★ ★ ★ ★ ★ ★

# Eight Errors Help Browns Beat Nats, 6-3, 5-3

## This Morning

**With Shirley Povich**

### LAABS HAS COME A LONG WAY AT BAT

One day at Detroit in 1938 on our travels with the Nats, we stood in the Washington dugout and pointed to a Tiger outfielder, speaking out thoughts. "That guy," we observed, "looks like a pretty good hitter."

POVICH

Jimmy DeShong, then a Washington pitcher, looked at us quizzically. "Humph," he said, "I can strike that bum out any time I want to."

A couple of hours later, we had immense respect for DeShong's estimates. DeShong's chief fame as a big leaguer was his fancy waistcoats and such. He was the clothes horse of the league, but not much of a pitcher. That day, though, he went to the mound and struck out Chet Laabs four times in succession.

That was the same Laabs who is now terrorizing the league with his home run spree. Apparently he has smartened up. He says he has. "I've learned a little more about hitting," says Laabs. "I don't think I'm the chump I used to be up there at the plate."

Until this season, Laabs never was held in very much esteem by the league's pitchers. They knew he had power, but power wasn't helping him to lay the bat against the ball, a sort of prerequisite for a base hit. Laabs kneeling in the little circle, next at bat, was the sort of a hitter who pitchers were willing to take a chance against. They passed other batters to get to Laabs.

"We would just pitch him tight in those days," explained one Washington pitcher. "You know, the high hard one a little bit inside and it would handcuff him. And he would chase a bad ball outside, too. But those days are gone, I guess. You gotta be careful with Laabs now. He's hitting all kinds of pitching and he's apt to belt your brains out.

"But that high hard one inside used to take care of him pretty nice. He might just as well have been swinging a sword up there, trying to hit the ball with the razor edge. You owned him if you got that high hard one inside above his wrists."

#### New Stance Begets New Confidence

Laabs says he is now a better hitter because a new batting stance has paid off, not only in basehits, but in a new confidence it has given him. "I decided to square around a bit, and face the pitcher more," he says, "and it has been a big help. The balls they used to catch on me in deep center field, I'm pulling into left and using all my power. But everything feels better to me now.

"When I was having trouble getting my base hits, I was all upset about it. The pitcher had me in a hole the minute I stepped up there. Now it's different. I feel like I've got the pitcher in a hole, and that's a great help. I've been swinging at everything that looks half decent and have been getting the hits. I don't know how long this spree is going to last, but I'm gonna keep swinging."

Laabs has one distinction that no other big leaguer can claim. He is the only man who was ever struck out five times in a row by Bob Feller. "That was in 1938 in the last game of the season, and somehow I never felt bad about it. That was the game, you know, when Feller struck out 18 of us Tigers for a new record. I never saw so many fast balls across my letters in my life. Those was the days when Feller didn't have a wrinkle on his curve and was throwing nothing but quick ones. The funny thing about it was that we beat Feller that day, 3 to 1."

#### Manager Sewell Is Not Surprised

Laabs' recent hitting spree is no surprise to Manager Luke Sewell of the Browns who declared, "with the Browns we've always considered Laabs better than just a pretty good hitter. He led the club in home runs last year with 15, and he didn't get into more than half of the games. He's no bigger than I am, but he makes the hits I used to get look like bunts. He's got the best wrist-action I ever saw."

What kind of a bat does Laabs use? You'd be surprised. It's neither the Hornsby nor the Foxx model, so popular with the league's good hitters. "I guess it's something of my own invention," says Laabs. "I've tried out a thousand different models of bats, I guess, and the one that I like best is a cross between the models of two guys who weren't supposed to be good hitters."

"For a while, I fooled around with the model of Jack Kloza, who was mostly a minor leaguer, and then I took a liking to the bat of Billy Rogell of the Tigers. Finally I got the factory to compromise and make me a model with Kloza's handle and Rogell's hitting space. I like that bat; in fact, I'm beginning to love it."

## Ryder Cuppers Beat Hagen's Team 10-5

*By the Associated Press*

Detroit, July 19.—Craig Wood's heavily favored American Ryder Cup golf squad gained an even break in 10 singles matches today with Walter Hagen's challengers for a 10-to-5 victory in the two-day Red Cross series. It was the second victory in three starts for the cuppers, who had entered the day's play with a clean sweep of five foursome matches yesterday.

The comeback of the challenger squad underacting Capt. Lawson 36-hole match with Ben Hogan, was called to Rochester, N. Y., by his father's death, was featured by an astounding comeback by Challenger Melvin (Chick) Harbert of Battle Creek, Mich., who divided his 36-hole match with Ben Hogan( hale America champion. Hogan had won five straight Ryder Cup starts. Three other matches were halved with Byron Nelson picking up five of the last 12 holes to catch Little, Dick Metz pulling even with Jimmy DeMaret on the last hole, and Clayton Heafner staging a great rally to nail front-running Lloyd Mangrum. Little, Metz and Heafner thus contributed half a point each to the challengers' case.

The most smashing victory was contributed by Wood, National Open champion, who whipped Jimmy Thomson, 8 and 7 Other cup points were Ed Dudley's 6 and 5 margin over Sergt. Jim Turnesa and Sergt.

See RYDER, Page 16, Column 6.

## Mort Cooper Benched With Painful Arm

*By the Associated Press*

St. Louis, July 19.—A recurrence of the arm trouble which sent Pitcher Morton Cooper of the Cardinals to the operating table last season popped up today and threatened to keep the Card ace out of action for a week or 10 days.

Cooper was removed in the eighth inning of the first game of a doubleheader with the Brooklyn Dodgers today at his own request after he complained of pain in his pitching elbow. The pain affected his control and curve to such an extent he had walked Augie Galan on four pitched balls.

Dr. Robert (Doc) Hyland, Cardinal physician, examined the ailing elbow in the clubhouse and advised Manager Billy Southworth to keep Cooper inactive for a week or 10 days.

"I don't believe it is serious enough to warrant X-ray pictures," he said, "but he should have rest."

Surgeons removed two calcium growths from Cooper's right elbow last season. After the operation, Cooper said, he was able to snap a curve ball and improve his control.

The improvement showed in his record for the tag end of the 1941 season during which he didn't lose a game and for this year during which he has been one of the most effective hurlers in the National League.

Today's victory brought his season total to 12.

## Rice Posts 9:30 For 2 Miles in Navy Relief Race

*By the Associated Press*

Lexington, Mass., July 19.—Greg Rice, the Nation's outstanding 2-miler, turned in a 9:30 performance while being paced by three recent Lexington High School track stars today in the feature event of a field day to raise money for the Navy Relief Fund.

A crowd of 2500 saw Rice finish 150 yards ahead of Stan Tebbetts, now of Northeastern University, who took over fo the last three-quarters of a mile. Arthur Farnham paced Rice for an equal distance and Frank Holmes went to the starting mark with Rice for the first half mile.

The receipts were earmarked for the families of the men lost on the aircraft carrier Lexington.

### Plays Triple-Header

The heat had no fears for the Brentwood Orioles yesterday as they engaged in a tripleheader and won two games. First off, they beat Eastman Kodak, 4-3, and then they split a twin bill with Carr Brothers and Boswell, 5-6, 8-2.

### Remember Him?

Associated Press Photo

Dutch Leonard, out two months with a combination leg injury, limbers up for a return to duty in the near future with a catcher's shin guard protecting his leg

## D. C. Swimmers Prominent in Tarboro Races

*By the Associated Press*

Tarboro, N. C., July 19.—Two women's American records and a junior men's national mark were shattered here this afternoon in final races of the eighth annual Carolinas A. A. U. swimming tournament.

Goldsboro's women's medley relay team of Eggy Pate, Tootsie Powell and Leola Thomus set a new mark of 1:54.2 in the 150-meter event, breaking their own record of 1:57.7; and Tarboro's crack free-style relay team, composed of Ethel Laughlin, Ruby Hudson and Frances Kenney, hung up a national record of 2:19.8 in the 200-meter event. The old record of 2:26.4 was held by the Washington, D. C., Golf and Country Club team.

**Buddy Crone Wins**

Ruddy Crone, five times Carolina diving champion, added the junior national diving crown to his collection, scoring 132 points, with Nicholson of Tarboro finishing second.

A speedy relay team from Fort Bragg set a new junior record of 3:35.2 in the 300-meter medley relay, wiping out a mark of 3:48.1 held by Durham from the record books.

In the other national junior event, Patsy Palmer, of the Shoreham Swimming Club of Washington, D. C., won the 300-meter free style in

See SWIM, Page 17, Column 1.

## Greenberg Wins Open Tennis Title

Neenah, Wis., July 19 (AP).—Seymour Greenberg, of Chicago, won the singles championship of the Fox River Valley Open tennis tournament today, going four sets to defeat Jim Evart, a fellow Chicagoan, 2—6, 6—2, 6—3, 8—6.

The doubles finals went five sets, with Evart and Bob Smidl, of River Forest, Ill., finally edging out Greenberg and Ben Migdow of Chicago, 4—6, 7—9, 8—6, 6—4, 7—5, for the championship. Evart and Smidl are national junior doubles titleholders.

## Bill Zuber, Early Wynn Get Losses

### Griffs Leave Bases Filled Both Games; 16,000 Set Nats Leave 22 on Sacks

By Merrell W. Whittlesey

*Post Staff Writer*

The Nats entertained 16,000 fans yesterday on a sultry Sabbath afternoon in Griffith Stadium by (1) losing two games to the Browns, 5-3 and 6-3; (2) making eight errors in the double-header; (3) leaving 22 men on bases and (4) regaining the cellar and blowing their five-game winning streak.

The faithful had hopes as late as the ninth inning of both games when the Nats loaded the bases with two out, but with the winning run on first in the opener Pinch Hitter Jimmy Pofahl, of all people, skied to center, and in the nightcap with Bobby Estalella representing the winning run at the plate the Cuban grounded to shortstop for the day-ending out.

The Browns, who bettered their first-division standing with the twin killing, their ninth and tenth victories in 11 starts, had to work all the way to beat Walter Masterson and Bill Zuber in the opener, but they teed off early on Early Wynn in the nightcap and, as Johnny Niggeling handcuffed them all the way, that final 6-3 score was a compliment to the Nats.

**Laabs Hitless**

The only Brownie regular without a hit for the day was the home-run sensation of the past week, Chet Laabs, who went for the collar in the opener and warmed the bench in the second game as Manager Luke Sewell relieved every player possible in one game or the other due to the excessive heat.

The opener ended in a burst of managerial strategy with Sewell the winner. George Caster, who relieved the submarine hurler, Elden Auker, in the sixth loaded the bases in the last of the ninth with two out as he suddenly lost all semblance of control, Sewell called in the Nat castoff, Al Hollingsworth to pitch to Jake Early and Bucky Harris responded by withdrawing the left-hand hitting Early for the right-handed Pofahl. With a count of 2 and 1, Pofahl hit a long fly to Walt Judnich. Caster thus won his sixth game of the season in relief against one defeat.

**Wynn Didn't**

The Nats' uprising in the ninth inning of the nightcap was unexpected and undeserved and found only about half of the sweltering fans on hand. The usually reliable Don Gutteridge made two errors on successive plays, Johnny Berardino made another, Niggeling hit Case, Evans and Spence singled and before you knew it the bases were loaded and Estalella was at bat needing a homer to win. He grounded to Stephens who flipped the ball to Gutteridge for the final out, the latter kissing the ball as he raced for the dugout.

Wynn was a puzzle only to Bucky

See NATS, Page 16, Column 7.

## Cheverly Bows To Forestville

Forestville trounced Cheverley, 14-4, yesterday in the Prince Georges County Baseball League. Bodecker was the winning pitcher; Petrie, the loser.

In other games, Ardmore blanked Melwood, 9-0, behind the pitching of Winsor, and the Ceicel Juniors whipped the Maryland Junior Aces, 6-1. Winning pitcher was Quail; the loser, Collins.

## Rosar Jumps Club, Yankees Sign Hemsley

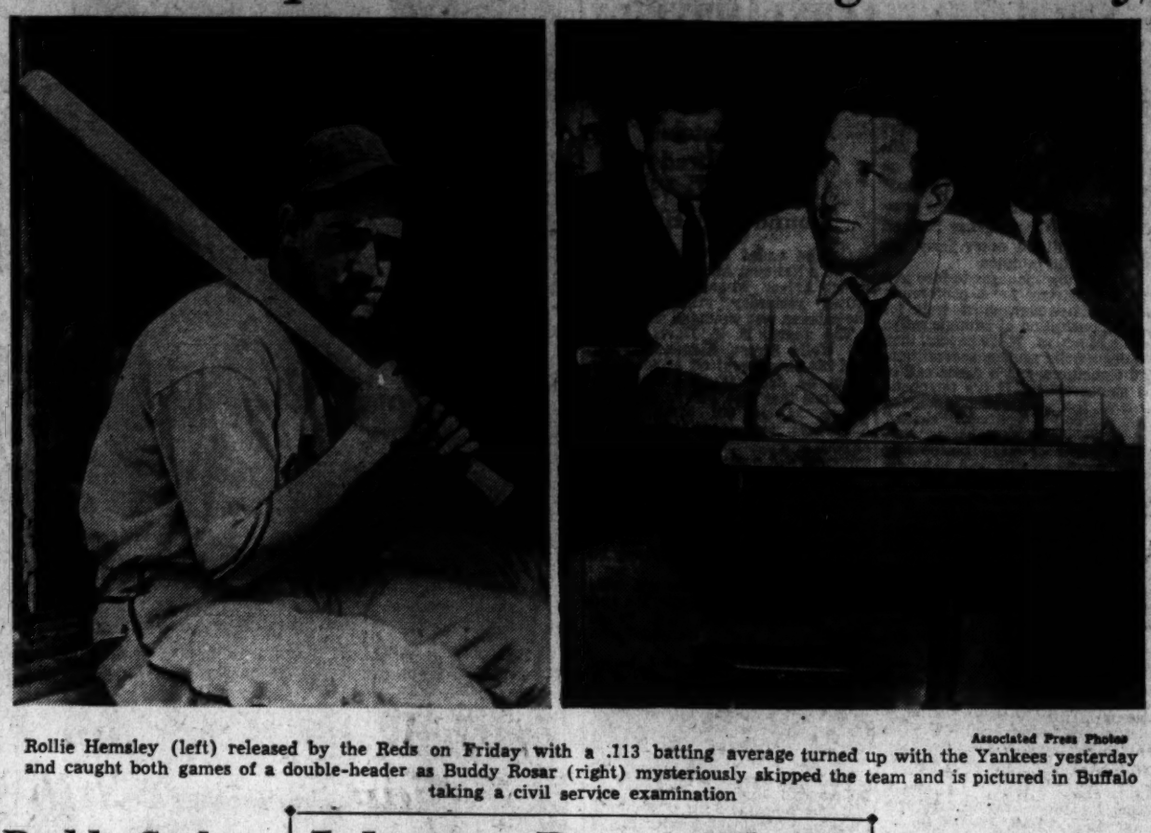

Associated Press Photos

Rollie Hemsley (left) released by the Reds on Friday with a .113 batting average turned up with the Yankees yesterday and caught both games of a double-header as Buddy Rosar (right) mysteriously skipped the team and is pictured in Buffalo taking a civil service examination

## Buddy Seeks Police Force Job in Buffalo

*By the Associated Press*

New York, July 19.—Forty thousand baseball fans who turned out for today's doubleheader between the New York Yankees and the Chicago White Sox were surprised to find Rollie Hemsley, released only two days ago by the Cincinnati Reds, catching for the Yankees in the opening game.

Yankee officials, announcing that Hemsley had been signed as a free agent, disclosed that Catcher Buddy Rosar jumped the club last night and departed for his home in Buffalo, N. Y., to take a civil service examination for the police force of that city.

With their first string catcher, Bill Dickey, benched by a shoulder injury the Yankees would have been placed in somewhat of a predicament by Rosar's action if Hemsley had not been available.

Manager Joe McCarthy revealed that Rosar asked permission last week to go home but said he had denied the request because of the team's shortage of catchers.

**No Suspension Yet**

McCarthy said he did not plan to suspend Rosar immediately.

"I will withhold decision in the matter," he said, "until I can come to a decision fair to all parties."

With Hemsley signed, the Yankees optioned their youngest catcher, Ed Kearse, to their Newark farm in the International League.

Manager Jimmy Dykes of the White Sox, maintaining that Kearse still was a member of the club, protested the first game today on the grounds the Yankees had 26 men, one over the player limit.

Informed of Dykes' protest, President Ed Barrow of the Yankees declared:

"We released Kearse onoption to Newark and the proper papers were filed with the league office. Kearse was not in uniform and there are no grounds for the protest."

Hemsley caught both games today

See ROSAR, Page 16, Col. 7.

## Johnsen Routs Welsh In Shocking Upset

### Barney, Not at His Physical Best, Loses In Straight Sets; Beaten in Doubles Final

By Jack Munhall

The faint hand-writing on the tennis wall Saturday blossomed out in bold-face letters yesterday and spelled finis—at least temporarily—of Barney Welsh's 13-year domination of the local game.

Before the extreme heat of the weather and the pace of the game of young Davie Johnsen, the Rockville Squire lost his Middle Atlantic net holdings in a shocking straight-set defeat at Columbia, 8—6, 6—2, 6—0. No surprise was the result to those fans who the day before watched Welsh come within two points of defeat in the semifinals against Dick Murphy, but the complete collapse of the illness-ridden champion was, indeed, astounding.

For a time the doubles final match was uncertain to be played as Welsh had literally staggered from the courts after the singles, but refreshed from a short rest Barney and Hugh Lynch went out to meet a straight-set licking at the hands of the red-hot Johnsen and Don Leavens, 6—4, 6—4, 6—3.

To Welsh, yesterday's twin setbacks represents (1) his first singles defeat locally since Johnsen turned the trick two years ago in the same tournament and (2) the first time he has ever lost both singles and doubles titles in a single District tournament.

**No Standout**

Scrambled now are the District of Columbia tennis rankings, with Welsh and Johnsen each having won one of the three big tournaments on which the lists are based and it is possible that they will remain in a muddle.

Davie Johnsen, immersed in his medicine studies at Georgetown University, may find it impossible to play in the District of Columbia championships next month and should that be the case there would be no clear-cut singles champion this year.

Johnsen, the "patent leather kid," who has been boomed for years as the logical successor to King Barney, looked every bit the part of a champion in his victory yesterday. Even had Welsh been at top form and in prime physical condition—as he was not—it is doubtful if he could have withstood the cool, clever attack with which Davis reduced him to impotence.

The first set may have decided the match. At the very least its loss finished off Barney who put everything he had into winning. When the fourteenth game was decided in Johnsen's favor on his lone ace of the day, Welsh was all for quitting then and defaulting the match, rather than take a chance of incurring serious ill effects. But he went on and as he continued he gradually lost all his snap and spark until in the third set he simply went through the motions. Meantime Johnsen grew stronger with every game, pouring over a barrage of cross-court placements which would have defied return by even a Budge or Riggs.

How Welsh's game deteriorated is evidenced from the point score sheet. In the first set Johnsen outscored Welsh only 46-44 after being forced to overcome a 0-3 deficit. In the second set the count grew

See TENNIS, Page 17, Column 1.

## Flying Bat Just Misses McQuillen

**Umpire Eddie Rommel deserted his mates in the second game yesterday—too much heat. . . . Glenn McQuillen was almost K. O.'d by a wild flying bat while fanning George Caster in the Brown's dugout with his back to the diamond. Vern Stephens, too a vicious swing at the plate, and the bat flew from his perspiring hands, clipped the corner of the dugout and smacked the dugout wall beside McQuillen and Don Gutteridge, the latter running out onto the field. The Browns threw three towels to Stephens and Chet Laabs, on deck, retired to the dugout. . . . Stan Spence has only three hits in nine trips to show for the day but the Browns robbed him twice. Mike Chartak made a desperate one-hand pickup off the scoreboard to rob Spence of a triple while Gutteridge raced over behind second base for a sensational play to rob him of another. . . . Bob Repass drew boos which increased in volume each time he appeared at the plate, apparently just for not hitting. . . . The Nats have now lost 10 doubleheaders. . . . Roy Cullenbine is still suffering from the ashes flicked into his eye by Buck Newsom, and was not available for pinch-hitting duties yesterday, when a hit was sorely needed. . . . George McQuinn finally hit a double off the right field fence in the opener after barely fouling one off which would have been good for a triple and hitting a homer, foul by just a few feet. . . . The Nats open in Detroit tomorrow, having today open for traveling.**

## Luptow Captures Auto Race Finale

South Bend, Ind., July 19 (AP).—Frank Luptow of Detroit, Mich., won the 20-lap closing event of the automobile race program at the Playland Park Speedway today.

It was the final program for the duration of the war and was witnessed by 2500 spectators.

George Lynch of Detroit was second, Eddy Zuluki of Cleveland, Ohio, third, and Mike Salay of South Bend, fourth. A field of 13 cars competed.

Cyclone Ross of Chicago suffered a possible fractured right shoulder and second degree burns on his right arm when pinned beneath his racing car when the steering gear snapped and his car overturned twice, landing him in the infield.

## Surging Yanks Find Chisox Easy, 9-2, 12-0

*By the Associated Press*

New York, July 19.—The New York Yankees wound up their home stand against the western clubs with a burst of power today, crushing Chicago White Sox in both ends of a doubleheader, 9-2 and 12-0, to boost their winning streak to nine games in a row.

With the second place Boston Red Sox dropping a pair to Cleveland, the double victory stretched the Yankees' American League lead from eight to ten games.

Hank Borowy chalked up his ninth pitching victory against one defeat in the opener, scattering nine hits, while Charley (Red) Ruffing blanked the White Sox on four safeties in the afterpiece and drove in four tallies on two singles and a three-run homer

**Hemsley Stars**

Rollie Hemsley, who was signed by the Yanks today after catcher Buddy Rosar jumped the club, caught both games. The veteran, released Friday by the Cincinnati Reds after batting only .113 this season, appeared at the plate eight official times in the two games and banged five hits.

The Yanks went to work on Bill Dietrich in the first inning of the opener, with Red Rolfe smacking his fifth home run in seven days and Joe DiMaggio hitting his fourteenth of the year with a mate aboard.

DiMaggio also collected a single in the first game and a single and double in the second to increase his newest batting streak to 17 consecutive games.

**Yanks Pound Smith**

Dietrich yielded eight hits and seven runs for his sixth defeat against as many victories before turning the game over to Thornton Lee in the fifth inning. It was the second appearance of the season for Lee, who gave up four hits and two runs.

In the nightcap, the Yankees pounded Ed Smith and Eddie

See YANKS, Page 16, Column 7.

## Clift Safe at Home as Early Drops Ball

Associated Press Photo

Harlond Clift, St. Louis Browns third baseman, slides safely to home in ninth inning of first game with the Nats yesterday. Catcher Jack Early of Washington dropped the ball. Clift tagged up and scored when Walter Judnich hit a long fly to center

## Major League Standings

### American League

| | W. | L. | Pct. | G.B. |
|---|---|---|---|---|
| New York | 61 | 28 | .685 | ... |
| Boston | 50 | 37 | .575 | 10 |
| Cleveland | 51 | 40 | .560 | 11 |
| St. Louis | 47 | 44 | .516 | 15 |
| Detroit | 46 | 47 | .495 | 17 |
| Chicago | 36 | 51 | .414 | 24 |
| Philadelphia | 37 | 59 | .385 | 27½ |
| WASHINGTON | 34 | 56 | .378 | 27½ |

**Yesterday's Results**

St. Louis, 5-6; WASHINGTON, 3-3.
New York, 9-12; Chicago, 2-0.
Cleveland, 10-4; Boston, 7-0.
Detroit, 2-3; Philadelphia, 1-4.

**Games Today**

(No games scheduled.)

### National League

| | W. | L. | Pct. | GB. |
|---|---|---|---|---|
| Brooklyn | 61 | 27 | .693 | ... |
| St. Louis | 54 | 32 | .628 | 6 |
| Cincinnati | 47 | 41 | .534 | 14 |
| New York | 46 | 43 | .523 | 15½ |
| Pittsburgh | 41 | 44 | .482 | 18½ |
| Chicago | 44 | 48 | .478 | 19 |
| Boston | 37 | 56 | .398 | 26½ |
| Philadelphia | 24 | 63 | .276 | 36½ |

**Yesterday's Results**

Pittsburgh, 9-8; Boston, 2-7.
Cincinnati, 6-3; New York, 3-4.
Philadelphia, 8-4; Chicago, 4-8.
St. Louis, 8-7; Brooklyn, 5-6 (second game 10 innings).

**Games Today**

Brooklyn at Pittsburgh (night)—Allen (7-4) vs. Lanning (3-4).
(Only game scheduled.)


Support for Life!

BREVS

A knitted short that gives support to vital areas. A crotch insert made of elastic-core-cotton . . . Brevs retain their shape despite washings . . . The brief short that gives support for every day wear.

60c A PAIR

Charge Accounts Invited

Young Men's Shop
1319 F STREET

# Cards Beat Dodgers Twice, Second on Slaughter's Homer

## 34,443 See Flock Lose, 8-5 and 7-6

### Inside-Park Homer In 11th Inning Is Payoff Hit; Clubs Lose Star Players

*By the Associated Press*

St. Louis, July 19.—Lowering darkness mantled crowded Sportsmen's Park but not the drama unfolded in the eleventh inning of a double-header nightcap between the Cardinals and the Brooklyn Dodgers today as Outfielder Enos Slaughter lofted a home run inside the park to give the Cards a double victory before 34,443 fans.

The Cards, striving to narrow the gap between the league-leading Dodgers and themselves, grabbed a 7-to-6 triumph from Slaughter's unusual climax punch to mate with the easier 8-to-5 verdict they acquired in the opener.

Pete Reiser, ace Dodger outfielder, was injured attempting a one-hand catch of Slaughter's blow. He crashed into the right center field wall after it appeared he had made the catch, and the ball dropped free. He was taken to a hospital. The extent of his injuries is not known.

The double victory—jammed with incidents revealing the players' tenseness—boosted the Cards within six games of Brooklyn in the National League standings.

**Wyatt Loses Opener**

The Dodgers, smarting under the first-game defeat which measured one of their pitching aces, Whit Wyatt, made a fighting stand for the nightcap. They knotted the count at 6-all in the fifth with a four-run rally off John Beazley.

The Cards had wiped out an early Brooklyn advantage with a five-run splurge in the third inning. This circus sent a second Dodger hurling star—Kirby Higbe—to the showers.

With Max Lanier and Curt Davis finally achieving control for both clubs, the score remained constant until the eleventh, even under the determined tenth-inning rush by the Dodgers, who had Reiser on third with one away.

**Strategy Works**

The Cards board of strategy pulled one mindful of the Gas House Gang days in purposely passing Joe Medwick to get at Dolph Camilli. Lanier southpawed Camilli into hitting at Frank Crespi, who collaborated with Jimmy Brown and Ray Sanders in a game-saving double-play as Reiser scampered futilely across the plate.

George Kurowski turned in a performance nearly as thrilling as Slaughter's in smashing two homers, one in each game, bringing his total to three in three games.

The player casualty was high, for Mort Cooper, Card ace, asked to be removed from the mound in the first game after reporting a pain in his pitching elbow, the elbow which underwent an operation last year. He was credited with his twelfth victory, however. Six strike-outs sent his season's total to 90.

**Both Squads Tense**

Les Webber, the relief for Wyatt in the first game, held the Cards in check with only two hits in 4 2/3 innings, retiring 13 hitters in succession after early trouble.

Tense nerves vented themselves in several arguments, mostly concerning Manager Leo Durocher of the Dodgers and the umpires, and in the third inning of the first game Stan Musial, Card rookie outfielder, had to be restrained forcibly from charging at Webber. Musial asserted Webber had thrown two deliberate bean balls and players of both teams quickly gathered at home plate.

**First Game**

| Brooklyn | AB | H | O | A | St. Louis | AB | H | O | A |
|---|---|---|---|---|---|---|---|---|---|
| F.W'ker,rf | 4 | 1 | 1 | 0 | Brown,2b | 4 | 1 | 3 | 1 |
| Rizzo,rf | 1 | 0 | 0 | 0 | H.W'ker,cf | 4 | 1 | 4 | 0 |
| Riggs,3b | 3 | 1 | 0 | 1 | Sl'ghter,rf | 4 | 1 | 2 | 0 |
| *Dahlgren | 1 | 0 | 0 | 0 | Musial,lf | 4 | 2 | 3 | 0 |
| Head,p | 0 | 0 | 0 | 0 | W.Cooper,c | 3 | 1 | 9 | 0 |
| Reiser,cf | 5 | 0 | 1 | 0 | K'owski,3b | 2 | 1 | 0 | 0 |
| M'dwick,lf | 5 | 2 | 3 | 0 | Hopp,1b | 4 | 1 | 6 | 0 |
| Camilli,1b | 5 | 0 | 9 | 0 | Marion,ss | 4 | 2 | 0 | 2 |
| Herman,2b | 2 | 0 | 1 | 3 | M.Cooper,p | 2 | 0 | 0 | 0 |
| Galan,2b | 0 | 0 | 1 | 3 | Gumbert,p | 0 | 0 | 0 | 1 |
| Owen,c | 4 | 0 | 4 | 0 | Lanier,p | 1 | 0 | 0 | 1 |
| Reese,ss | 3 | 2 | 4 | 1 | | | | | |
| Wyatt,p | 1 | 0 | 0 | 1 | Totals | 32 | 10 | 27 | 5 |
| Webber,p | 1 | 1 | 0 | 3 | | | | | |
| Vaugh'n,3b | 1 | 1 | 0 | 0 | | | | | |
| Totals | 36 | 8 | 24 | 12 | | | | | |

*Batted for Riggs in eighth.

| | | | | | | | | | | |
|---|---|---|---|---|---|---|---|---|---|---|
| Brooklyn | 0 | 0 | 0 | 0 | 1 | 2 | 0 | 2 | 0 | —5 |
| St. Louis | 0 | 2 | 5 | 0 | 0 | 0 | 0 | 1 | x | —8 |

Runs—Camilli, Galan, Reese (3), Slaughter, Musial (2), W. Cooper (2), Kurowski (2), Hopp. Errors—W. Cooper, Kurowski. Runs batted in—Hopp (4), Marion, F. Walker, Reese (2), Vaughan, Kurowski (2). Two-base hit—Musial. Three-base hit—Hopp. Home runs—Reese, Kurowski. Sacrifice—M. Cooper. Double plays—Herman to Reese to Camilli. Marion to Brown to Hopp. Left on bases—Brooklyn, 9; St. Louis, 4. First base on balls—Off Wyatt, 1; off Cooper, 3; off Gumbert, 1. Struck out—By Cooper, 6; by Lanier, 2; by Webber, 1; by Head, 1. Hits—Off Wyatt, 7 in 2⅓ innings; off Webber, 2 in 4⅔ innings; off Head, 1 in 1 inning; off M. Cooper, 7 in 7⅓ innings; off Gumbert, 1 in ⅓ inning; off Lanier, 0 in 1⅓ innings. Hit by pitched ball—By Wyatt (Kurowski, 2); by Cooper (Webber). Wild pitch—Webber. Winning pitcher—M. Cooper. Losing pitcher—Wyatt. Umpires—Barlick, Pinelli and Ballanfant. Time of game—Two hours 32 minutes.

**Second Game**

| Brooklyn | AB | H | O | A | St. Louis | AB | H | O | A |
|---|---|---|---|---|---|---|---|---|---|
| F.W'ker,rf | 2 | 1 | 1 | 0 | Br'n,2b,ss | 5 | 2 | 2 | 5 |
| B'earay,rf | 3 | 0 | 2 | 0 | H.W'ker,cf | 5 | 1 | 2 | 0 |
| Vaugh'n,3b | 5 | 1 | 1 | 2 | Sl'ghter,rf | 5 | 1 | 3 | 1 |
| Reiser,cf | 3 | 1 | 2 | 0 | Musial,lf | 4 | 0 | 0 | 0 |
| M'dwick,lf | 3 | 1 | 2 | 0 | O'Dea,c | 3 | 1 | 9 | 2 |
| Camilli,1b | 4 | 2 | 9 | 0 | ‡Hopp | 0 | 0 | 0 | 0 |
| Herman,2b | 5 | 1 | 5 | 2 | Crespi,2b | 0 | 0 | 0 | 1 |
| Sullivan,c | 1 | 0 | 3 | 1 | K'owski,3b | 4 | 1 | 1 | 2 |
| Owen,c | 3 | 0 | 0 | 0 | Sanders,1b | 2 | 1 | 14 | 0 |
| Reese,ss | 5 | 1 | 5 | 7 | Marion,ss | 3 | 1 | 2 | 3 |
| Higbe,p | 1 | 0 | 0 | 1 | W.Cooper,c | 1 | 0 | 0 | 0 |
| Head,p | 1 | 1 | 0 | 1 | Beazley,p | 1 | 1 | 0 | 0 |
| Davis,p | 1 | 0 | 0 | 4 | Lanier,p | 3 | 0 | 0 | 2 |
| †Rizzo | 0 | 0 | 0 | 0 | | | | | |
| Allen,p | 0 | 0 | 0 | 0 | Totals | 37 | 9 | 33 | 16 |
| Totals | 37 | 9* | 30 | 16 | | | | | |

*None out when winning run scored.
†Batted for Davis in eleventh.
‡Ran for O'Dea in ninth.

| | | | | | | | | | | | |
|---|---|---|---|---|---|---|---|---|---|---|---|
| Brooklyn | 2 | 0 | 0 | 0 | 4 | 0 | 0 | 0 | 0 | 0 | 0—6 |
| St. Louis | 0 | 1 | 5 | 0 | 0 | 0 | 0 | 0 | 0 | 0 | 1—7 |

Runs—F. Walker, Vaughan, Reiser (2), Medwick, Slaughter (2), Musial, Kurowski (2), Sanders, Marion. Errors—Reese, Marion, H. Walker, Musial. Runs batted in—Camilli (3), Sanders, Beazley (2), Brown, Medwick, Herman (2), Kurowski (2), Slaughter. Two-base hits—Brown, Beazley, Marion. Home runs—Kurowski, Slaughter. Stolen bases—Sanders, Hopp. Sacrifices—Davis, Beazley, Kurowski. Double plays—Slaughter to O'Dea. Brown to Marion to Sanders. Davis to Reese to Camilli. Crespi to Brown to Sanders. Beazley to Marion to Sanders. Left on bases—Brooklyn, 7; St. Louis, 11. First base on balls—Off Higbe, 5; off Davis, 3; off Head, 1; off Beazley, 6; off Lanier, 5. Struck out—By Higbe, 1; by Head, 2; by Lanier, 4; by Beazley, 2. Hits—Of Higbe, 3 in 2⅔ innings; off Head, 3 in 1⅓ innings; off Davis, 2 in 5⅔ innings; off Allen, 1 in 0 innings (pitched to one batter); off Beazley, 8 in 4⅔ innings; off Lanier, 3 in 6⅓ innings. Winning pitcher—Lanier. Losing pitcher—Allen. Umpires—Pinelli, Ballanfant and Barlick. Time of game—Three hours 4 minutes. Attendance—34,443.

## Home Plate Convention in St. Louis—Over a Bean Ball

*Associated Press WIREPHOTO*

The Cards and Dodgers took to the field for a general discussion in the first game of yesterday's double header after Stan Musical (6) of the Cards complained that Les Webber (31) of the Dodgers threw at his head

## Tigers Edge Athletics, 2-1; Then Lose, 4-3

*By International News Service*

Philadelphia, July 19.—Detroit and the Athletics split even in a pair of close games today before a 15,300 crowd, the Tigers winning the first, 2 to 1, the Athletics the second, 4 to 3.

Russ Christopher's wildness cost the A's the first game, after they had gained a 1-0 lead. Relieving Roger Wolff in the sixth, he walked Hitchcock with the bases loaded to force in the tying run. In the eighth his walk to Mike Higgins cost the game. Jimmy Bloodworth singled Higgins to third, whence he scored on a double play. Hal Trucks was the winning pitcher, having succeeded Al Benton when a pinch hitter went in for the latter in the sixth.

Phil Marchildon hurled and batted the A's to victory in the second game, though he was taken out in the seventh when the Tigers threatened to tie the score. His single drove in two of the Athletics' four runs, all scored in the sixth. Dizzy Trout was the victim, and the loser.

**First Game**

| Detroit | AB | H | O | A | Philad'ia | AB | H | O | A |
|---|---|---|---|---|---|---|---|---|---|
| McCosky,lf | 5 | 0 | 3 | 0 | Kreevich,cf | 4 | 1 | 4 | 0 |
| Cramer,cf | 5 | 2 | 2 | 0 | Valo,rf | 4 | 3 | 0 | 0 |
| Harris,rf | 4 | 1 | 1 | 0 | Suder,ss | 3 | 0 | 2 | 3 |
| York,1b | 5 | 0 | 9 | 3 | Johnson,lf | 3 | 3 | 3 | 1 |
| Higgins,3b | 2 | 1 | 0 | 1 | Siebert,1b | 4 | 2 | 6 | 0 |
| B'worth,2b | 4 | 2 | 2 | 7 | Blair,3b | 4 | 0 | 1 | 0 |
| Tebbetts,c | 4 | 3 | 3 | 1 | Kn'cker,2b | 4 | 0 | 4 | 3 |
| Hitchc'k,ss | 2 | 1 | 7 | 4 | Wagner,c | 3 | 1 | 7 | 0 |
| Benton,p | 2 | 0 | 0 | 0 | Wolff,p | 2 | 0 | 0 | 0 |
| *Ross | 1 | 0 | 0 | 0 | Chr'pher,p | 1 | 0 | 0 | 1 |
| Trucks,p | 1 | 0 | 0 | 0 | | | | | |
| Totals | 34 | 10 | 27 | 16 | Totals | 32 | 10 | 27 | 8 |

*Batted for Benton in sixth.

| | | | | | | | | | |
|---|---|---|---|---|---|---|---|---|---|
| Detroit | 0 | 0 | 0 | 0 | 0 | 1 | 0 | 1 | 0—2 |
| Philadelphia | 0 | 0 | 0 | 0 | 1 | 0 | 0 | 0 | 0—1 |

Runs—Higgins (2), Valo. Errors—None. Runs batted in—Siebert, Ross. Two-base hits—Wagner, Harris. Three-base hit—Valo. Sacrifice—Suder. Double plays—Tebbets to York. Bloodworth to Hitchcock to York. Hitchcock to Bloodworth to York. Knickerbocker to Siebert. York to Hitchcock to York. Left on bases—Philadelphia, 6; Detroit, 11. Struck out—By Benton, 1; by Trucks, 1; by Wolf, 5; by Christopher, 1. First base on balls—Off Wolff, 3 by Christopher, 3; by Trucks, 1. Hits—Off Wolff, 7 in 5⅓ innings; off Christopher, 3 in 3⅔ innings; of Benton, 7 in 5 innings; off Trucks, 3 in 4 innings. Winning pitcher—Trucks. Losing pitcher—Christopher. Umpires—Hubbard and McGowan. Time of game—One hour 58 minutes.

**Second Game**

| Detroit | AB | H | O | A | Philad'ia | AB | H | O | A |
|---|---|---|---|---|---|---|---|---|---|
| McCosky,lf | 5 | 0 | 7 | 0 | Kreevich,cf | 4 | 0 | 6 | 0 |
| Cramer,cf | 4 | 0 | 2 | 0 | Valo,rf | 4 | 0 | 2 | 0 |
| Harris,rf | 4 | 1 | 1 | 0 | Suder,3b | 4 | 1 | 1 | 1 |
| York,1b | 4 | 1 | 8 | 1 | Johnson,lf | 4 | 1 | 1 | 0 |
| Ross,3b | 3 | 1 | 0 | 1 | Siebert,1b | 4 | 4 | 9 | 0 |
| B'worth,2b | 4 | 1 | 0 | 3 | Davis,ss | 4 | 1 | 4 | 3 |
| Tebbetts,c | 1 | 0 | 2 | 0 | Kn'cker,2b | 4 | 0 | 1 | 5 |
| *N'houser | 0 | 0 | 0 | 0 | Swift,c | 4 | 2 | 3 | 0 |
| Parsons,c | 2 | 1 | 3 | 0 | M'hildon,p | 2 | 2 | 0 | 1 |
| Hitchc'k,ss | 2 | 1 | 0 | 2 | R.Harris,p | 0 | 0 | 0 | 0 |
| †Gehringer | 1 | 1 | 0 | 0 | Fowler,p | 1 | 0 | 0 | 0 |
| Trout,p | 1 | 0 | 1 | 0 | | | | | |
| Wilson,p | 0 | 0 | 0 | 0 | Totals | 36 | 11 | 27 | 10 |
| ‡Higgins | 1 | 0 | 0 | 0 | | | | | |
| Gorsica,p | 0 | 0 | 0 | 1 | | | | | |
| §Radcliff | 1 | 1 | 0 | 0 | | | | | |
| Totals | 33 | 8 | 24 | 8 | | | | | |

*Ran for Parsons in seventh.
†Ran for Wilson in seventh.
‡Batted for Hitchcock in ninth.
§Batted for Girwics in ninth.

| | | | | | | | | | |
|---|---|---|---|---|---|---|---|---|---|
| Detroit | 0 | 1 | 0 | 1 | 0 | 0 | 1 | 0 | 0—3 |
| Philadelphia | 0 | 0 | 0 | 0 | 0 | 4 | 0 | 0 | x—4 |

Runs—Harris, Ross, Newhouser, Suder, Johnson, Siebert, Knickerbocker. Errors—Ross, Valo, Davis. Runs batted in—Parsons, Bloodworth, Higgins, Siebert, Davis, Marchildon (2). Two-base hits—Siebert, Johnson, Hitchcock. Stolen base—York. Sacrifices—Marchildon, Trout. Double plays—Suder to Knickerbocker to Siebert; Knickerbocker to Davis to Siebert. Left on bases—Detroit, 7; Philadelphia, 8. First base on balls—Off Marchildon, 3. Struck out—By Trout, 1; by Wilson, 1; by Gorsica, 2. Hits—Off Marchildon, 4 in 6 innings; off R. Harris, 1 in 0 innings; off Fowler, 3 in 3 innings; off Trout, 10 in 5⅓ innings; off Wilson, 0 in 2 innings; off Gorsica, 1 in 2 innings. Winning pitcher—Marchildon. Losing pitcher—Trout. Umpires—Hubbard and McGowan. Time of game—One hour 53 minutes. Attendance (official paid)—15,367.

## Pacific Coast League

**First Games**

| | | | | |
|---|---|---|---|---|
| Oakland | 020 000 000—2 | 4 | 1 |
| Seattle | 011 000 01x—3 | 10 | 1 |

Salveson and Raimondi; Turpin and Collins.

| | | | |
|---|---|---|---|
| Oakland | 003 000 0—3 | 5 | 1 |
| Seattle | 001 020 1—4 | 7 | 1 |

Dibiasi, Yelovic (5), Chelini (7) and Glenn; Budnick, Fischer (5) and Beard.

| | | | |
|---|---|---|---|
| Hollywood | 000 000 160—7 | 11 | 0 |
| Portland | 000 100 000—1 | 10 | 0 |

Bittner and Brenzel; Orrell, Cohen (8) and Leovich.

| | | | |
|---|---|---|---|
| Hollywood | 101 031 2—8 | 14 | 1 |
| Portland | 000 100 4—5 | 10 | 1 |

Perez, Thomas (7) and Atwood; Osborne, Schubel (5) and Mayer.

| | | | |
|---|---|---|---|
| San Diego | 000 100 000—1 | 5 | 1 |
| Los Angeles | 020 000 10x—3 | 8 | 1 |

Brown, Olsen (8) and Salkeld, Detore (3); Lynn, Mallery (8) and Campbell.

**Second Games**

| | | | |
|---|---|---|---|
| San Diego | 000 000 1—1 | 5 | 2 |
| Los Angeles | 010 210 x—4 | 5 | 0 |

Puffenberger and Detore; Prime and Todd, Campbell (3).

| | | | |
|---|---|---|---|
| Sacramento | 000 000 310 0—4 | 11 | 2 |
| San Francisco | 010 000 012 1—5 | 7 | 0 |

Donnelly, Wicker (9), Beers (10) and Mueller; Stutz, Lien (8), Seats (10) and Sprinz, Ogrodowski (10).

| | | | |
|---|---|---|---|
| Sacramento | 411 003 5—11 | 14 | 3 |
| San Francisco | 300 110 0—7 | 10 | 0 |

Nelson, Schmidt (6), Freitas (7) and Mueller; Epperly, Jansen (2), Seats (6) and Ogrodowski.

## Smith Wins War Bond At Indian Spring Club

### Jack Isaacs Enters Md. Open Championship; Keilty, Groom Win Congressional Sweepstakes

W. B. Smith is a $25 War Savings Bond richer today after his name was drawn from a hat to break a three-way tie in Indian Spring's punch-board Blind Bogey tournament yesterday with a Bond and Stamps as prizes.

Smith's 92—22, 70, was tied by Dr. Nathan Cone, 87—17, 70, and R. H. O'Malley, 84—14—70.

Eddie Ault was the low gross winner with a pair of 37s for a two-over-par 74, followed by O'Malley, who played two rounds, with a 49—40—79. Earl Clary was low net winner with 76—19—57 and W. H. Robinson high net, 106—6—100.

**PRINCE GEORGES**

Middle Atlantic P. G. A. Champion Jack Isaacs, an Army private, at Langley Field, made an unexpected appearance at Prince Georges yesterday as a post entry for Tuesday's Maryland Open championship and played a practice round, posting a two-under par 32-38, 70.

Baltimore Pros Andy Gibson and Johnny Bass also came over for a trial round for what may be the only major Open event in this section this year, Gibson starting with three straight birdies but he did not complete the round.

In addition to Isaacs four amateurs from the host club, Roger Sheriff, Dick Milbourne, Bob Thompson and John Blair signed up for the Open tournament. A pro-amateur this afternoon will draw most of the contestants.

Mrs. Peter Davies and Dr. L. Levine won the Mixed Scotch Foursome tournament yesterday at Prince Georges with an 83-20, 63, followed by Mrs. Al Haas and Buddy Austin and Mrs. J. B. Douglas and C. B. Hartman, both with net 72s. In the mixed putting contest Mrs. Jack Palmer and Jay Woodside had the low count of 35.

**WOODMONT**

Lieut. Howard Chapman, U. S. N., arched an eight-iron shot on the 130-yard eighth hole at Woodmont for a hole-in-one while playing with Lieut. A. J. Borenstein.

The sweepstakes tournament was canceled due to the heat.

**WASHINGTON**

Frank Hackett, armed with a 15-stroke handicap allowance, played his eighty-fifth shot (par 70 plus handicap) 12 feet from the pin on the twentieth hole to win the Flag tournament at Washington Golf and Country Club. Lieut. A. C. Body, a 25-handicapped player, was second just 13 feet outside of the winner with his ninety-fifth shot.

**BANNOCKBURN**

The teams of Rachael Hebert and W. C. Brewer, and Mrs. Ruth Overfelt and Dave Shuck tied with net 75s in the Mixed Scotch Foursome play at Bannockburn. Mrs. Helen Anderson and G. C. Rittenhouse won gross honors with a 94.

In the Barry Pate Cup F. Anderson and F. Overfelt won, 2 up, over A. Martino and F. Pellegrin to advance to the finals where they will meet R. Tyler and H. Benidt next week.

**MANOR**

A three-way tie at the first lucky number marked Manor's blind bogey play Chester Leakin scoring a 91-14, 77; J. B. Matre a 97-20, 77, and H. A. Strong 94-17, 77. E. R. Strong completed the prize winners with 96-12, 84.

**CONGRESSIONAL**

Dr. R. A. Keilty was low net winner in the first of two separate sweepstakes held over the weekend at Congressional, scoring a 78-8, 70. A five-way tie for second included E. R. Burke, 91-18, 73; George Neville, 81-8, 73; Howard Foster, 86-13, 73; H. L. Post, 95-22, 73, and M. J McMillan, 89-16, 73.

T. J. Groom won the second with 90-22, 88, followed by Jack Strait, 80-10, 70, and Kirk Trice, 82-11, 71.

**KENWOOD**

Medalist Dick Melvin was among the first-round winners in the first flight of Kenwood's Board of Governor's Handicap match play tournament.

First Flight
Dick Melvin defeated Bill Woodward, 1 up; Charles Vaile defeated G. R. Hopkins, 5 and 4; Dick Kreusburg defeated George Borsari, 4 and 3; Marvin Wire defeated W. R. Stone, 3 and 2; Joe Wilson defeated Don Dudley, 3 and 2; Bill Briggs defeated Bob Kerr, 3 and 2; Don Pollock defeated Bill Wenzel, 1 up; Arthur Youngquist defeated J. E. Voll, 1 up.

**ARGYLE**

The annual Lawrence V. Lampson trophy play at Argyle was postponed until the next weekend.

## Carrier Pigeons Satisfactory Subs For Camden Wires

*By the Associated Press*

Philadelphia, July 19.—The carrier pigeons the Evening Bulletin used to send race results and stories from Garden State Park at nearby Camden, N. J., on Saturday, proved "very satisfactory."

Ed Pollock, sports columnist, declared "we found that they went from the press box at the track to the office (a distance of some 7 miles) in 13 minutes. That was plenty fast to make our editions."

## Minor League Results

**AMERICAN ASSOCIATION**
**First Games**

| | | | |
|---|---|---|---|
| Kansas City | 205 200 300—12 | 14 | 0 |
| Minneapolis | 331 000 002—9 | 14 | 0 |

Reis, Karpel (1), Bain (7) and Garbark; Lefebvre, Kelley (3) and Giuliani.

**Second Games**

| | | | |
|---|---|---|---|
| Kansas City | 100 010 0—2 | 6 | 5 |
| Minneapolis | 310 011 x—6 | 12 | 0 |

Ardizoia, Johnson (2) and Garbark; Haefner and Linton.

| | | | |
|---|---|---|---|
| Columbus | 101 000 010 0—3 | 9 | 1 |
| Indianapolis | 000 100 002 1—4 | 11 | 5 |

Roe, Wilks (10) and Blaemire; Logan, Peat (9) and Hartnett.

| | | | |
|---|---|---|---|
| Columbus | 020 200 1—5 | 11 | 0 |
| Indianapolis | 000 200 1—3 | 7 | 0 |

Brecheen, Munger (5), Peat (6), Barrett (6) and Heath, Blaemire (5); Hogsett, Rich (4) and Schlueter.

| | | | |
|---|---|---|---|
| Toledo | 000 000 000—0 | 4 | 1 |
| Louisville | 000 101 60x—8 | 11 | 1 |

Parmelee, Kimberlin (7) and Spindel; Karl and Lacy.

| | | | |
|---|---|---|---|
| Toledo | 002 000 2—4 | 10 | 0 |
| Louisville | 050 000 x—5 | 8 | 0 |

Pyle, Sanford (2) and Keller; Blumette, Potter (7) and Walters.

| | | | |
|---|---|---|---|
| Milwaukee | 001 014 701—14 | 18 | 1 |
| St. Paul | 110 250 020—12 | 15 | 2 |

Kush, Christensen (4), Blaeholder (5), Page (5) and Griswold; Coffman, Bowman (6), Himsel (7), Lanfranconi (7) and Andrews.

| | | | |
|---|---|---|---|
| Milwaukee | 101 312 5—13 | 20 | 0 |
| St. Paul | 201 002 0—5 | 12 | 1 |

Vandenberg, Page (4), Lanfranconi (6) and George; Smith, Lanahan (5), Martin (7) and Andrews.

**INTERNATIONAL LEAGUE**
**First Games**

| | | | |
|---|---|---|---|
| Toronto | 000 000 020—2 | 8 | 2 |
| Jersey City | 103 030 00x—7 | 12 | 1 |

Strincevich, Mulach (3), Shuman (7) and (7) and Fernandes; Jungles and Poland.

| | | | |
|---|---|---|---|
| Toronto | 300 100 0—4 | 4 | 0 |
| Jersey City | 000 000 1—1 | 6 | 1 |

O'Neill and Felderman; Fischer, Maglie (6) and Poland.

| | | | |
|---|---|---|---|
| Syracuse | 000 002 000—2 | 10 | 3 |
| Rochester | 500 501 02x—13 | 16 | 1 |

Andrews, Konstanty (1), Lambert (4) and Bottarini; Hutchinson and Robinson.

| | | | |
|---|---|---|---|
| Syracuse | 002 000 00—2 | 5 | 0 |
| Rochester | 000 000 21—3 | 7 | 0 |

Delacruz, Barrett (7) and Hartje; Beckman, Pearce (7), Sakas (8) and Hayworth.

| | | | |
|---|---|---|---|
| Montreal | 101 300 000—5 | 9 | 1 |
| Newark | 030 030 00x—6 | 9 | 3 |

McCrabb, Paepke (6) and Howell; Byrne, Gerheauser (7) and Robinson.

| | | | |
|---|---|---|---|
| Montreal | 000 000 0—0 | 2 | 0 |
| Newark | 201 100 x—4 | 7 | 1 |

Spaulding, Kehn (2) and Dapper; J. Page and Padden, Robinson (6).

| | | | |
|---|---|---|---|
| Buffalo | 111 120 003—9 | 12 | 0 |
| Baltimore | 112 202 000—8 | 3 | 2 |

Gentry, Giebell (3), Ott (8), Thomas (8), Sierra (9) and Redmond; Center, Smoll (4), Flanigan (9) and Becker.

**Second Games**

| | | | |
|---|---|---|---|
| Buffalo | 200 200 0—4 | 5 | 3 |
| Baltimore | 000 001 1—2 | 4 | 1 |

Pulling, Sierra (7) and Garbark; Krakauskas, Center (6) and McGarity.

**SOUTHERN ASSOCIATION**
Nashville, 11-10; Birmingham, 10-1.
Chattanooga, 8-5; Little Rock, 2-5.
Knoxville, 8-4; New Orleans, 6-3.
Atlanta, 9-0; Memphis, 4-2.

**EASTERN LEAGUE**
Scranton, 2-3; Binghamton, 2-2.
Elmira, 6-2; Hartford, 5-4.
Springfield, 2-0; Williamsport, 0-0. (Second game a tie.)
Albany, 4; Wilkes-Barre, 1. (Second game postponed; weather.)

**TEXAS LEAGUE**
San Antonio, 3; Oklahoma City 1.

## Indians Rout Bosox Twice; Near Second

*By International News Service*

Boston, July 19.—The Cleveland Indians took both ends of a double-header from the Boston Red Sox today, winning the first game, 10 to 7, in 12 innings, and taking the abbreviated seven-inning nightcap, 4 to 0.

Mel Harder thrilled a crowd of 33,000 with a neat pitching performance in the second game, in which he held the Sox to three hits.

The double win boosted the third-place Indians to within one game of the second place Hose in the American League race.

The Indians collected 17 hits off a trio of Boston boxmen in the opener, finally handing a defeat to Mace Brown when they hopped on him for three runs in the twelfth.

Tom Ferrick, finishing up by setting down 10 batters in order, was the winning hurler.

In the afterpiece, the visitors did all their scoring against Tom "Lefty" Judd, who was relieved in the sixth inning by Yank Terry.

**First Game**

| Cleveland | AB | H | O | A | Boston | AB | H | O | A |
|---|---|---|---|---|---|---|---|---|---|
| Hockett,rf | 5 | 0 | 2 | 0 | L.N'some,2b | 6 | 2 | 6 | 3 |
| B'dreau,ss | 4 | 3 | 2 | 1 | Pesky,ss | 6 | 4 | 4 | 3 |
| Peters,ss | 3 | 1 | 0 | 1 | DiM'gio,cf | 5 | 1 | 5 | 1 |
| Keltner,3b | 6 | 3 | 1 | 1 | Lupien,1b | 4 | 1 | 12 | 2 |
| Heath,lf | 6 | 3 | 4 | 0 | Fox,lf | 6 | 2 | 1 | 1 |
| Fleming,1b | 5 | 0 | 13 | 0 | Finney,rf | 6 | 1 | 4 | 0 |
| Mills,cf | 3 | 0 | 4 | 0 | Tabor,3b | 5 | 2 | 0 | 3 |
| W'herly,cf | 2 | 0 | 1 | 0 | Peacock,c | 2 | 0 | 3 | 1 |
| Mack,2b | 6 | 3 | 2 | 3 | *Cronin | 1 | 0 | 0 | 0 |
| Hegan,c | 4 | 0 | 3 | 4 | †Campbell | 0 | 0 | 0 | 0 |
| Denning,c | 2 | 0 | 3 | 0 | Conroy,c | 1 | 0 | 1 | 0 |
| Bagby,p | 3 | 3 | 1 | 3 | Ryba,c | 0 | 0 | 0 | 0 |
| Heving,p | 1 | 0 | 0 | 1 | Hughson,p | 3 | 1 | 0 | 1 |
| Ferrick,p | 2 | 1 | 0 | 1 | ‡Doerr | 1 | 0 | 0 | 0 |
| | | | | | Brown,p | 1 | 0 | 0 | 0 |
| Totals | 52 | 17 | 36 | 15 | Dobson,p | 0 | 0 | 0 | 1 |
| | | | | | Totals | 47 | 14 | 36 | 16 |

*Batted for Peacock in eighth.
†Ran for Cronin in eighth.
‡Batted for Hughson in eighth.

| | | | | | | | | | | | | |
|---|---|---|---|---|---|---|---|---|---|---|---|---|
| Cleveland | 0 | 0 | 0 | 0 | 2 | 0 | 0 | 4 | 1 | 0 | 0 | 3—10 |
| Boston | 0 | 1 | 0 | 0 | 0 | 1 | 1 | 1 | 3 | 0 | 0 | 0—7 |

Runs—Hockett, Peters, Keltner (2), Heath (2), Fleming, Weatherly, Hegan, Bagby, Pesky (2), DiMaggio, Lupien, Fox, Tabor, Peacock. Errors—Hockett, Mack, L. Newsome (2), Conroy. Runs batted in—Mack (3), Boudreau (2), Keltner (2), Heath, Weatherly, Fox (2), Lupien (2), Finney, Tabor. Two-base hits—Heath (2), Boudreau, Keltner, Pesky, Fox. Three-base hit—Lupien. Home run—Tabor. Stolen bases—Keltner, Heath. Sacrifice—Lupien. Double plays—DiMaggio to L. Newsome to Lupien to Pesky. Left on bases—Cleveland, 10; Boston, 8. First base on balls—Off Bagby, 2; off Heving, 1; off Hughson, 1; off Brown, 2; off Dobson, 1. Struck out—By Bagby, 2; by Ferrick, 2; by Hughson, 3; by Brown, 1. Hits—Off Bagby, 11 in 7⅓ innings; off Heving, 3 in 1 inning; off Ferrick, 0 in 3⅔ innings; off Hughson, 12 in 8 innings; off Brown, 5 in 3⅓ innings; off Dobson, 0 in ⅔ inning. Wild pitch—Brown. Balk Hughson. Winning pitcher—Ferrick. Losing pitcher—Brown.

**Second Game**

| Cleveland | AB | H | O | A | Boston | AB | H | O | A |
|---|---|---|---|---|---|---|---|---|---|
| B'dreau,ss | 3 | 3 | 2 | 1 | L.N'ome,2b | 2 | 0 | 0 | 1 |
| Mills,cf | 3 | 1 | 3 | 0 | Pesky,ss | 2 | 0 | 0 | 4 |
| Keltner,3b | 3 | 0 | 0 | 1 | DiM'gio,cf | 3 | 0 | 2 | 0 |
| Heath,lf | 4 | 1 | 0 | 0 | Lupien,1b | 3 | 2 | 6 | 0 |
| Gaffke,rf | 3 | 1 | 3 | 0 | Fox,lf | 3 | 0 | 2 | 0 |
| Fleming,1b | 4 | 0 | 7 | 1 | Finney,rf | 3 | 0 | 0 | 0 |
| Mack,2b | 3 | 1 | 1 | 4 | Tabor,3b | 3 | 1 | 3 | 1 |
| Denning,c | 2 | 0 | 4 | 0 | Ryba,c | 2 | 0 | 8 | 2 |
| Harder,p | 3 | 1 | 1 | 0 | *Doerr | 1 | 0 | 0 | 0 |
| | | | | | Judd,p | 1 | 0 | 0 | 0 |
| Totals | 28 | 8 | 21 | 7 | Terry,p | 0 | 0 | 0 | 0 |
| | | | | | Totals | 23 | 3 | 21 | 8 |

*Batted for Ryba in seventh.

| | | | | | | | | |
|---|---|---|---|---|---|---|---|---|
| Cleveland | 1 | 0 | 0 | 0 | 2 | 1 | 0—4 |
| Boston | 0 | 0 | 0 | 0 | 0 | 0 | 0—0 |

(Called account Sunday law.)

Runs—Boudreau (2), Mills, Denning. Runs batted in—Heath (2), Keltner, Boudreau. Two-base hits—Boudreau, Heath. Three-base hit—Lupien. Left on bases—Cleveland, 8; Boston, 5. First base on balls—Off Harder, 3; off Judd, 5. Struck out—By Harder, 4; by Judd, 4; by Terry, 2. Hits—Off Judd, 5 in 5⅓ innings; off Terry, 3 in 1⅔ innings. Wild pitch—Judd. Losing pitcher—Judd.

## Segura Beats Schroeder for Tennis Crown

*By the Associated Press*

New York, July 19.—Francisco Segura, two-fisted South American, defeated Ted Schroeder of Glendale, Calif., 7—5, 6—3, 4—6, 6—2, in the final round of the Eastern Clay Court Tennis Tournament today for his sixth championship in ten attempts this year.

Segura's two-handed drives down the sidelines kept Schroeder on the defensive throughout and afforded the Californian few opportunities to move in close. While Segura's emphasis was on speed, he threw in an occasional dropshot to add to Schroeder's discomfiture.

The Ecuadorean eased up perceptibly in the third set. From almost a stationary position on the baseline he sent deep shots to the corners, making Schroeder run plenty for his victory.

Although Schroeder flashed his best tennis in the fourth set, Segura was too much for him.

Segura teamed with Alejo Russell of Argentina, in an attempt for the doubles title, but after the South Americans had dropped two sets, 6—4, 6—4, to Charley Mattmann of New York and George Richards of Los Angeles, they defaulted. Segura said he was too tired to continue.

## On the Line

**—With CONSIDINE**

New York, July 19.—What interests you?

**RACING**—For sheer, stubborn daffiness we doubt if anything will ever surpass the spectacular opening on Saturday of the Garden State Race Track, near Camden, N. J.

CONSIDINE

This is the track that was prayed against for weeks, when a Camden minister and his congregation asked heaven to stop work on the plant. When heaven reneged, the minister in question appealed to President Roosevelt. It was further charged that the track made use of WPA labor for eight days after priorities officials had ordered work stopped. As it was, the place opened without telegraphic or telephonic facilities, with no trains, buses or cabs running to the place and only partly completed stands.

Opening day drew 31,682 fans. They poured more than half a million dollars into the pari-mutuel hopper. Not a single favorite won, which gives a hint of the beating the average person took. A compendium of the inconveniences visited on the customers would fill a book. But, as we said, 31,682 found means of getting to the track—10,000 more than were present at comparatively accessible Empire City, near New York City.

If that kind of blind loyalty to a losing cause could be drafted into armies, there could never be a winning side.

**BOXING**—The maulers finally get back to Madison Square Garden, world's largest steam bath, this week. Tami Mauriello, who is going some place in the heavyweight division, takes on Red Burman. Burman is going some place too, but we're not sure it is forward.

Red has been around a long time, and the only soft job he ever had was acting as Jack Dempsey's bodyguard. That was like guarding a Zoo tiger to keep the kiddies from swatting it. Red has been boxing since he was a flyweight. When he came to New York some years ago he was a welterweight, he met Dempsey and began eating so well that soon he was a middleweight, then a lightheavy and was a good enough heavyweight to give Tommy Farr a shellacking and make Joe Louis work industriously for five rounds.

Red is one of the few fighters who have run the gamut of the weight divisions. Harry Wills was a jockey, at 109 pounds, and began fighting as a featherweight. Tommy Farr first boxed at 116 pounds, in Welsh Carnivals. Mickey Walker started as a lightweight and bloated up to the heavyweight division. Georges Carpentier came up from the bantam division, Gene Tunney and Billy Conn from the lightweight class. Thirty years ago, Cyclone Johnny Thompson left this country to campaign in Australia as a lightweight. He came back three years later as a heavyweight.

**TENNIS**—That Kid Pancho Segura, who won the Eastern Clay Court championship today, will become the financial salvation of amateur tennis, if he can hold up all season. He's box office.

Segura, an Ecuadorean, uses two hands on his shots, a La Vivian McGrath and John Bromwich, the Australians. He knows that it isn't the way to play tennis, but he can play better using two hands. So he uses them.

He started playing that way as a child. His father worked around a tennis club near Quito. Pancho spent much time there, sitting in the sun and watching his father work. One day, when no members were watching, he picked up one of the member's racquets and began hitting a ball with it. It was a heavy bat, so he used to hands. The old man bawled him out . . . but now his picture hangs in the club.

## Soviet Athletes Mark All-Union Physical Day

Kuibyshev, Russia, July 19 (AP). Soviet athletes, still thousands strong after more than a year of war, observed All-Union physical culture day today with track meets and soccer games in cities behind the front.

The all-day program at Locomotive Stadium here was featured by a mixed relay race in which young men and women factory workers raced a half-mile each while wearing gas masks.


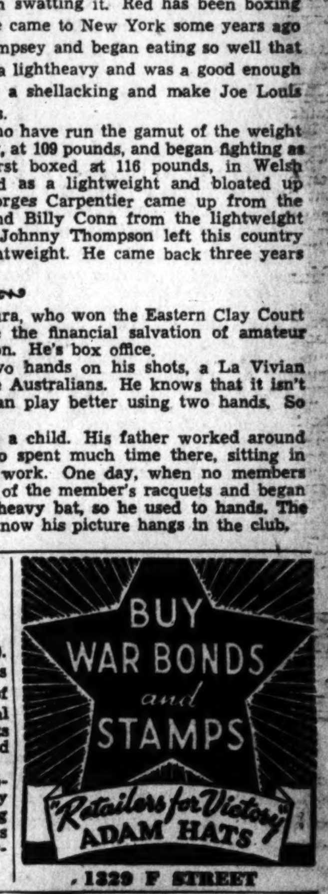




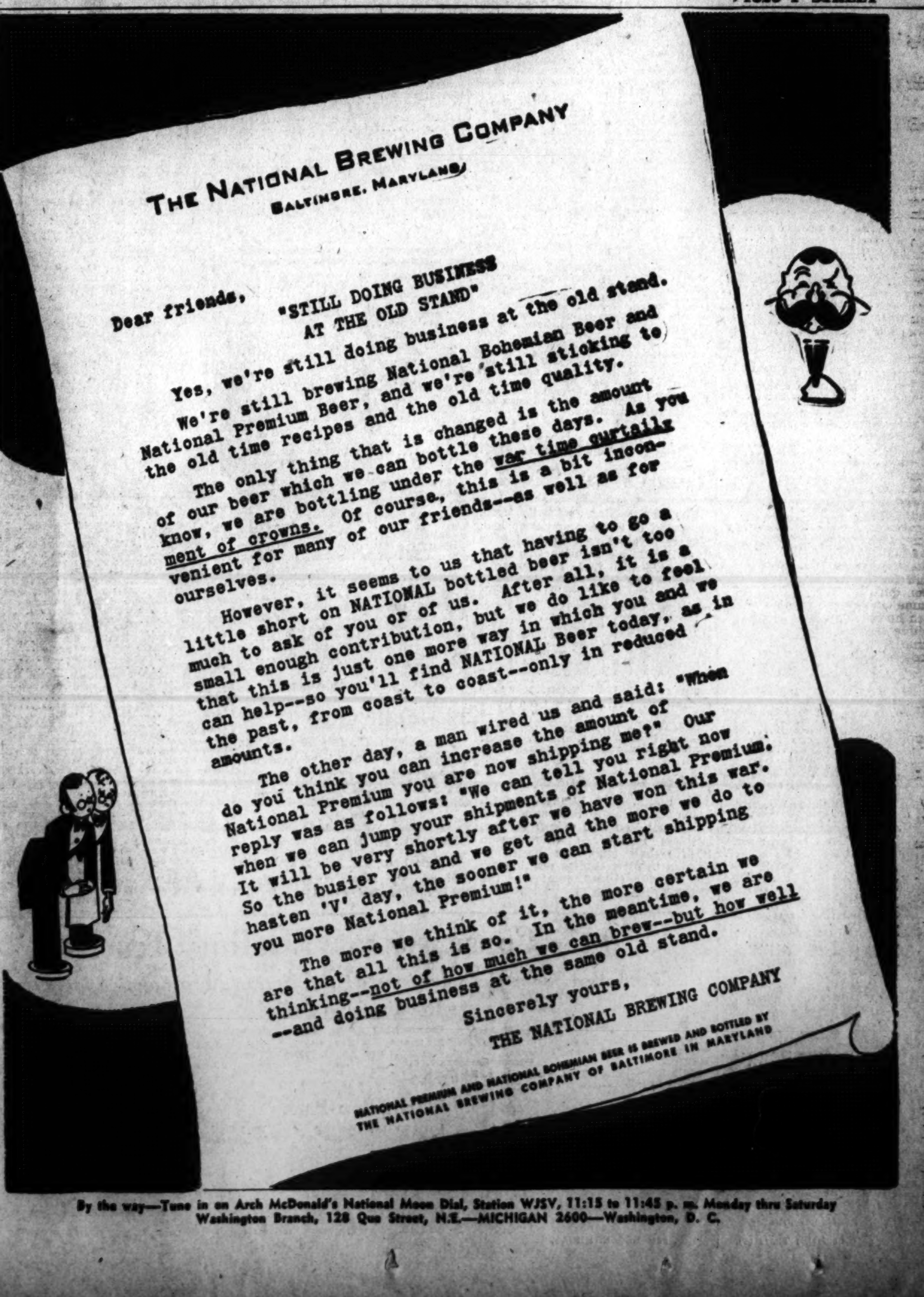

By the way—Tune in on Arch McDonald's National Moon Dial, Station WJSV, 11:15 to 11:45 p. m. Monday thru Saturday
Washington Branch, 128 Que Street, N.E.—MICHIGAN 2600—Washington, D. C.

# 44 Rounds of Boxing Offered on 'Talent' Show Tonight

## Cofeatures Are Listed At Stadium

### Promoter Is Hoping To Find Promising Fighters for Cards For Summer Shows

Promoter Joe Turner is offering 44 rounds of boxing tonight at Griffith Stadium in what appears to be an all-out effort to uncover a couple of stars for the summer fistic season.

Turner has Billy Banks, the popular U Street colored lad, arrayed against Jimmy Collins of Baltimore in a 10-rounder, and in the other cofeature of 10 rounds he has Frankie Wills, the Northeast featherweight, matched with Johnny (Deacon) Brown of Baltimore.

Backing these two 10-rounders up will be a flock of local talent.

In 6-rounders Lew Hanbury, Golden Gloves star, will meet Steve Luss of Wilmington, and Phil Enzenga will take on Billy Kekeris of Washington. Four-rounders find Danny Petro meeting Joe Longo, Charlie Petro engaging Curley Blum and Buddy Thomas fighting Billy Morris.

All in all, it shapes up as a good, well-balanced show.

Banks is making his first start locally as a headliner since that night when he almost nipped Joey Archibald at Turner's Arena. He has beaten among others Pedro Hernandez, No. 1 contender, in the last few months, and lost a close decision to Jimmy Collins and gained a draw with him.

Wills, one of the most improved boxers in the District, kayoed Jack Larimore in Norfolk, stopped Manuel Rosa, beat Eddie Finazzo in Richmond, drew with Slugger White and trimmed Cleo McNeill in Cumberland—all in the last few months.

Brown, son of a Baltimore preacher, is unbeaten in his last 27 starts. He has lost but one match.

Service men will be admitted for 55 cents. Tickets are on sale at Turner's Arena, Fourteenth and W Streets Northwest.

## Garden City

### Entries

FIRST RACE—Five furlongs; purse, $1100; claiming; for 2-year-olds.
9 Stop Harping 113 1 Happy Ami.... 116
*Triple Sun.. 110 2 ‡Nom de Plume 116
*Cheater ..... 110 3 Chiff Chaff.... 116
Broadhead .... 116 4 †Vee .......... 113
Quarter Time 110 5 Gowes ........ 113
†Bills Anne. 110 6 Bellsoma ..... 113
Cherry T..... 110 7 ‡Chance Oak.. 118
Rocky Crag.. 116 8 *Pops Advice.. 111
†Bryson and Shouse entry.
‡Patterson and Drombley entry.

SECOND RACE—Six furlongs; purse, $1000; claiming; for 3-year-olds and upward.
9 Rare ........ 104 1 Silver Whisk... 104
Renowned .... 107 2 Clamor Girl... 115
Miss I. Q..... 104 3 *Toast ........ 107
Hardy Bud... 112 4 Jacotte ....... 107
D'othy Pomp 107 5 *Company Rest 103
Hidina ....... 112 6 Ask Aunt Ida.. 104
*Joanny .... 107 7 Tacaro Lilly... 104
Early Spring. 104 8 *Gayest Nell.. 103

THIRD RACE—Six furlongs; purse, $1100; claiming; for 3-year-olds and upward.
6 Nick ........ 117 1 *Una H....... 107
7 Black Bun... 117 2 Stimuli ....... 117
8 Chop Sticks.. 109 3 Jungle Moon.. 112
9 Grenadier .. 109 4 Zostera ....... 117
Zacorel ...... 120 5 Don Moss..... 120

FOURTH RACE—Five and one-half furlongs; purse, $1200; for 2-year-old maidens.
8 Dizzy Heights 118 1 Ascertain .... 116
9 Captain Bart 116 2 War Master.... 118
†Bold Salute. 118 3 *Dusit ....... 113
‡Hill Sun.... 118 4 Cat Slip ...... 118
Manelaus .... 118 5 Lightfoot Lee.. 118
T'mmy Atkins 118 6 †Lord Win.... 118
Alpine Ace... 118 7 ‡Blenbard .... 118
†M. Goff entry.
‡Cedar Farm entry.

FIFTH RACE—One and one-sixteenth miles; purse, $1100; claiming; for 3-year-olds and upward.
*Catalan ..... 116 1 Question Man.. 116
Ala Flag...... 116 2 Impregnable .. 116
*Bay Acre.... 111 3 Can Treat..... 111
*Bills Rita.... 103 4 *The General.. 111
*New Trick.. 106

SIXTH RACE—One and one-sixteenth miles; purse, $1100; claiming; for 3-year-olds.
Dr. Graeme... 113 1 At Bat........ 111
Mokablue .... 113 2 First Water.. 113
Cliath ....... 108 3 Newfoundland. 113
*Hattie Belle.. 108 4 *Tour ........ 106

SEVENTH RACE—One mile and 70 yards; purse, $1100; claiming; for 4-year-olds and upward.
Alimar ...... 115 1 *Phone Dijon.. 112
Golden Mowlee 115 2 *Coles Boy.... 110
Tiny Trick.... 115 3 Count d'Argent 116
*Nilon ....... 107 4 *White Front.. 110
*Ranchos Boy. 112

EIGHTH RACE—One and one-sixteenth miles; purse, $1200; claiming; for 4-year-olds and upward.
Punchdrunk.. 112 1 *Priority ..... 110
Primadonna... 115 2 *Kimesha ..... 107
Stable ....... 112 3 *White Samite. 107
*Rose Anita... 107
*Apprentice allowance claimed.
Track sloppy.

CAMDEN SELECTIONS (Fast)
1—Vee, Quarter Time, Chance Oak.
2—Clamor Girl, Hardy Bud, Joanny.
3—Don Moss, Zacorel, Black Bun.
4—Bold Salute, Captain Bart, War Master.
5—The General, Ala Flag, Calatan.
6—Hattiebelle, Mokablue, Newfoundland.
7—Rancho's Boy, Tiny Trick, Phone Dijon.
8—Stable, Primadonna, Priority.
Best bet—RANCHO'S BOY.
—Louisville Times (AP).

## Empire City

### Entries

By the Associated Press

FIRST RACE—About 6 furlongs; purse, $1500; claiming; for 2-year-olds.
6 Orpheum ... 111 1 Direction ...... 116
7 Buzz Buzz.... 111 2 Volume ....... 116
8 Haripp ...... 111 3 Daring ........ 116
9 Swell Kid.... 111 4 Chislam ....... 111
10 Harvest Hand 111 5 *Leo's Brandy. 111

SECOND RACE—One and one-eighth miles; purse, $1500; claiming; for 3-year-olds and upward.
Mythical King 113 1 Hillblond ..... 108
Harebell ..... 114 2 Armor Bearer. 122
Belay ........ 116 3 Flying Legion.. 119
*Boats Crew.. 113

THIRD RACE—About 6 furlongs; purse, $1500; claiming; for 2-year-olds.
Identic ...... 111 1 Caisson ....... 111
*Bottle Imp.. 111 2 Super Service. 111
Gold Retr'ver 111 3 Toss Up...... 111
Lilson ....... 111 4 Mad Time..... 116
Budded ...... 116 5 *Hylas ....... 111

FOURTH RACE—About 6 furlongs; purse, $1500; claiming; for 4-year-olds and upward.
Cadenza ..... 116 1 Afghanistan .. 119
*Wilton ...... 118 2 Pogoso ....... 120
Our Majesty.. 120 3 War Key...... 116

FIFTH RACE—About 6 furlongs; purse, $2000; for 3-year-olds.
Burgaway .... 120 1 *Ben Gray.... 116
Reformatory. 120 2 *Park Bench.. 116
Rodney ...... 120 3 Opening Bid... 120
Bellodgia .... 110 4 Bean By Bean. 120
Oxheart ..... 116

SIXTH RACE—One and one-sixteenth miles; purse, $1500; claiming; for 3-year-olds.
*Glastauder .. 116 1 Brave Friar... 116
*Louisville II. 113 2 Notes ........ 121
Eric Knight... 113 3 Recognize ..... 116

SEVENTH RACE—One and one-eighth miles; purse, $1500; claiming; for 3-year-olds and upward.
Blazing Heat.. 114 1 Chalmae ...... 113
*Gooseberry .. 111 2 Broiler ....... 116
Bob's Boys.... 116 3 Dinsen ....... 109
Enoch Borland 116

EMPIRE CITY SELECTIONS (Fast)
1—Daring, Leo's Brandy, Orpheum.
2—Armor Bearer, Belay, Flying Legion.
3—Mad Time, Hylas, Budded.
4—Wilton, Cadenza, Pogoso.
5—Ben Gray, Bean by Bean, Burgaway.
6—Notes, Glastauder, Eric Knight.
7—Blazing Heat, Bob's Boys, Broiler.
Best bet—BEN GRAY.
—Louisville Times (AP).

## Sharpshooters at the White House Police Pistol Range

Left—Chester L. Coons, Chief Gunners Mate at the Naval Academy and coach at the Midshipmen's pistol range, glances approvingly at the target at the White House Police Pistol range where he had the best aggregate score of 587 out of 600. Lower—Officer Earl Reynolds (left), high master with 195 in the timed fire No. 2 match and Officer Benjamin Bean, winner in the No. 1 match with 182—50-yard slow fire.

Post Staff Photos

## Heavyweights Head Week's Fistic Card

By the Associated Press

New York, July 19.—Heavyweights feature this week's national boxing program.

Toledo's "Bomber of Mac Arthur" show Tuesday night heads the list, with Lee Savold of Des Moines, recently ranked as one of the three top challengers for Joe Louis' heavyweight crown, taking on Bill Poland of New York, for 10 rounds or less.

Pat Comiskey, Paterson, N. J., youth who has been idle for some time because of a leg injury suffered in an auto accident, meets Alfred (Big Boy) Brown of Detroit, in another 10-rounder on the same card.

Tami Mauriello of New York, undefeated since joining the heavyweights, battles Red Burman of Baltimore Thursday night in the main event of a card that returns boxing to Madison Square Garden for the first time this summer.

In the semiwindup, Lulu Costantino, New York featherweight, tangles with Pedro Hernandez of Puerto Rico in a 12-round elimination bout. It is their second meeting, Hernandez triumphing in the first. Thursday's winner will get a chance at Chalky Wright's world (New York version) crown.

The same evening Jimmy Bivins, Cleveland heavyweight, tangles with Sergt. Joe Muscato of Buffalo, N. Y., in a 10-rounder. Muscato recently flattened Lem Franklin.

**The Program**

MONDAY—At New York, Bobby Ruffin, New York, vs. Bill Speery, Nanticoke, Pa., lightweights, 10. At Sacramento, Calif., Henry Armstrong, Los Angeles, vs. Joe Ybarra, Oakland, Calif., welterweights, 10. At Newark, N. J., Al Hart, Washington, D. C., vs. Johnny Flynn, Rochester, N. Y., heavyweights, 10. At Baltimore, Billy Davis, Minersville, Pa., vs. Slugger White, Baltimore, lightweights, 10.

TUESDAY—At New York, Leo Rodak, Chicago, vs. Chester Rico, New York, lightweights, 10; Sonny Horne, Niles, Ohio, vs. Vinnie Rossano, Brooklyn, N. Y., middleweights, 6; George Kochan, United States Coast Guard, vs. Larney Moore, New York, middleweights, 8. At Hartford, Conn., Abe Denner, Boston, vs. Willie Pep, Hartford, featherweights, 12. At Toledo, Ohio, Les Savold, Des Moines, vs. Bill Poland, New York, heavyweights, 10; Pat Comiskey, Paterson, N. J., vs. Alfred (Big Boy) Brown, Detroit, heavyweights, 10; Herbie Katz, New York, vs. Shelton Bell, Toledo, light-heavyweights, 10; Joey Archibald, Providence, R. I., vs. Benny Goldberg, Detroit, featherweights, 10.

THURSDAY—At Cleveland, Jimmy Bivins, Cleveland, vs. Sergt. Joe Muscato, Buffalo, heavyweights, 10. At Elizabeth, N. J., Mike Piskin, Freehold, N. J., vs. Danny Rosati, Newark, welterweights, 8. At New York, Tami Mauriello, New York, vs. Red Burman, Baltimore, heavyweights, 10; Lulu Costantino, New York, vs. Pedro Hernandez, Puerto Rico, featherweights, 12.

FRIDAY—At Waterbury, Conn., Cocoa Kid, New Haven, vs. Milo Theodorescu, New York, welterweights, 8; Eddie Dolan, Waterbury, vs. Rego Dell, Bridgeport, Conn., welterweights, 8. At Hollywood, Calif., Juan Zurita, Mexico City, vs. Richie Lemos, Los Angeles, lightweights, 8.

## 3-Star Softball Team Wins, 9 to 4

The Three-Star softball team, composed of Filipino and American players, yesterday defeated the Camalier-Corby Construction Corporation, 9-4, in their first meeting.

| 3-Star. | AB | H | O | A | C.-Corby. | AB | H | O | A |
|---|---|---|---|---|---|---|---|---|---|
| Sison,sf... | 3 | 1 | 2 | 0 | Butley,sf... | 4 | 0 | 2 | 0 |
| Bentley,lf. | 4 | 2 | 4 | 0 | B'burn,lf... | 3 | 1 | 3 | 0 |
| Orosco,3b. | 3 | 2 | 1 | 0 | Harris,3b... | 3 | 2 | 1 | 0 |
| Ignacio,rf. | 3 | 2 | 2 | 0 | Davis,cf... | 3 | 1 | 2 | 0 |
| Rigsby,c.. | 3 | 2 | 4 | 0 | Butley,rf... | 3 | 1 | 1 | 0 |
| Shaw,ss.. | 3 | 2 | 1 | 0 | Smith,ss... | 3 | 1 | 1 | 0 |
| D'uinno,cf | 3 | 1 | 0 | 0 | Pope,2b... | 3 | 0 | 1 | 0 |
| Buckley,1b | 3 | 1 | 6 | 0 | And'son,1b | 3 | 0 | 8 | 0 |
| R'ynante,p | 3 | 0 | 0 | 0 | Butley,c... | 3 | 1 | 2 | 0 |
| Donesa,2b. | 3 | 1 | 1 | 0 | Shorty,p.. | 3 | 2 | 0 | 0 |
| Totals.. | 31 | 14 | 21 | 0 | Totals.. | 31 | 8 | 18 | 0 |

| | | | | | | | | |
|---|---|---|---|---|---|---|---|---|
| Camalier-Corby ........ | 1 | 1 | 1 | 0 | 0 | 1 | 0 | —4 |
| Three-Star ............ | 2 | 0 | 4 | 0 | 3 | 0 | x | —9 |

Runs—Orozco (3), Bentley (2), Sison, Ignacio, Rigsby, Shaw, Harris, Butley, Smith, Blackburn.

## Devine to Decatur

St. Louis, July 19 (AP).—The St. Louis Cardnials office announced today that Vaughan (Bing) Devine, business manager of the Fresno (Calif.) ball club, has been appointed to fill a similar position for the Decatur (Ill.) Commies of the Three-Eye League.

## Rockingham Park

### Entries

By the Associated Press

FIRST RACE—Six furlongs; purse, $900; claiming; for 4-year-olds and upward.
6 *Vict'ry B'nd.108 1 Vulcanus .....117
7 Within .......109 2 Skeeter .......108
8 Bright News..113 3 Knitetta .......108
9 Slump ........113 4 Late Lass .....115
10 Night Tide...113 5 *Shaheen ......108

SECOND RACE—Six furlongs; purse, $900; claiming; for 4-year-olds and upward.
5 *High Fin'nce.108 1 Set ............113
6 Updo ........112 2 *Pilot Boat ...108
7 Iran .........113 3 Miss High Hat.108
8 Vingt et Un...115 4 *Miss Coed ....110
9 *Mutinous ....115

THIRD RACE—Six furlongs; purse, $900; claiming; for 4-year-olds and upward.
5 *Career Girl...110 1 Arga ...........113
6 Hazel Lee .....112 2 *Ariel Trip .....103
7 Short Measure.108 3 Neddie Lass ...108
8 Tetra Town ..110 4 Gr'me Cracker.108
9 *Macks Dream.103

FOURTH RACE—Six furlongs; purse, $900; claiming; for 4-year-olds and upward.
5 Cockerel .....113 1 *Chance Run ..108
6 Count Cotton..113 2 Entitle .........108
7 Jibberty Jab...108 3 *Big Chance ...112
8 *Saving Grace.103 4 *Sparrow Chirp.107
9 Gossip Time...117

FIFTH RACE—Six furlongs; purse, $900; claiming; for 4-year-olds and upward.
5 Davitt ........111 1 Last Frontier..117
6 Knights Duch.106 2 *Rissa ........107
7 Din'r Jacket...111 3 Knights Sox ...111
8 *Canterup ....110 4 Sun Girl ......115
9 Elmer ........111

SIXTH RACE—Six furlongs; purse, $900; claiming; for 4-year-olds and upward.
5 *Front'r Jane.104 1 No Sir .........117
6 *Brass Kitty..107 2 Paddy ..........111
7 Jacksie .......109 3 *Eight and Six.107
8 *Tiberius .....109 4 *Pari Earnest..112
9 Zoic ..........111

SEVENTH RACE—One and one-sixteenth miles; purse, $1000; claiming; for 3-year-olds and upward.
4 Valdina Fable.109 1 *Ended ....... 98
5 Battery .......117 2 *Silver Tower..101
6 *Haste Back..107 3 *Lovely Dawn..104

EIGHTH RACE—One and one-sixteenth miles; purse, $900; claiming; for 3-year-olds.
4 *Stell .........102 1 *Whiscendent .102
5 Olympian .....109 2 *Preview Actor.104
6 Lustrous ......104 3 Caumsett ......109

NINTH RACE (substitute)—One and three-sixteenths miles; purse, $900; claiming; for 4-year-olds and upward.
5 Supreme Flag..115 1 *Cuckoo .......105
6 Esta ..........110 2 French Trap....110
7 Scarcanter ....110 3 One o' One....110
8 Chatterwrack .113 4 *Trysak ........113
9 *Flying Duke..108
*Apprentice allowance claimed.

## Tourists Hit Cellar

Asheville, N. C., July 19 (AP).—The Greensboro Red Sox beat Asheville, 6-3, here today to shove the Tourists down into the Piedmont League cellar.

## Staunton Wins

Waynesboro, Va., July 19 (AP).—The Staunton Presidents defeated Pulaski here this afternoon, 11-3.

## Arlington Park

### Entries

FIRST RACE—Six furlongs; purse, $1200; claiming; for 2-year-old maidens.
10 Belhelvie .... 108 1 Cideam ....... 111
11 Hugabit ..... 113 2 Parl Mack..... 111
12 Brave Deed.. 116 3 Top Straw..... 111
13 Blue Balla.... 116 4 *Pidgy ........ 106
14 Iron Barge... 111 5 *Night Shadow 108
15 Believe ...... 116 6 Philadelphia.. 116
16 Indian Watch 111 7 Venturamaid... 113
17 China Face... 108 8 Edie Jane..... 108
18 Dark Advice. 108 9 Sad Story..... 116

SECOND RACE—Six furlongs; purse, $1200; claiming; for 3-year-olds
10 *Paul Lee.... 111 1 Calculator .... 116
11 Fly the Coop. 116 2 Black Heels.... 105
12 Kiosk ........ 111 3 *Michigan Blue 106
13 *Chicony .... 111 4 Queen Echo... 111
14 Miss Nutmeg 111 5 Commencement 111
15 *Future W'ing 111 6 *Grey Ethel... 106
16 Valley Boy... 116 7 Uncle Eric..... 116
17 *Commentator 111 8 *Dorothy Rock 106
18 Double Call.. 116 9 *Illinois Tom.. 111

THIRD RACE—Seven furlongs; purse, $1500; claiming; for 3-year-olds
5 *Migration ... 111 1 Teddy Kerry.. 116
6 Spring Drift.. 105 2 Maisco ....... 111
7 Hustling Gal.. 111 3 Dance Around. 105
8 *One Jest.... 106 4 One More..... 111

FOURTH RACE—Six furlongs; purse, $1600; for 2-year-olds.
7 Castleman .. 114 1 *Ar've On Time 115
8 Results ..... 112 2 Dr Bush....... 117
9 King Leroy.. 109 3 Alacyon ....... 114
10 Surefooted .. 109 4 Wild Harp..... 110
11 Woodford Lad 112 5 Balmand ...... 109
12 Generosity .. 106 6 Queens Risk.... 115

FIFTH RACE—Six furlongs; purse, $1500; allowances; for 3-year-olds.
7 †Overl'd Trail 108 1 §Ky Flash..... 111
8 ‡Pony Express 113 2 †Angel ......... 103
9 §Pharatheen. 113 3 *Just Beans.... 111
10 Kirwin ...... 113 4 Kesargo ....... 108
11 Paywood .... 113 5 *L'kout Rascal 108
12 Burgoo Mary. 103 6 ‡Enter ........ 116
†L. B. Mayer entry.
‡W. E. Boeing entry.
§Calumet Farm entry.

SIXTH RACE—One mile; purse, $2000; allowances; for 3-year-olds and upward.
4 Col. Teddy.... 106 9 Marriage ..... 117
5 Woof Woof... 114 1 Pumpgun ..... 108
6 Tomochichi .. 106 2 *Boss Hoss.... 109
7 Thumbs Up... 100 3 Royal Crusader 114
8 Daily Trouble. 105

SEVENTH RACE—One and one-eighth miles; purse, $1500; claiming; for 3-year-olds and upward.
6 Anthology ... 116 1 *Old Smokey.. 112
7 Al Au Feu... 116 2 *Gay Man...... 111
8 *Drollon .... 103 3 Weigh Anchor. 116
9 Uncle Mose.. 116 4 *Moselem ..... 111
10 Burning Stick 116 5 Perfect Rhyme. 111
11 *Mordecai .. 111

EIGHTH RACE—One and one-eighth miles (on the turf); purse, $1500; claiming; for 3-year-olds and upward.
8 Cherry Trifle 112 1 *My Myri...... 97
9 Syrian Boy.. 104 2 Pittistraw ..... 99
10 Jacotot ..... 104 3 *Southbound .. 104
11 Valdina Boss. 112 4 Rolling Ball... 116
12 *C'nterbalance 99 5 Woodsman .... 110
13 *Kitche M'tou 108 6 Tusco ......... 110
14 Tripaway ... 112 7 Gourmet ...... 115

NINTH RACE (substitute)—One mile; purse, $1200; claiming; for 3-year-olds
10 Rapidamente. 108 1 Sunby ........ 116
11 P'rwood Chief 116 2 *Bobbin ....... 106
12 *Alrose ..... 111 3 *Kai Hi....... 111
13 Mirrored .... 103 4 *Sylvan Dell... 106
14 Valdina Chief 116 5 *Episar ...... 106
15 Busy Josie... 103 6 Mighty Fine... 116
16 *Emdale .... 111 7 Big Br'nds Son 116
17 Stella Mc.... 111 8 *Nopalosa Red. 111
18 Sidonia ..... 108 9 Gold Flag..... 116

ARLINGTON PARK SELECTIONS (Fast)
1—Believe, Philadelphia, Dark Advice.
2—Fly the Coop, Calculator, Double Call.
3—One Jest, Onemore, Teddy Kerry.
4—Alacyon, Woodford Lad, Arrive on Time.
5—Calumet entry, Kesargo, Enter.
6—Woof Woof, Marriage, Col. Teddy.
7—Uncle Mose, Moslem, Burning Stick.
8—My Myri, Woodsman, South Bound.
9—Alrose, Big Brand's Son, Gold Flag.
Best bet—UNCLE MOSE.
—Louisville Times (AP).

## Detroit

### Entries

FIRST RACE—Six furlongs; purse, $1000; claiming; for 3-year-olds and upward.
7 Black Mint.. 108 1 Vollee II...... 112
8 Jota ......... 108 2 *Synergist .... 108
9 Miss Romance 106 3 Bert W........ 117
10 *D. D. McC'ty 106 4 Big Bluff..... 113
11 Roughage ... 113 5 *Royal Heel.... 108
12 Norsweep ... 108 6 Just Enuf...... 113

SECOND RACE—Five and one-half furlongs; purse, $1000; claiming; for maiden 2-year-olds.
7 Belgarian ... 114 1 *Chickie D. D.... 09
8 Marjorie K.. 114 2 Eddiebon ...... 114
9 *Valdina Lois 109 3 Hastings Girl... 114
10 At War...... 117 4 *Long Trip.... 109
11 Thalel ...... 117 5 Alfreds Lad.... 117
12 *Jo Kapi.... 109 6 Darby Ducat.. 114

THIRD RACE—Five and one-half furlongs; purse, $1000; for 2-year-olds.
7 Bach'l'r Boy..108 1 Silvery Lady...109
8 †*S'th Drive..110 2 Exclamation ...115
9 Sw't Margy..105 3 *Finally ........110
10 Delayed ......105 4 Bold Captain..108
11 Lucky Maid..105 5 Time Was ......108
12 Okabena .....108 6 †*June Seventh.103
†Mrs. M. Jolly and Tower Stable entry.

FOURTH RACE—About 7 furlongs; purse, $1000; claiming; for 4-year-olds and upward.
5 *Reigh Me ...103 1 *Rockwick ....112
6 String Music..117 2 Orcus ..........117
7 *Agronomy ...108 3 Miss Westy ...112
8 *Clock Time..107 4 *Pop's Rival...112

FIFTH RACE—Six furlongs; purse, $1200; claiming; for 3-year-olds and upward.
4 Double Back..103 1 *St. Dismas ...102
5 Appointee ....113 2 Brown China..113
6 *Wise Dean ..103 3 Dungeon .......111

SIXTH RACE—One and one-sixteenth miles; purse, $1000; claiming; for 3-year-olds and upward.
7 *Dawn P'ri'ze.106 1 *Cophetua .....111
8 *Vald. Niece. 96 2 *Mohawk Lily..105
9 *Omar ........111 3 Pure Briar .....102
10 Dazzlement ..111 4 Easy Jack .....106
11 Lightsome ...101 5 Rio Vista .......111
12 Miss Pittypat.111 6 *Hamlin .........111

SEVENTH RACE—One mile and 70 yards; purse, $1200; claiming; for 3-year-olds and upward.
4 Detroit Bull...108 1 First Draftee...105
5 *Red Rose .... 93 2 Hurry Call .....113
6 Stemwinder ..117 3 Traumelus ......111

EIGHTH RACE—One mile and 70 yards; purse, $1000; claiming; for 3-year-olds and upward.
4 Cynthia Fair..106 1 *Sparkl'g Heel.104
5 Wild Land ....111 2 *Black Time...106
6 White Bait ...104 3 Montime .........117

NINTH RACE (Substitute)—Six furlongs (chute); purse, $1000; claiming; for 3-year-olds and upward.
7 *One by One..112 1 Ever After .....112
8 Double Whisk.113 2 Pea Green .....108
9 *Lady Listo..103 3 Picket Line ....109
10 *Trustworthy 108 4 *Princess Olo..103
11 *Sun Arbor..108 5 *Prahs .........112
12 Gala Grip ....104 6 Wildling .......100
*Apprentice allowance claimed.
Track fast.

DETROIT SELECTIONS (Fast)
1—Bert W., Synergist, Jota.
2—Alfred's Lad, Darby Ducat, At War.
3—Exclamation, Time Was, South Drive.
4—Orcus, Pop's Rival, String Music.
5—Appointee, St. Dismas, Wise Dean.
6—Miss Pittypat, Dazzlement, Dawn Portage.
7—Stemwinder, Detroit Ball, Hurry Call.
8—Montime, Sparkling Heel, Cynthia Fair.
9—Prahs, Double Whisk, Gala Grip.
Best bet—STEMWINDER.
—Louisville Times (AP).

## Les Conklin Picks

EMPIRE CITY
1—Leo's Brandy, Daring, Harvest Hand.
2—Flying Legion, Armor Bearer, Harebell.
3—Budded, Toss Up, Bottle Imp.
4—Afghanistan, Wilton, Our Majesty.
5—Ben Gray, Opening Bid, Rodney.
6—Notes, Brave Friar, Recognize.
7—Blazing Heat, Bob's Boys, Dinsen.
Best—Ben Gray.

ROCKINGHAM PARK
1—Latepass, Vulcanus, Knitetta.
2—Pilot Boat, Vingt Et Un, Mutinous.
3—Career Girl, Ariel Trip, Arga.
4—Big Chance, Sparrow Chirp, Cockerel.
5—Sun Girl, Rissa, Dinner Jacket.
6—Eight and Six, Tiberius, Brass Kitty.
7—Silver Tower, Haste Back, Battery.
8—Whiscendent, Stell, Olympian.
9—Trysak, French Trap, Esta.
Best—Pilot Boat.

ARLINGTON PARK
1—Philadelphia, Hugabit, Believe.
2—Commencement, Michigan Blue, Double Call.
3—One Jest, Spring Drift, Maisco.
4—Dr. Bush, Queen's Risk, Sure Footed.
5—Ky. Flash, Enter, Kesargo.
6—Col. Teddy, Thumbs Up, Royal Crusader.
7—Weigh Anchor, Perfect Rhyme, Al Au Feu.
8—Kitche Manitou, My Myri, Rolling Ball.
9—Kai-Hi, Big Brands Son, Gold Flag.
Best—Weigh Anchor.

## Post's Consensus at Leading Tracks

*(Compiled from the selections of the Nation's top handicappers)*

### Rockingham Park

| First Race | Second Race | Third Race | Fourth Race | Fifth Race | Sixth Race | Seventh Race | Eighth Race |
|---|---|---|---|---|---|---|---|
| Late Pass | Mutinous | Ariel Trip | Big Chance | Sun Girl | Eight and Six | Haste Back | Stell |
| Vulcanus | Pilot Boat | Arga | Jibberty Jab | Last Frontier | Tiberius | Battery | Olympian |
| Within | Set | Graeme Cracker | Corckel | Rissa | Frontier Jane | Lovely Dawn | Whiscendent |

Ninth Race—French Trap, Flying Duke, Esta.
Best bet—HASTE BACK.

### Arlington Park

| | | | | | | | |
|---|---|---|---|---|---|---|---|
| Cideam | Double Call | One Jest | Arrive on Time | Kesargo | Woof Woof | Uncle Mose | Gourmet |
| Hugabit | Future Winning | Teddy Kerry | Dr. Rush | Boeing ent. | Marriage | Burn. Stick | Rolling Ball |
| Indian Watch | Kiosk | Dance Around | Alacyon | Calumet ent. | R. Crusader | Weigh Anchor | South Bound |

Sub—Kai-Hi, Sidonia, Parkwood Chief.
Best bet—WOOF WOOF

### Empire City

| | | | | | | |
|---|---|---|---|---|---|---|
| Daring | Mythical King | Hylas | Our Majesty | Ben Gray | Glastauder | Blazing Heat |
| Direction | Flying Legion | Mad Time | Cadenza | Burgaway | Notes | Broiler |
| Harvest Hand | Armor Bearer | Lilson | Afghanistan | Rodney | Recognize | Bob's Boys |

Best bet—BLAZING HEAT.

## Craig Wood's Golfers Beat Hagen's Easily

RYDER, from Page 14.

Vic Ghezzi's uphill triumph over Ralph Guldahl, 3 and 2.

Henry Picard led the challenge drive by beating Gene Sarazen, 6 and 5, while swinging Sam Byrd Downed Horton Smith, 5 and 4, and Lighthorse Harry Cooper nosed out Jug McSpaden, 1 up.

The Hogan-Harbert battle, rematch of the Texas Open playoff that the youthful Harbert won last winter, drew most of the 8000 galleryrites who contributed to an estimated $25,000 to Red Cross funds. Harbert never was in front, but he mowed down a four-hole lead Hogan held on him at the twenty-third tee and squared the match on No. 29. They halved the last seven holes.

Both played the 6957-yard Oakland Hills course in even par for 36 holes, but that was particularly good scoring today under unfavorable weather conditions. The sharpshooting pros clustered 84 birdies for the day, however, and Mangrum, Sarazen and Harbert each bagged eagles.

**Nelson Stages Comeback**

In the No. 1 match in the pairings, Nelson staged a comeback on Little after trailing by five holes after the twenty-fourth firing three successive birdies on the back nine, Lord Byron reduced the lead and then won the last two holes. Nelson was one over par and Little was even.

Demaret and Metz were never more than two holes apart in their torrid match. By winning No. 36, Metz saved himself from the first defeat against his Ryder Cup singles record. Hogan likewise had gone undefeated in two earlier starts.

Heafner, who won his only previous singles match in the series, trailed Mangrum by as much as four holes before he caught him on the home stretch. Dudley, last-minute replacement for Sam Snead, played even par for 31 holes while beating Turnesa and picked up eight birdies along the route.

Thomson was no match for Wood, and for the second time Picard trounced Sarazen, falling just short of his 8-and-7 margin of 1940, when Gene captured the Challengers. Ghezzi caught Guldahl, who won the 1937 National Open over this course, on the thirtieth hole and then took three of the next four.

Byrd, former New York Yankee outfielder, matched par for the 32 holes it took him to beat Smith, and Cooper staved off a rally by McSpaden to save the victory for the challengers. Although playing in the No. 10, slot the little-noticed Cooper racked up his second straight singles victory. He beat Ghezzi two years ago. No other player has an unblemished record.

## Surging Yanks Find Chisox Easy, 9-2, 12-0

YANKS, from Page 14.

Weiland for 13 blows. Nine hits and an equal number of runs came off Smith, who absorbed his sixteenth beating with only two triumphs.

Ruffing, who notched his ninth win against five losses, didn't permit a man as far as third base after the first inning, when Don Kolloway singled and went to third on Joe Kuhel's single.

Ruffing's home run opened the scoring in the second inning and he coasted in as the Yanks tallied three times in the fourth, three in the fifth, once in the sixth and twice in the seventh.

First Game

| Chicago. | AB | H | O | A | New York. | AB | H | O | A |
|---|---|---|---|---|---|---|---|---|---|
| K'loway,2b | 1 | 0 | 1 | 2 | Hassett,1b. | 4 | 1 | 7 | 0 |
| Webb,2b.. | 3 | 0 | 0 | 3 | Crosetti,2b. | 1 | 0 | 0 | 2 |
| West,cf... | 4 | 1 | 1 | 1 | Rolfe,3b.... | 5 | 1 | 2 | 1 |
| Hoag,cf... | 1 | 0 | 0 | 0 | Henrich,rf. | 2 | 0 | 2 | 0 |
| Kuhel,1b.. | 5 | 2 | 11 | 0 | DiM'gio,cf. | 4 | 3 | 2 | 0 |
| Wright,lf. | 4 | 1 | *3 | 0 | Keller,lf... | 4 | 0 | 1 | 0 |
| Appling,ss. | 3 | 0 | 1 | 0 | Rizzuto,ss. | 4 | 1 | 1 | 6 |
| Wells,ss... | 1 | 0 | 2 | 1 | Hemsley,c. | 3 | 2 | 8 | 0 |
| Moses,rf.. | 4 | 1 | 3 | 0 | Pr'dy,2b,1b | 3 | 2 | 4 | 2 |
| K'nedy,rf. | 0 | 0 | 0 | 0 | Borowy,p.. | 4 | 2 | 0 | 1 |
| L'giani,3b | 2 | 1 | 0 | 1 | | | | | |
| Tresh,c... | 4 | 2 | 2 | 0 | Totals.. | 34 | 12 | 27 | 12 |
| Dietrich,p. | 1 | 0 | 0 | 2 | | | | | |
| *Dickey... | 1 | 0 | 0 | 0 | | | | | |
| Lee,p..... | 2 | 1 | 0 | 1 | | | | | |
| Totals.. | 36 | 9 | 24 | 11 | | | | | |

*Batted for Dietrich in fifth.

| | | | | | | | | | |
|---|---|---|---|---|---|---|---|---|---|
| Chicago ........... | 0 | 0 | 0 | 0 | 0 | 1 | 0 | 1 | 0—2 |
| New York .......... | 3 | 1 | 0 | 3 | 2 | 0 | 0 | 0 | x—9 |

Runs—Kuhel, Moses, Hassett, Rolfe, Henrich, DiMaggio, Rizzuto, Hemsley, Priddy (2), Borowy. Errors—Tresh, Kuhel, Priddy. Runs batted in—Rolfe (2), DiMaggio (2), Hassett (3), Borowy, Tresh. Two-base hits—Moses, Hassett, Lee, Tresh. Home runs—Rolfe, DiMaggio. Stolen base—Kolloway. Sacrifice—Hemsley. Double plays—West to Kuhel, Webb to Wells to Kuhel. Left on bases—New York, 5; Chicago, 11. First base on balls—Off Borowy, 4; off Dietrich, 1. Struck out—By Borowy, 6; by Dietrich, 1; by Lee, 1. Hits—Off Dietrich, 8 in 4 innings; off Lee, 4 in 4 innings. Hit by pitched ball—By Dietrich (Henrich), by Lee (Priddy). Losing pitcher—Dietrich.

Second Game

| Chicago. | AB | H | O | A | New York. | AB | H | O | A |
|---|---|---|---|---|---|---|---|---|---|
| K'loway,2b | 3 | 2 | 2 | 1 | Crosetti,2b. | 4 | 1 | 3 | 2 |
| Webb,2b.. | 1 | 0 | 0 | 3 | Rolfe,3b.... | 5 | 0 | 1 | 2 |
| Hoag,cf... | 4 | 0 | 1 | 0 | Henrich,rf. | 4 | 1 | 3 | 0 |
| Kuhel,1b.. | 4 | 2 | 12 | 1 | DiM'gio,cf. | 5 | 2 | 3 | 0 |
| Appling,ss. | 3 | 0 | 0 | 2 | Keller,lf... | 4 | 0 | 2 | 0 |
| Wells,ss... | 1 | 0 | 2 | 0 | Rizzuto,ss. | 4 | 1 | 3 | 1 |
| Moses,rf.. | 3 | 0 | 2 | 0 | Hemsley,c. | 5 | 3 | 5 | 0 |
| Wright,lf. | 2 | 0 | 2 | 0 | Priddy,1b.. | 3 | 2 | 7 | 1 |
| L'giani,3b | 2 | 0 | 0 | 3 | Ruffing,p.. | 4 | 3 | 1 | 2 |
| K'nedy,3b. | 1 | 0 | 0 | 0 | | | | | |
| G.Dickey,c | 3 | 0 | 3 | 0 | Totals.. | 38 | 13 | 27 | 8 |
| Smith,p... | 2 | 0 | 0 | 1 | | | | | |
| Weiland,p. | 1 | 0 | 0 | 1 | | | | | |
| Totals.. | 30 | 4 | 24 | 12 | | | | | |

| | | | | | | | | | |
|---|---|---|---|---|---|---|---|---|---|
| Chicago ........... | 0 | 0 | 0 | 0 | 0 | 0 | 0 | 0 | 0—0 |
| New York .......... | 0 | 3 | 0 | 3 | 3 | 1 | 2 | 0 | x—12 |

Runs—Henrich, DiMaggio, Keller, Rizzuto, Hemsley (3), Priddy (3), Ruffing (2). Errors—Appling, Moses. Runs batted in—Ruffing (4), Priddy (2), Crosetti, Rolfe (2), Hemsley, Rizzuto, Henrich. Two-base hits—Rizzuto, Henrich, DiMaggio. Three-base hit—Crosetti. Home run—Ruffing. Sacrifice—Rizzuto. Double play—Ruffing to Priddy. Left on bases—New York, 9; Chicago, 4. First base on balls—Off Smith, 2; off Ruffing, 1; off Weiland, 3. Struck out—By Ruffing, 2; by Weiland, 2. Hits—Off Smith, 9 in 5 innings; off Weiland, 4 in 3 innings. Hit by pitched ball—By Smith (Ruffing). Wild pitch—Weiland. Losing pitcher—Smith. Umpires—Rue, Grieve and Basil. Time of game—Two hours 15 minutes. Attendance—39,654.

## Gremp Injured By Pitched Ball

Pittsburgh, July 19 (AP).—First Baseman Lew Gremp of the Boston Braves was hit on the left side of the face with a pitched ball today in the first inning of the Pittsburgh-Boston double-header and had to be carried off the field on a stretcher.

Rip Sewell threw a fast ball shoulder high. Sewell said he thought Gremp was looking for a curve and stepped in a few inches. The ball hit Gremp in the shoulder and then deflected against the left side of his chin.

## Weak in Clutch, Nats Lose Twin Bill, 5-3, 6-3

### Masterson, Zuber Beaten as Washington Strands 22 Runners, Returns to Cellar

NATS, from Page 14.

Harris in the second game. Gutteridge and Berardino greeted him with a successive triple and double down the left and right field lines for the first run and Mike Chartak's single with three on was the big blow of a three-run second inning.

Rick Ferrell made the second of his three straight hits in the third inning for another run and Wynn was out of there. Ray Scarborough got by for four innings, giving up only one run on Berardino's lusty double and an old pal of the Browns took over in the eighth, Bill Trotter, and surprised them with two hitless innings. The damage was done, however, with four errors, two by Pofahl, who also struck out three times, having helped the Browns to their lead.

The Nats made only two hits off the veteran Niggeling in the first six innings with Case's double off the bleacher wall on the first ball pitched the only extra-base hit of their seven.

**Case Proved a "Cousin"**

Case helped the Browns to their first run in the third inning of the opener after a double play erased Tony Criscola, who started the inning with a single. Two were out and none on when Pitcher Auker came to the plate carrying a bat with a depression in the business end. Umpire Eddie Rommel had a look at it, allowed him to use it and Auker lined a solid smack into right center which Case started after, let up, and then finally dropped after a late burst of speed and a one-hand stab. He drew an error on the play. Don Gutteridge followed with a triple against the left-field wall which brought the run home.

Masterson had himself to blame for the next two Brownie runs in the fifth when he drew two errors on one play. Luke Sewell, starting his first game of the season due to a series of mishaps to the St. Louis backstops, walked to start the inning and when Auker dumped a sacrifice down the first-base line, Masterson fumbled the ball and then threw it past the Nats' bullpen in right field, the slow-moving Sewell scoring all the way from first. Walt Judnich's solid double scored Auker with the second run of the inning.

**Masterson Bows Out**

Masterson left the game for a pinch hitter in the seventh and Relief Pitcher Bill Zuber took over, losing his eighth game of the year in the ninth.

The fast-balling Zuber pitched himself out of a hole in the eighth but in the ninth Gutteridge and Harlond Clift led off with clean singles and the former scored and Clift took second when Case fumbled the ball in right field. George McQuinn sacrificed Clift to third and he scored on Judnich's long fly.

The Nats, who made but six hits off the combined offerings of the three St. Loui hurlers, benefited from ten walks but turned out to be an ungrateful lot and left an even dozen stranded on the bases. They required only one hit to score their first run, however, Case following two strikeouts in the third with a walk and scored on Spence's single after stealing second.

**Caster in Trouble**

Caster was in trouble every inning after relieving Auker due to the heat in the sixth, but he held the damage to a minimum. In the sixth Vernon doubled high off the wall to start the inning and Estalella walked but Sullivan had to single with two out to bring Vernon home. Vernon blasted another double to right in the next inning to score Case who had walked. In the eighth Jake Early walked to start the inning but as the third man went out Jake was still hanging to first.

The Nats were just hanging around all day.

| ST. LOUIS. | AB | R | H | O | A | E |
|---|---|---|---|---|---|---|
| Gutteridge, 2b | 4 | 1 | 2 | 1 | 1 | 0 |
| Clift, 3b | 4 | 1 | 2 | 2 | 2 | 0 |
| McQuinn, 1b | 3 | 0 | 1 | 12 | 0 | 0 |
| Judnich, cf. | 3 | 0 | 1 | 3 | 0 | 0 |
| Stephens, ss. | 5 | 0 | 1 | 1 | 1 | 0 |
| Laabs, rf. | 3 | 0 | 0 | 3 | 1 | 0 |
| Criscola, lf. | 4 | 0 | 1 | 2 | 0 | 0 |
| Sewell, c. | 1 | 1 | 0 | 2 | 0 | 0 |
| Ferrell, c. | 1 | 0 | 0 | 1 | 0 | 0 |
| Auker, p. | 2 | 2 | 0 | 0 | 3 | 0 |
| Caster, p. | 2 | 0 | 0 | 0 | 0 | 0 |
| Hollingsworth, p. | 0 | 0 | 0 | 0 | 0 | 0 |
| Totals | 32 | 5 | 8 | 27 | 8 | 0 |

| WASHINGTON. | AB | R | H | O | A | E |
|---|---|---|---|---|---|---|
| Case, rf. | 2 | 2 | 0 | 0 | 0 | 2 |
| Spence, cf. | 4 | 0 | 2 | 5 | 0 | 0 |
| Vernon, 1b | 5 | 1 | 2 | 12 | 0 | 0 |
| Estalella, lf. | 2 | 0 | 1 | 2 | 0 | 0 |
| Repass, 3b | 4 | 0 | 0 | 2 | 4 | 0 |
| Early, c. | 3 | 0 | 0 | 2 | 1 | 0 |
| †Pofahl | 1 | 0 | 0 | 0 | 0 | 0 |
| Sullivan, ss. | 4 | 0 | 1 | 1 | 2 | 0 |
| Clary, 2b | 4 | 0 | 0 | 3 | 4 | 0 |
| Masterson, p. | 1 | 0 | 0 | 0 | 2 | 2 |
| *Campbell | 1 | 0 | 0 | 0 | 0 | 0 |
| Zuber, p. | 1 | 0 | 0 | 0 | 2 | 0 |
| Totals | 32 | 3 | 6 | 27 | 14 | 4 |

*Batted for Masterson in seventh.
†Batted for Early in ninth.

| | | | | | | | | | |
|---|---|---|---|---|---|---|---|---|---|
| St. Louis .... | 0 | 0 | 1 | 0 | 2 | 0 | 0 | 0 | 2—5 |
| WASHINGTON .... | 0 | 0 | 1 | 0 | 0 | 1 | 1 | 0 | 0—3 |

Runs batted in—Gutteridge, Spence, Judnich (2), Sullivan, Vernon. Two-base hits—Spence, McQuinn, Judnich, Vernon (2). Three-base hit—Gutteridge. Stolen bases—Case. Sacrifices—Auker, Gutteridge, Laabs, McQuinn. Double plays—Sullivan to Clary to Vernon; Laabs to McQuinn. Left on bases—St. Louis, 9; Washington, 12. First base on balls—Off Auker, 3; off Caster, 7; off Masterson, 4; off Zuber, 1. Struck out—By Masterson, 3; by Auker, 2; by Caster, 1. Hits—Off Auker, 3 in 5 innings; off Caster, 3 in 3⅓ innings; off Hollingsworth, 0 in ⅔ inning; off Masterson, 5 in 7 innings; off Zuber, 3 in 2 innings. Winning pitcher—Caster. Losing pitcher—Zuber. Umpires—Rommel, Stewart and Quinn. Time of game—Two hours 32 minutes. Attendance—16,000.

Second Game

| ST. LOUIS. | AB | R | H | O | A | E |
|---|---|---|---|---|---|---|
| Gutteridge, 2b | 5 | 1 | 2 | 5 | 4 | 2 |
| Berardino, 3b | 4 | 2 | 2 | 1 | 1 | 1 |
| Chartak, rf. | 5 | 0 | 2 | 2 | 0 | 0 |
| McQuillan, lf. | 5 | 0 | 0 | 2 | 0 | 0 |
| Stephens, ss. | 3 | 0 | 1 | 0 | 2 | 1 |
| Criscola, cf. | 5 | 1 | 1 | 2 | 0 | 0 |
| Heffner, 1b | 5 | 0 | 0 | 6 | 1 | 0 |
| Ferrell, c. | 4 | 1 | 3 | 7 | 0 | 0 |
| Nigelling, p. | 4 | 1 | 1 | 1 | 1 | 0 |
| Totals | 40 | 6 | 12 | 27 | 10 | 4 |

| WASHINGTON. | AB | R | H | O | A | E |
|---|---|---|---|---|---|---|
| Case, rf. | 4 | 0 | 1 | 1 | 0 | 1 |
| Spence, cf. | 5 | 0 | 1 | 2 | 0 | 0 |
| Vernon, 1b | 2 | 0 | 0 | 10 | 0 | 0 |
| Estalella, lf. | 4 | 0 | 1 | 3 | 0 | 0 |
| Repass, 3b | 3 | 1 | 0 | 2 | 2 | 0 |
| Evans, c. | 4 | 1 | 1 | 5 | 0 | 0 |
| Sullivan, ss. | 4 | 0 | 1 | 2 | 0 | 1 |
| Pofahl, 2b | 4 | 0 | 0 | 0 | 5 | 2 |
| Wynn, p. | 1 | 0 | 0 | 0 | 0 | 0 |
| Scarborough, p. | 1 | 0 | 1 | 1 | 2 | 0 |
| *Campbell | 1 | 0 | 0 | 0 | 0 | 0 |
| Trotter, p. | 0 | 0 | 0 | 0 | 0 | 0 |
| †Clary | 1 | 1 | 0 | 0 | 0 | 0 |
| Totals | 34 | 3 | 6 | 27 | 9 | 4 |

*Batted for Scarborough in seventh.
†Batted for Trotter in ninth.

| | | | | | | | | | |
|---|---|---|---|---|---|---|---|---|---|
| St. Louis .... | 1 | 3 | 1 | 1 | 0 | 0 | 0 | 0 | 0—6 |
| WASHINGTON .... | 0 | 0 | 0 | 1 | 0 | 0 | 0 | 0 | 2—3 |

Runs batted in—Berardino, Chartak (2), Ferrell, Sullivan, Spence. Two-base hits—Berardino (2), Case, Ferrell. Three-base hit—Gutteridge. Sacrifices—Nigelling. Double play—Berardino to Gutteridge to Heffner. Left on bases—St. Louis, 12; Washington, 10. First base on balls—Nigeling, 5; off Wynn, 2; off Scarborough, 2. Struck out—By Nigeling, 6; by Scarborough, 1. Hits—Off Wynn, 7 in 3 innings; off Scarborough, 5 in 4 innings; off Trotter, 0 in 2 innings. Hit by pitched ball—By Nigeling (Case). Passed ball—Evans. Losing pitcher—Wynn. Umpires—Stewart and Quinn. Time of game—Two hours 3 minutes. Attendance—16,000.

## Buddy Seeks Police Force Job in Buffalo

ROSAR, from Page 14.

and collected five hits in eight official trips to the plate.

In his first appearance at bat for the Yanks, Hemsley singled in the second inning of the first game today and later scored the fourth run of the contest for the world champions.

Cincinnati handed the veteran backstopper his unconditional release last Friday and recalled Al Lakeman from Syracuse.

The Reds purchased Hemsley from the Cleveland Indians last December to fill the vacancy left by the sale of Ernie Lombardi to the Boston Braves.

But Hemsley's performance was overshadowed by that of Rookie Ray Lamanno, who has developed as the club's leading hitter. Hemsley collected only 13 hits in 115 times at bat for the Reds, batting .113 and driving in only eight runs.

### Rosar Is Silent On His Actions

Buffalo, N. Y., July 19 (AP).—Warren V. (Buddy) Rosar, catcher for the World Champion New York Yankees, had little to say today at his Buffalo home about his sudden trip from New York.

"Call me in two or three days, I'll be here," Rosar said, after revealing he had taken a civil service examination this afternoon for appointment as a patrolman on the Buffalo police force. Earlier Rosar was quoted as saying "this is a sane desire for protection.

"Baseball is my meat and drink right now but no one can say when I'll go out there and meet with an accident that might end my baseball days."

Peter J. Naples, a civil service commissioner, said Rosar was one of nearly 1000 candidates in the examination. The results would not be known until "the middle of August," he added.

## McCullough Nine Triumphs, 8 to 1

Cooley McCullough yesterday warmed up for next week's American Legion Junior League championship game with National Cathedral by defeating Police and Fire, 8-1, as Stratos and Lampros held the losers to two hits.

| C'ley-Mc. | AB | H | O | A | P. & F. | AB | H | O | A |
|---|---|---|---|---|---|---|---|---|---|
| King,cf... | 1 | 0 | 1 | 0 | Burns,1b.. | 2 | 0 | 10 | 1 |
| Abell,2b... | 2 | 0 | 2 | 2 | Zanger,cf.. | 3 | 0 | 0 | 1 |
| Brown,ss.. | 3 | 0 | 1 | 0 | Kreny,lf... | 3 | 0 | 0 | 1 |
| Moore,1b.. | 3 | 0 | 6 | 0 | Barton,c... | 3 | 0 | 6 | 1 |
| Th'pson,lf. | 3 | 3 | 1 | 0 | Fried,3b... | 2 | 1 | 1 | 1 |
| Bickel,3b.. | 3 | 2 | 2 | 0 | Ewink,rf... | 3 | 0 | 3 | 2 |
| Francis,rf. | 2 | 1 | 2 | 0 | Vaughn,ss.. | 3 | 1 | 3 | 0 |
| Reale,c... | 3 | 1 | 8 | 0 | Spears,2b.. | 3 | 0 | 1 | 0 |
| Stratos,p. | 1 | 1 | 1 | 6 | Hanson,p... | 1 | 1 | 2 | 1 |
| Lampros,p | 1 | 0 | 0 | 2 | | | | | |
| Totals.. | 22 | 8 | 25 | 10 | Totals.. | 23 | 2 | 12 | 8 |

| | | | | | | | | | |
|---|---|---|---|---|---|---|---|---|---|
| Cooley-McCullough.. | 3 | 0 | 1 | 1 | 3 | 0 | 0 | 0 | 0—8 |
| Police and Fire..... | 0 | 0 | 0 | 0 | 0 | 1 | 0 | 0 | 0—1 |

Runs—Thompson (3), Bickel (2), Moore (2), Reale. Errors—Stratos, Burns, Ewink, Vaughn. Two-base hit—Reale. Three-base hit—Francis. Home run—Thompson. Stolen bases—Abell, Thompson, Bickel, Francis. Sacrifices—King (2). Left on bases—Cooley-McCullough, 10; Police and Fire, 11. First base on balls—Off Stratos, 4; off Hanson, 5. Hit by pitched ball—By Lampros (Spears). Wild pitch—Stratos. Balk—Hanson. Winning pitcher—Stratos. Losing pitcher—Hanson. Umpire—Oertel. Time of game—Two hours.

THE Beer THAT MADE MILWAUKEE FAMOUS

# Hoyas' Nine Blanks Quantico, 2 to 0

## Branfield, Frosh, Gives But 5 Hits

### Danny Murphy Leads Georgetown at Bat, Scoring 1 Run and Driving in Second

Earl Branfield, a freshman right-hander from Lyons, Ohio, yesterday pitched Georgetown's baseball team to a 2-0 victory over the Quantico Marines in a game played at the Marine base. Only one Marine got so far as third.

The triumph gave the Hoyas an edge of 2-1 in three games to date with service nines. They whipped Fort Myer, 4-3, and lost to Camp Lee, 9-4.

Branfield, a tall youngster who last year was an all-State football end, set the Leathernecks down with five hits while his mates pushed across single tallies in the fifth and ninth innings.

Gordon Bradshaw hurled good ball for the losers, holding Georgetown to seven hits, three of them by First Baseman Danny Murphy and two by Johnny Smith in right field. Murphy accounted for both runs.

He started Georgetown's scoring in the first by singling to center after Gabbianelli had flied out. Hassett grounded out, sending Murphy to second from where he scored as Branfield fanned and Catcher Mertes dropped the ball and then threw wildly in an attempt to flag him at first.

In the ninth, Earl Hines singled, moved to second on Gabbianelli's sacrifice and scored on Murphy's single over second.

| Georget'n | AB | H | O | A | Marines | AB | H | O | A |
|---|---|---|---|---|---|---|---|---|---|
| B'nforte,lf | 5 | 0 | 1 | 0 | Ferkorn,2b | 4 | 1 | 3 | 2 |
| Smith,rf | 4 | 2 | 1 | 0 | Mertes,c | 4 | 0 | 5 | 0 |
| G'ydeak,2b | 4 | 1 | 4 | 4 | Marino,3b | 4 | 0 | 0 | 4 |
| K'owski,3b | 4 | 0 | 3 | 3 | Fora,lf | 4 | 2 | 0 | 0 |
| Hines,cf | 4 | 1 | 2 | 0 | Reagan,cf | 4 | 1 | 3 | 0 |
| G'anelli,c | 4 | 0 | 1 | 0 | Kelly,rf | 4 | 0 | 1 | 0 |
| Murphy,1b | 3 | 3 | 12 | 0 | Becker,1b | 3 | 0 | 15 | 0 |
| Hassett,ss | 4 | 0 | 0 | 2 | R'eisch,ss | 3 | 0 | 0 | 1 |
| Br'nfield,p | 4 | 0 | 2 | 1 | Bradshaw,p | 3 | 1 | 0 | 3 |
| Totals | 36 | 7 | 27 | 11 | Totals | 33 | 5 | 27 | 10 |

| | | | | | | | | | | |
|---|---|---|---|---|---|---|---|---|---|---|
| Georgetown | 0 | 0 | 0 | 0 | 1 | 0 | 0 | 0 | 1 | —2 |
| Marines | 0 | 0 | 0 | 0 | 0 | 0 | 0 | 0 | 0 | —0 |

Runs—Hines, Murphy. Errors—Kulikowski (2), Mertes. Stolen bases—Smith, Reitrisch. Sacrifice hits—Gabbianelli, Kakerhorn, Mertes, Kelly. Double plays—Kulikowski to Gyorzydeak to Murphy. Struck out—By Branfield, 3; by Bradshaw, 5. Passed ball—Mertes.

## Welsh Beaten By Johnsen In Net Upset

TENNIS, from Page 14.

to 33-17 in Davie favor, and in the final session it shot to 28-11.

Any analyst of the match would have been struck by the accuracy of Johnsen's cross court driving which ran Welsh to the point of exhaustion. Usually, Davie scores frequently with drop shots. Yesterday this shot was not a winner; in fact, it cost him many a point. Still Johnsen had enough power and finesse to take command of play after the fourth game and never relinquish it.

Barney blew his biggest chance in the first set when against Davie's service he failed to hold leads of 0-15 and 15-30. Yet there wasn't much Barney could have done against the three successive placements with which Johnsen pulled the game out.

From there Johnsen broke service to lead 6-5, but missed two drop shot tries in the twelfth to permit Welsh again to deadlock the count. Thereafter it was all Johnsen. In the second set Davie ran up three love games, and in the third he whitewashed Welsh twice more.

**Doubles One-Sided**

Superb volleying and overhead play retained for Johnsen and Leavens the doubles title they won from Welsh and Lynch last year in a memorable five-set battle. Johnsen, flushed with victory, hit out recklessly to pile up a staggering total of placements and Leavens, despite some erratic streaks, also played well. Specifically, Leavens' service and overhead, hitherto the weakest parts of his doubles game, were noticeably better.

Johnsen and Leavens had the lead in the doubles throughout the first two sets. In the third set the losers gained the advantage for the first time when they broke Lynch's service in the opening game. Welsh and Lynch also won the second and third games, but then Johnsen and Leavens came back to sweep six straight with little trouble for the match.

## Local Swimmers Win in Carolinas

SWIM, from Page 14.

13:19.1, but failed to establish a new record.

All records set in the meet, Carolinas and National, were short-course marks.

Coach Johnny Miller's cadets from the Navy preflight training school at Chapel Hill took the service men's team trophy. The Navy boys had 43 points to 31 for Fort Bragg. Howard Lutz, an air cadet, led the service men in individual scoring with 12½ points.

Buddy Crone, Goldsboro's great diver, copped the National Junior men's diving crown with score of 132. Tarboro's Nicholson was second with 125 3/5 points.

Mayor George Fountain, who has had his hands full passing out more than 200 medals, today handed other team trophies to the Tarboro senior women, the boys' team of the Ambassador Swimming Club of Washington, D. C., the Goldsboro girls and the Durham senior men.

Individual high scores in the divisions were Ruby Hudson of Tarboro, 18 points in senior men's; Gene Cunney 15 5/6 points in boys' class, and Betty Roland of Washington, 11 points in girls class.

## Amateurs Begin Tam O'Shanter Qualifying Rounds Today

### 200 Play 18-Hole Rounds; Pros Start Play on Thursday

*By the Associated Press*

Chicago, July 19.—The top-flight golfing pros have until Thursday to get the feel of Tam O'Shanter's turf and traps before the open tournament opens, but for the amateurs tomorrow is a working day.

At 7 a. m. (C. W. T.) the first of more than 200 amateurs will tee off for the opening 18-hole medal play qualifying round of the Tam O'Shanter all-American amateur. The second 18 holes of qualifying will take place Tuesday and the 64 low players will begin match play—although using medal play rules—Wednesday.

By Thursday, when the open competition starts, only 16 amateurs will be in the running in the Simon-pure tourney. As long as an amateur survives in match play thereafter, his medal score will be counted in on his total in the open. The amateur meet ends Saturday, the open Sunday.

**100,000 Expected**

Tam O'Shanter, on Chicago's northwest side, looked like a county fairgrounds scene today with the tents of seven concession stands scattered around the grounds, parking space for 20,000 cars roped off and facilities for an expected 100,000 spectators prepared.

Well known amateurs teeing off tomorrow morning are Pvt. Walter Burkemo and Gus Moreland at 9:18 a. m., Lieut. Dick Chapman at 9:42 a. m., Pvt. Pat Abbott and Ray Billows at 10:06 a. m., Corp. Bud Ward and Earl Stewart, jr., at 10:30 a. m., Manuel De La Torre at 10:54 a. m., Art Doering and Dick Haskell at 11:24 a. m. and Skee Riegel at noon.

With the net proceeds to go to the Army Emergency Relief Fund, George S. May, Tam O'Shanter's president and the guiding genius of the extravaganza, announced today rain insurance had been taken out for the final two days of the meet—$5000 for Saturday and $10,000 for Sunday.

The players themselves will be shooting for $16,800 in prizes—$15,500 for pros and $1300 in war bonds for amateurs.

The open lineup will take shape Wednesday. While approximately 50 players will be exempt from the special qualifying round to be held that day, all other pros will engage in an 18-hole test for the remainder of the places in the field.

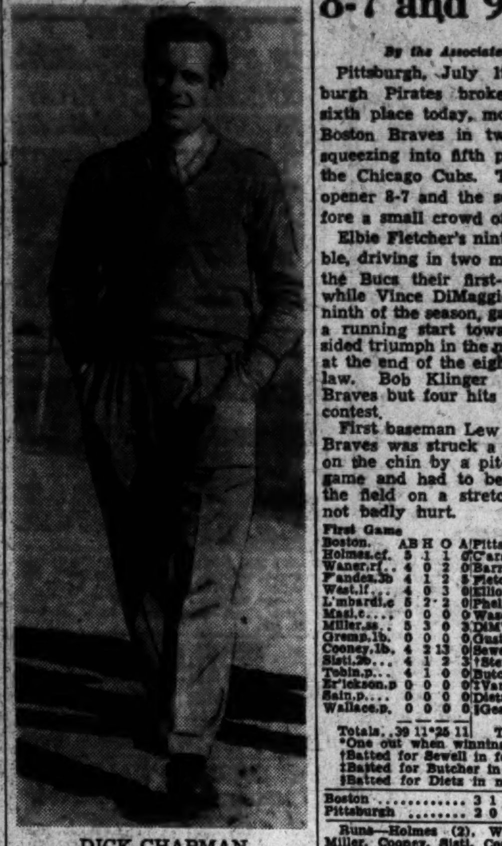

DICK CHAPMAN

## Pirates Beat Braves Twice, 8-7 and 9-0

*By the Associated Press*

Pittsburgh, July 19.—The Pittsburgh Pirates broke away from sixth place today, mopping up the Boston Braves in two games and squeezing into fifth place ahead of the Chicago Cubs. They took the opener 8-7 and the second 9-0, before a small crowd of 7425.

Elbie Fletcher's ninth inning double, driving in two mates, provided the Bucs their first-game margin, while Vince DiMaggio's homer, his ninth of the season, gave the Pirates a running start toward their one-sided triumph in the nightcap, called at the end of the eighth by Sunday law. Bob Klinger permitted the Braves but four hits in the closing contest.

First baseman Lew Gremp of the Braves was struck a glancing blow on the chin by a pitch in the first game and had to be carried from the field on a stretcher. He was not badly hurt.

First Game

| Boston | AB | H | O | A | Pittsburgh | AB | H | O | A |
|---|---|---|---|---|---|---|---|---|---|
| Holmes,cf | 5 | 1 | 1 | 0 | C'v'art,ss | 4 | 1 | 3 | 3 |
| Waner,rf | 4 | 0 | 2 | 0 | Barrett,rf | 5 | 1 | 3 | 0 |
| F'andez,3b | 4 | 1 | 2 | 5 | Fletcher,1b | 4 | 2 | 9 | 1 |
| West,lf | 4 | 0 | 3 | 0 | Elliott,3b | 4 | 3 | 1 | 2 |
| L'mbardi,c | 5 | 2 | 2 | 0 | Phelps,c | 4 | 0 | 3 | 0 |
| Masi,c | 0 | 0 | 0 | 0 | Wasdell,lf | 4 | 2 | 5 | 0 |
| Miller,ss | 5 | 3 | 0 | 3 | DiM'gio,cf | 3 | 0 | 2 | 0 |
| Gremp,1b | 0 | 0 | 0 | 0 | Gustine,2b | 4 | 1 | 1 | 1 |
| Cooney,1b | 4 | 2 | 13 | 0 | Sewell,p | 1 | 0 | 0 | 1 |
| Sisti,2b | 4 | 1 | 2 | 3 | †Stewart | 1 | 0 | 0 | 0 |
| Tobin,p | 4 | 1 | 0 | 1 | Butcher,p | 0 | 0 | 0 | 1 |
| Er'ickson,p | 0 | 0 | 0 | 0 | ‡VanR'swk | 1 | 0 | 0 | 0 |
| Sain,p | 0 | 0 | 0 | 0 | Dietz,p | 0 | 0 | 0 | 1 |
| Wallace,p | 0 | 0 | 0 | 0 | §Geary | 1 | 1 | 0 | 0 |
| Totals | 39 | 11 | *25 | 11 | Totals | 36 | 11 | 27 | 10 |

*One out when winning run scored.
†Batted for Sewell in fourth.
‡Batted for Butcher in seventh.
§Batted for Dietz in ninth.

| | | | | | | | | | | |
|---|---|---|---|---|---|---|---|---|---|---|
| Boston | 3 | 1 | 1 | 0 | 0 | 2 | 0 | 0 | 0 | —7 |
| Pittsburgh | 2 | 0 | 0 | 2 | 0 | 0 | 0 | 2 | 2 | —8 |

Runs—Holmes (2), Waner, Fernandes, Miller, Cooney, Sisti, Coscarart (2), Barrett, Fletcher, Elliott, Gustine, Geary. Errors—Barrett, Waner, West, Gustine, Elliott. Runs batted in—Lombardi, Miller (2), Barrett, Wasdell, Fernandes, Cooney, Stewart, Tobin, Holmes, Elliott, Phelps, Fletcher (2). Two-base hits—Miller, Cooney, Fletcher. Three-base hits—Miller, Elliott. Stolen base—Holmes. Sacrifice—Fernandes. Left on bases—Boston, 9; Pittsburgh, 6. First base on balls—Off Sewell, 1; off Tobin, 2; off Butcher, 1; off Errickson, 1. Struck out—By Sewell, 2; by Butcher, 1. Hits—Off Sewell, 5 in 4 innings; off Butcher, 3 in 3 innings; off Dietz, 3 in 2 innings; off Tobin, 9 in 8 innings; off Errickson, 1 in 0 inning; off Sain, 0 in 0 inning; off Wallace, 1 in ⅓ inning. Hit by pitched ball—By Sewell (Gremp). Winning pitcher—Dietz. Losing pitcher—Errickson.

Second Game

| Boston | AB | H | O | A | Pittsburgh | AB | H | O | A |
|---|---|---|---|---|---|---|---|---|---|
| Cooney,cf | 4 | 0 | 0 | 0 | C'v'art,ss | 5 | 1 | 1 | 4 |
| D'maree,rf | 4 | 1 | 0 | 0 | Barrett,rf | 5 | 1 | 2 | 0 |
| C'nello,3b | 4 | 0 | 3 | 1 | Fletcher,1b | 5 | 2 | 9 | 0 |
| Ross,lf | 4 | 1 | 4 | 0 | Elliott,3b | 4 | 1 | 2 | 0 |
| Klutts,c | 4 | 0 | 4 | 1 | Stewart,3b | 1 | 0 | 0 | 0 |
| West,1b | 3 | 1 | 7 | 2 | Wasdell,lf | 4 | 2 | 4 | 0 |
| Miller,ss | 3 | 1 | 1 | 4 | DiM'gio,cf | 4 | 2 | 2 | 0 |
| R'ge,2b,ss | 2 | 0 | 4 | 1 | Gustine,2b | 4 | 1 | 0 | 4 |
| Salvo,p | 1 | 0 | 1 | 1 | Lopez,c | 3 | 0 | 4 | 0 |
| *Waner | 1 | 0 | 0 | 0 | Klinger,p | 4 | 1 | 0 | 1 |
| H'chings,p | 0 | 0 | 0 | 0 | | | | | |
| Sain,p | 1 | 0 | 0 | 0 | | | | | |
| Totals | 31 | 4 | 24 | 13 | Totals | 36 | 13 | 24 | 10 |

*Batted for Salvo in fourth.

| | | | | | | | | | |
|---|---|---|---|---|---|---|---|---|---|
| Boston | 0 | 0 | 0 | 0 | 0 | 0 | 0 | 0 | —0 |
| Pittsburgh | 1 | 0 | 4 | 0 | 3 | 0 | 0 | 1 | —9 |

(Called account Sunday law.)

Runs—Barrett (2), Fletcher (2), Elliott (2), Wasdell (2), DiMaggio. Errors—Klutts, Coscarart (2), Elliott, Gustine. Runs batted in—Elliott, Wasdell, DiMaggio (4), Klinger (2), Fletcher. Two-base hits—Elliott, West, Miller. Home run—DiMaggio. Stolen base—Barrett. Double plays—Miller to West to Cucinello, Gustine to Coscarart to Fletcher. Left on bases—Boston, 8; Pittsburgh, 7. First base on balls—Off Salvo, 2; off Klinger, 1; off Sain, 1. Struck out—By Klinger, 2; by Hutchings, 1; by Sain, 3. Hits—Off Salvo, 5 in 3 innings; off Hutchings, 4 in 1 inning; off Sain, 4 in 4 innings. Hit by pitched ball—By Salvo (Barrett). Wild pitches—Salvo, Sain. Losing pitcher—Salvo. Umpires—Jorda, Barr and Magerkurth. Time of game—One hour 56 minutes. Attendance—7425.

## Chicubs Take Second, 8-4; Lose First, 8-5

*By the Associated Press*

Chicago, July 19.—The hapless Phils pumped out 13 hits today to win the first game of a double-header from the Cubs, 8-5, but dropped the second, 8-4.

In the opener, the Phils knocked Lon Warneke from the hill in the fourth inning and continued their attack on Johnny Schmitz. Only one of the Phils' eight runs was earned.

Johnny Podgajny yielded 11 scattered hits in eight innings and was credited with his second win over the Cubs this season. Tommy Hughes finished the last inning.

Podgajny's chief tormentor was Rip Russell. He singled, doubled and homered.

Russian Lou Novikoff, who had been pacing the Cubs' batwork of late, was hitless in the first game, and got only a single in five trips during the afterpiece.

First Game

| Philad'la | AB | H | O | A | Chicago | AB | H | O | A |
|---|---|---|---|---|---|---|---|---|---|
| May,3b | 3 | 1 | 1 | 2 | Hack,3b | 4 | 2 | 0 | 4 |
| M'taugh,ss | 4 | 2 | 6 | 4 | Ca'retta,cf | 3 | 0 | 5 | 0 |
| Koy,cf | 5 | 2 | 3 | 0 | Novikoff,lf | 4 | 0 | 1 | 0 |
| Glossop,2b | 4 | 0 | 1 | 4 | Nich'son,rf | 4 | 2 | 3 | 0 |
| L'whiler,lf | 5 | 0 | 3 | 1 | Russell,2b | 4 | 3 | 3 | 1 |
| Northey,rf | 5 | 3 | 2 | 0 | Foxx,1b | 4 | 2 | 9 | 1 |
| Etten,1b | 4 | 2 | 8 | 1 | Merullo,ss | 3 | 0 | 1 | 1 |
| Warren,c | 5 | 2 | 2 | 0 | *Gilbert | 1 | 0 | 0 | 0 |
| Podgajny,p | 5 | 1 | 1 | 1 | McCul'gh,c | 4 | 1 | 4 | 1 |
| Hughes,p | 0 | 0 | 0 | 0 | Warneke,p | 1 | 1 | 1 | 1 |
| | | | | | Schmitz,p | 2 | 0 | 0 | 4 |
| Totals | 40 | 13 | 27 | 13 | †D'ssandro | 1 | 0 | 0 | 0 |
| | | | | | Totals | 36 | 11 | 27 | 13 |

*Batted for Merullo in ninth.
†Batted for Schmitz in ninth.

| | | | | | | | | | | |
|---|---|---|---|---|---|---|---|---|---|---|
| Philadelphia | 1 | 0 | 3 | 4 | 0 | 0 | 0 | 0 | 0 | —8 |
| Chicago | 0 | 2 | 0 | 1 | 0 | 0 | 0 | 2 | 0 | —5 |

Runs—May, Murtaugh, Koy (2), Glossop, Litwhiler, Northey (2), Hack, Cavarretta, Russell (2), Fox. Errors—Merullo (2), Foxx, Murtaugh. Runs batted in—Koy (2), Northey, Warren, Etten (3), McCullough, Warneke, Russell (3). Two-base hits—Koy, Etten, Northey. Home run—Russell. Sacrifice—May. Double play—Glossop to Murtaugh to Etten. Left on bases—Philadelphia, 10; Chicago, 7. First base on balls—Off Podgajny, 1; off Warneke, 3; off Schmitz, 1. Struck out—By Podgajny, 1; by Schmitz, 4. Hits—Off Podgajny, 11 in 8 innings; off Hughes, 0 in 1 inning; off Warneke, 8 in 3⅓ innings; off Schmitz, 5 in 5⅔ innings. Winning pitcher—Podgajny. Losing pitcher—Warneke. Umpires—Stewart, Dunn and Sears. Time of game—Two hours 16 minutes.

Second Game

| Philad'la | AB | H | O | A | Chicago | AB | H | O | A |
|---|---|---|---|---|---|---|---|---|---|
| May,3b | 4 | 2 | 1 | 1 | Hack,3b | 5 | 3 | 2 | 3 |
| M'taugh,ss | 3 | 1 | 1 | 7 | Merullo,ss | 5 | 1 | 0 | 0 |
| Bragan,ss | 2 | 0 | 0 | 0 | St'rgeon,ss | 0 | 0 | 0 | 0 |
| Koy,cf | 4 | 1 | 0 | 0 | Novikoff,lf | 5 | 1 | 3 | 1 |
| Glossop,2b | 3 | 1 | 3 | 0 | Nich'son,rf | 4 | 2 | 1 | 0 |
| Marnie,2b | 1 | 1 | 0 | 3 | D'sandro,cf | 5 | 2 | 0 | 1 |
| L'whiler,lf | 4 | 1 | 3 | 0 | Russell,1b | 4 | 1 | 9 | 1 |
| Northey,rf | 4 | 1 | 4 | 0 | Stringer,2b | 2 | 1 | 3 | 4 |
| Etten,1b | 4 | 1 | 10 | 0 | Scheffing,c | 4 | 1 | 9 | 1 |
| Warren,c | 4 | 2 | 1 | 1 | Bithorn,p | 3 | 1 | 0 | 0 |
| Beck,p | 2 | 1 | 0 | 1 | | | | | |
| Hoerst,p | 0 | 0 | 0 | 0 | Totals | 37 | 13 | 27 | 11 |
| Naylor,p | 2 | 1 | 1 | 1 | | | | | |
| Totals | 37 | 13 | 24 | 13 | | | | | |

| | | | | | | | | | | |
|---|---|---|---|---|---|---|---|---|---|---|
| Philadelphia | 0 | 0 | 1 | 0 | 0 | 0 | 0 | 0 | 3 | —4 |
| Chicago | 1 | 0 | 0 | 2 | 2 | 1 | 2 | 0 | x | —8 |

Runs—Marnie, Northey, Etten, Beck, Hack (2), Novikoff, Dallessandro, Russell, Stringer, Scheffing, Bithorn. Errors—Merullo, Hoerst, Scheffing, Stringer. Runs batted in—Murtaugh, Etten, Warren, Naylor, Scheffing (2), Russell, Hack (3). Two-base hits—Beck, Stringer, Dallessandro (2), Hack, Glossop, Russell. Home runs—Hack, Scheffing. Stolen base—Dallessandro. Sacrifice—May. Double play—Stringer to Russell. Left on bases—Philadelphia, 7; Chicago, 9. First base on balls—Off Beck, 3; off Naylor, 1. Struck out—By Bithorn, 7. Hits—Off Beck, 8 in 4⅔ innings; off Hoerst, 3 in 1⅓ innings; off Naylor, 2 in 2 innings. Losing pitcher—Beck. Umpires—Dunn, Sears and Stewart. Time of game—Two hours 5 minutes. Attendance—16,082.

### Five Leading Hitters

AMERICAN LEAGUE

| | G. | AB. | R. | H. | Pct. |
|---|---|---|---|---|---|
| Gordon, New York | 83 | 302 | 39 | 104 | .344 |
| Williams, Boston | 85 | 297 | 75 | 100 | .337 |
| Doerr, Boston | 77 | 303 | 38 | 101 | .333 |
| Pesky, Boston | 82 | 333 | 55 | 111 | .333 |
| Spence, Washington | 88 | 361 | 55 | 116 | .317 |

HOME RUNS

NATIONAL LEAGUE

| | G. | AB. | R. | H. | Pct. |
|---|---|---|---|---|---|
| Reiser, Brooklyn | 77 | 300 | 54 | 105 | .350 |
| Lombardi, Boston | 68 | 197 | 22 | 68 | .345 |
| Medwick, Brooklyn | 82 | 320 | 45 | 106 | .331 |
| Musial, St. Louis | 74 | 246 | 53 | 80 | .325 |
| Fletcher, Pittsburgh | 90 | 272 | 53 | 85 | .312 |

American League—Williams, Red Sox, 19; Laabs, Browns, 17; York, Tigers, 14; DiMaggio, Yankees, 14.

National League—Mize, Giants, 17; Camilli, Dodgers, 15; Ott, Giants, 12.

RUNS BATTED IN

American League—Williams, Red Sox, 88; Laabs, Browns, 66; DiMaggio, Yankees, 64.

National League—Mize, Giants, 70; Medwick, Dodgers, 62; Elliott, Pirates, 60; F. McCormick, Reds, 60.

## Giants Rally Gain a Break With Redlegs

*By International News Service*

Cincinnati, July 19.—Dick Bartell and Buster Maynard slashed hits in the ninth inning today to give the New York Giants a 4 to 3 win in the nightcap after they had been quelled by Bucky Walters and the Cincinnati Reds in the opening game, 6 to 3.

Bartell doubled to open the inning and advanced to third on Billy Werber's sacrifice. He scored on Maynard's sharp drive that veered off Pitcher Johnny Vander Meer's glove and spun into center field.

The Reds chased Bob Carpenter in the fifth frame of the opener. Bill McGee pitched the rest of the way, fanning four Cincy batters.

First Game

| New York | AB | H | O | A | Cin'nati | AB | H | O | A |
|---|---|---|---|---|---|---|---|---|---|
| Bartell,3b | 5 | 1 | 1 | 1 | Frey,2b | 4 | 2 | 1 | 1 |
| Jurges,ss | 4 | 1 | 2 | 3 | M.M'hall,rf | 4 | 0 | 4 | 0 |
| W.M'll,rf,lf | 4 | 2 | 2 | 0 | Walker,cf | 4 | 1 | 7 | 0 |
| Mize,1b | 3 | 0 | 9 | 0 | Tipton,lf | 4 | 1 | 0 | 0 |
| Young,cf | 4 | 1 | 5 | 0 | McC'ick,1b | 4 | 2 | 6 | 0 |
| Barna,lf | 1 | 0 | 1 | 0 | Lamanno,c | 4 | 2 | 7 | 0 |
| Ott,rf | 3 | 0 | 2 | 0 | Haas,3b | 2 | 0 | 1 | 0 |
| Danning,c | 4 | 0 | 5 | 0 | Mattick,ss | 3 | 2 | 1 | 2 |
| Witek,2b | 4 | 1 | 0 | 3 | †Kelleher | 1 | 0 | 0 | 0 |
| C'penter,p | 2 | 1 | 1 | 1 | Phillips,ss | 0 | 0 | 0 | 0 |
| McGee,p | 1 | 0 | 0 | 1 | Walters,p | 4 | 1 | 0 | 1 |
| *Maynard | 1 | 0 | 0 | 0 | | | | | |
| Totals | 36 | 7 | 24 | 7 | Totals | 34 | 11 | 27 | 4 |

*Batted for McGee in ninth.
†Batted for Mattick in seventh.

| | | | | | | | | | | |
|---|---|---|---|---|---|---|---|---|---|---|
| New York | 0 | 0 | 3 | 0 | 0 | 0 | 0 | 0 | 0 | —3 |
| Cincinnati | 0 | 1 | 0 | 1 | 3 | 0 | 1 | 0 | x | —6 |

Runs—Bartell, Jurges, W. Marshall, Fred, Walker, Tipton, McCormick, Lamanno, Haas. Error—Haas. Runs batted in—Young (2), Ott, McCormick (3), Lamanno (2), Walters. Two-base hits—Bartell, Witek, Mattick. Three-base hit—Tipton. Home run—Lamanno. Sacrifice—Marshall. Left on bases—New York, 7; Cincinnati, 8. First base on balls—Off Carpenter, 1; off McGee, 2; off Walters, 2. Struck out—By McGee, 4; by Walters, 4. Hits—Off Carpenter, 9 in 4⅓ innings; off McGee, 2 in 3⅔ innings. Losing pitcher—Carpenter.

Second Game

| New York | AB | H | O | A | Cin'nati | AB | H | O | A |
|---|---|---|---|---|---|---|---|---|---|
| B'tell,3b,ss | 4 | 1 | 5 | 4 | Frey,2b | 4 | 2 | 4 | 3 |
| Jurges,ss | 1 | 0 | 3 | 0 | M.M'hall,rf | 3 | 0 | 2 | 0 |
| Werber,3b | 2 | 0 | 0 | 1 | Walker,cf | 3 | 0 | 0 | 0 |
| M'ard,rf,cf | 4 | 2 | 2 | 0 | McC'ick,1b | 4 | 1 | 7 | 0 |
| Mize,1b | 5 | 1 | 8 | 0 | Haas,3b | 3 | 1 | 2 | 1 |
| Young,cf | 5 | 2 | 1 | 0 | Kelleher,lf | 2 | 1 | 4 | 0 |
| Ott,rf | 0 | 0 | 0 | 0 | Lakeman,c | 1 | 1 | 4 | 0 |
| W.M'hall,lf | 2 | 1 | 2 | 0 | Lamanno,c | 3 | 0 | 3 | 1 |
| Mancuso,c | 4 | 1 | 4 | 3 | Phillips,ss | 4 | 1 | 1 | 2 |
| Witek,2b | 4 | 1 | 2 | 3 | Van.Meer,p | 1 | 1 | 0 | 2 |
| Feldman,p | 3 | 1 | 0 | 3 | *Tipton | 1 | 0 | 0 | 0 |
| Adams,p | 1 | 0 | 0 | 0 | | | | | |
| Totals | 35 | 9 | 27 | 14 | Totals | 31 | 8 | 27 | 9 |

*Batted for Vander Meer in ninth.

| | | | | | | | | | | |
|---|---|---|---|---|---|---|---|---|---|---|
| New York | 0 | 0 | 0 | 2 | 1 | 0 | 0 | 0 | 1 | —4 |
| Cincinnati | 0 | 1 | 0 | 0 | 0 | 0 | 1 | 1 | 0 | —3 |

Runs—Bartell, Mize, W. Marshall, Mancuso, McCormick, Kelleher, Vander Meer. Error—Bartell. Runs batted in—Maynard, Mize, Witek, Feldman, Frey, Kelleher, Phillips. Two-base hits—Bartell, Feldman, Frey, Vander Meer. Home run—Mize. Double plays—Feldman to Bartell to Mize; Witek to Bartell to Mize. Left on bases—New York, 10; Cincinnati, 8. First base on balls—Off Feldman, 6; off Adams, 1; off Vander Meer, 5. Struck out—By Feldman, 2; by Adams, 1; by Vander Meer, 5. Hits—Off Feldman, 6 in 6⅔ innings; off Adams, 2 in 2⅓ innings. Wild pitch—Adams. Winning pitcher—Adams. Umpires—Reardon, Goetz and Conlan. Time of game—Two hours 34 minutes. Attendance—17,335.

## St. Louis Printers Win West Series

Indianapolis, July 19 (AP).—St. Louis today won the Western division championship of the Union Printers International Baseball League by defeating Detroit's defending champion in the final game here, 4-3.

The winners will meet the champion of the Eastern division for the national title and the Garry Herrmann trophy at Detroit August 9.

Detroit entered the finals by defeating Indianapolis Saturday, 20-6, while St. Louis was taking a 9-4 victory from the Cincinnati club.

## Freedenburg Big Star As B'nai B'rith Wins, 1-0

B'nai B'rith, winner of the first half of the Fraternal Softball League, yesterday continued its hot pace by defeating the Patriots, 1-0, as Pitcher Freedenburg gave up only three hits and singled home the winning run in the last half of the seventh.

In another league game, Cardozo defeated the Jewelers, 7-1.

## Jacobsen Nine Wins to Tie For Loop Lead

Silverman pitched no-hit, no-run ball for 6 2-3 innings yesterday to lead Jacobsen Florists to a 2-0 victory over Taft at Taft field and send his team into a tie with Miller Furniture for the second-half championship of the Capital City A League.

Miller won a forfeit from the Washington Eagles to keep pace with the Florists and the teams finished the second-half race with records of four won and one lost. They will meet in a single game next Sunday to break the deadlock, following which the winner will meet Naiman, the first-half winner, in a best-two-of-three series for the league championship.

A single by Sokol with two out in the seventh spoiled Silverman's perfect game. He allowed a second hit in the eighth when a single by Hughes, a fielder's choice by Dobberstein and an error gave the losers their lone run.

The Florists' first run came in the opening inning when Kendell tripled home T. Lagos. Their last run developed in the second from a walk to Mintzell, an infield out and an error.

Another "A" League game found Naiman beating New York Avenue Lunch, 6-5.

Play in the "B" League yesterday was marked by two forfeits and the withdrawal of those two teams from further play. Ross Engineers forfeited to Victory Club after deciding to disband, while Capital Transit automatically lost its franchise by its second forfeit, this one to Creel Brothers.

In the only "B" game played Joe Boyle's Bar defeated Kavakos Grill, 5-3.

| Jacobsen | AB | H | O | A | Taft. | AB | H | O | A |
|---|---|---|---|---|---|---|---|---|---|
| T.Lagos,2b | 3 | 1 | 1 | 2 | D'stein,2b | 1 | 0 | 0 | 2 |
| K'ndall,3b | 4 | 2 | 0 | 2 | Blank,lf | 4 | 0 | 1 | 0 |
| Finn,cf | 3 | 0 | 0 | 0 | Harrell,3b | 4 | 0 | 0 | 2 |
| Durkin,lf | 4 | 0 | 1 | 0 | Koswell,ss | 4 | 0 | 0 | 2 |
| McNeill,ss | 4 | 1 | 3 | 2 | Loeffler,p | 4 | 0 | 0 | 0 |
| J.Lagos,c | 4 | 0 | 9 | 0 | Sokol,cf | 3 | 1 | 3 | 1 |
| Mintzell,1b | 3 | 0 | 10 | 0 | Wilson,c | 3 | 0 | 8 | 0 |
| Liggett,rf | 3 | 1 | 3 | 0 | Miller,1b | 3 | 0 | 11 | 0 |
| S'verman,p | 3 | 1 | 0 | 0 | Hughes,rf | 3 | 1 | 1 | 0 |
| Wells,p | 1 | 0 | 0 | 0 | | | | | |
| Totals | 31 | 6 | 27 | 6 | Totals | 29 | 2 | 24 | 7 |

| | | | | | | | | | | |
|---|---|---|---|---|---|---|---|---|---|---|
| Taft | 0 | 0 | 0 | 0 | 0 | 0 | 0 | 1 | 0 | —1 |
| Jacobsen | 1 | 1 | 0 | 0 | 0 | 0 | 0 | 0 | x | —2 |

Runs—T. Lagos, Mintzell, Dobberstein. Errors—Harrell, T. Lagos. Three-base hit—Kendall. Double plays—Sokol to Wilson; Kendall to T. Lagos to Mintzell. Struck out—By Silverman, 4; by Loeffler, 1; by Wells, 1. Winning pitcher—Silverman.

| W. Flour. | AB | H | O | A | Pizza. | AB | H | O | A |
|---|---|---|---|---|---|---|---|---|---|
| P'nicolas,cf | 4 | 2 | 1 | 0 | Denikos,3b | 3 | 1 | 2 | 1 |
| Cady,lf | 2 | 0 | 1 | 0 | F'dburg,1b | 2 | 0 | 6 | 0 |
| Love,ss | 4 | 1 | 0 | 1 | Schmelz,ss | 3 | 0 | 2 | 2 |
| Sh'aker,c | 2 | 0 | 4 | 1 | Barbee,lf | 3 | 1 | 3 | 0 |
| Karas,3b | 3 | 2 | 2 | 2 | H'baugh,2b | 3 | 2 | 1 | 2 |
| Cockrill,2b | 2 | 0 | 4 | 0 | Brown,cf | 3 | 1 | 2 | 0 |
| Hillock,1b | 3 | 1 | 5 | 0 | Cooke,rf | 2 | 0 | 0 | 0 |
| Prati,rf | 4 | 2 | 0 | 0 | Scaggs,p | 2 | 1 | 0 | 1 |
| Hines,p | 4 | 2 | 1 | 1 | Pizza,c | 2 | 1 | 2 | 0 |
| Totals | 28 | 10 | 18 | 5 | Totals | 23 | 7 | 18 | 6 |

| | | | | | | | |
|---|---|---|---|---|---|---|---|
| Washington Flour | 0 | 3 | 2 | 1 | 0 | 1 | —7 |
| Pizza | 0 | 0 | 0 | 0 | 0 | 4 | —4 |

Runs—Love, Shoemaker, Karas, Hillock (2), Prati, Hines, Pizza, Scaggs, Barbee, Schmelz. Two-base hit—Karas. Stolen bases—Hillock, Hines. First base on balls—Off Hines, 2; off Scaggs, 6. Struck out—By Hines, 4; by Scaggs, 2. Wild pitch—Scaggs.

| Naiman. | AB | H | O | A | N.Y.Lunch | AB | H | O | A |
|---|---|---|---|---|---|---|---|---|---|
| Hurley,ss | 5 | 1 | 0 | 4 | Catloth,cf | 5 | 1 | 5 | 1 |
| Ellett,2b | 5 | 1 | 3 | 4 | Z'elotti,ss,c | 4 | 2 | 3 | 3 |
| Howard,1b | 4 | 2 | 14 | 0 | Powell,rf | 5 | 1 | 0 | 0 |
| Evans,lf | 4 | 2 | 0 | 0 | Swann,3b | 4 | 2 | 1 | 5 |
| M'vihill,3b | 4 | 1 | 0 | 4 | B'rough,lf | 4 | 1 | 2 | 0 |
| Vidi,cf | 4 | 1 | 2 | 0 | James,1b | 4 | 1 | 10 | 0 |
| Martin,c | 4 | 1 | 7 | 2 | Birch,2b | 4 | 0 | 2 | 3 |
| Fisher,rf | 3 | 1 | 1 | 0 | Hall,c | 2 | 1 | 4 | 1 |
| Price,p | 3 | 0 | 0 | 3 | Fugitt,ss | 2 | 0 | 0 | 1 |
| | | | | | Deavers,p | 4 | 2 | 0 | 0 |
| Totals | 36 | 10 | 27 | 19 | Totals | 38 | 11 | 27 | 14 |

| | | | | | | | | | | |
|---|---|---|---|---|---|---|---|---|---|---|
| Naiman | 0 | 1 | 0 | 0 | 0 | 4 | 1 | 0 | 0 | —6 |
| New York | 0 | 0 | 0 | 0 | 3 | 2 | 0 | 0 | 0 | —5 |

Runs—Ellett, Howard, Evans, Mulvihill, Vidi, Fisher, Zanelotti (2), Swann, Catloth, Bilbrough. Errors—Hurley, Martin. Three-base hits—Ellett, Vidi, Mulvihill. Stolen bases—Howard, Fisher. Sacrifices—Price, Fisher. First base on balls—Off Price, 2; off Deavers, 1. Struck out—By Price, 5; by Deavers, 3.

| Bennings. | AB | H | O | A | East. Br. | AB | H | O | A |
|---|---|---|---|---|---|---|---|---|---|
| Kuhl,1b | 4 | 2 | 6 | 0 | Ramsey,lf | 2 | 1 | 2 | 0 |
| Groves,c | 3 | 2 | 5 | 3 | Abe,ss | 3 | 0 | 1 | 3 |
| Fleming,cf | 4 | 0 | 2 | 1 | Marty,c | 3 | 1 | 3 | 1 |
| Sichert,3b | 2 | 1 | 0 | 4 | David,3b | 3 | 1 | 1 | 5 |
| Herren,rf | 4 | 2 | 0 | 1 | Sp'row,3b | 3 | 1 | 5 | 3 |
| Nicely,ss | 3 | 1 | 0 | 3 | Stover,1b | 3 | 0 | 5 | 0 |
| Iacone,2b | 2 | 0 | 3 | 1 | Simpson,cf | 3 | 0 | 1 | 0 |
| Rivers,lf | 3 | 1 | 2 | 0 | Lazzeri,rf | 3 | 1 | 0 | 0 |
| Smith,p | 4 | 1 | 0 | 2 | Corbin,p | 3 | 0 | 0 | 2 |
| | | | | | Spicer,p | 0 | 0 | 0 | 0 |
| Totals | 29 | 10 | 18 | 16 | Totals | 26 | 5 | 18 | 14 |

| | | | | | | | |
|---|---|---|---|---|---|---|---|
| Benning A. C. | 1 | 4 | 0 | 0 | 2 | 0 | —7 |
| Eastern Branch B. C. | 1 | 2 | 0 | 0 | 1 | 0 | —4 |

Runs batted in—Sichert (2), Herren (2), Kuhl (2), Fleming, David, Marty, Sparrow, Stover. Runs—Groves (2), Kuhl (2), Iacone, Rivers, Herren, Ramsey, Lazzeri, David, Sparrow. Errors—Kuhl, Groves. Two-base hits—Kuhl, Lazzeri. Stolen bases—Groves, Iacone, Rivers, Lazzeri. Double plays—David to Sparrow to Stover; Sparrow to Abe Stover. Passed balls—Marty (2). Time of game—Two hours.

"B" League

| Boyle's. | AB | H | O | A | Kavakos. | AB | H | O | A |
|---|---|---|---|---|---|---|---|---|---|
| Poston,2b | 3 | 0 | 3 | 4 | White,2b | 5 | 1 | 2 | 0 |
| W'ington,c | 4 | 0 | 8 | 0 | Cogan,lf | 4 | 0 | 4 | 0 |
| L'mbert,rf | 4 | 0 | 0 | 0 | Dennis,1b | 5 | 1 | 6 | 0 |
| C'baum,ss | 4 | 2 | 3 | 2 | Ch'lear,cf | 4 | 1 | 1 | 0 |
| B'annon,lf | 3 | 0 | 1 | 0 | W'iams,3b | 3 | 3 | 1 | 2 |
| Purdy,1b | 2 | 1 | 3 | 0 | Davis,ss | 3 | 0 | 1 | 2 |
| York,1b | 2 | 1 | 4 | 0 | Conner,rf | 4 | 2 | 2 | 0 |
| P'utsky,cf | 4 | 1 | 1 | 0 | Mosley,c | 3 | 1 | 7 | 0 |
| Jacobs,3b | 2 | 0 | 4 | 2 | P'terson,p | 4 | 0 | 0 | 1 |
| Cuddy,p | 3 | 1 | 0 | 1 | | | | | |
| Totals | 31 | 6 | 27 | 9 | Totals | 35 | 9 | 24 | 5 |

| | | | | | | | | | | |
|---|---|---|---|---|---|---|---|---|---|---|
| Kavakos Grill | 0 | 0 | 0 | 0 | 0 | 1 | 0 | 1 | 1 | —3 |
| Joe Boyles Bar | 0 | 0 | 0 | 1 | 2 | 1 | 0 | 1 | x | —5 |

Runs batted in—Purdy, Citrenbaum, Cuddy, York, Mosley, Conner, Dennis. Runs—Citrenbaum (2), Poston, Jacobs, Bohannon, Chapalerr (2), Cogan. Errors—Jacobs, Poston, Pohutsky, Williams. Two-base hits—York, Dennis. First base on balls—Off Cuddy, 2; off Patterson, 4. Struck out—By Cuddy, 7; by Patterson, 7.

JUNIOR LEAGUE

| No. 5. | AB | H | O | A | Im. Con. | AB | H | O | A |
|---|---|---|---|---|---|---|---|---|---|
| Curles,cf,p | 4 | 2 | 0 | 2 | Greer,3b | 3 | 1 | 1 | 2 |
| K'galen,c | 3 | 1 | 10 | 1 | Malask,1b | 3 | 0 | 8 | 0 |
| Kemp,3b,rf | 4 | 2 | 0 | 2 | Brill,p | 1 | 0 | 1 | 1 |
| Neuman,2b | 2 | 1 | 0 | 0 | Proll,ss | 2 | 0 | 0 | 3 |
| Sh'man,1b | 3 | 0 | 7 | 0 | D'A'rose,c | 1 | 1 | 3 | 1 |
| N'berry,lf | 2 | 1 | 0 | 0 | Sukey,cf | 2 | 0 | 2 | 0 |
| S'son,rf,cf | 4 | 0 | 0 | 0 | Davis,lf | 1 | 0 | 1 | 0 |
| Sm'aldo,ss | 2 | 0 | 0 | 1 | Bray,3b | 3 | 0 | 2 | 1 |
| Pohutsky,p | 2 | 0 | 0 | 1 | Pilchum,rf | 2 | 0 | 0 | 0 |
| Barber,2b | 1 | 0 | 1 | 1 | | | | | |
| Osman,3b | 1 | 0 | 0 | 1 | | | | | |
| Totals | 27 | 7 | 18 | 8 | Totals | 18 | 2 | 18 | 8 |

| | | | | | | | |
|---|---|---|---|---|---|---|---|
| No. 5 M. P. B. C. | 0 | 3 | 0 | 0 | 2 | 2 | —7 |
| Emac. Conception | 0 | 0 | 0 | 4 | 0 | 0 | —4 |

Runs—Curles (3), Kilgalen, Newberry (2), Kemp. Two-base hit—Kilgalen. Three-base hits—Curles, Kemp. Stolen bases—Curles (3). Wild pitches—Curles, 4.

## Jones Takes Ft. Washington Track Honors

Fort Washington Adjutant General's School held a field day yesterday and more than 500 spectators enjoyed a program featuring entertainment by an Earle Theater group and a series of athletic contests.

Opening the program was Billy House, ponderous comedian, and part of his gang from the Earle, including the Oxford Boys, Impressionists and Bobby Jarvis. They entertained with songs and gags.

Candidate Jones of Officer Candidates School was high scorer in the sports events and will have his name inscribed on a silver cup to remain in possession of his organization until the next field day.

Ribbons were awarded to the winner of each event by the post commandant, Colonel Holdridge. Others who assisted in presenting the program were Lieut. Hutchinson, who laid the plans; Judges Colonel Stanley, Major Arnold, Major Smith, Captain McLeod, the new post athletic officer, Lieutenant Reynolds, and Major Knowlton, who lined up the entertainment.

**STANDING BROAD JUMP**—Won by Cole, 9 ft. 2½ in.; second, Larsen, 8 ft. 9 in.; third, Cramer, 8 ft. 8 in.; fourth, Wharton, 8 ft. 7 in.

**RUNNING BROAD JUMP**—Won by Eastwood, 17 ft. 6 in.; second, Cramer, 17 ft. 3 in.; third, McClellan, 16 ft. 10½ in.; fourth, Jones, 16 ft. 10 in.

**HIGH JUMP**—Won by Jones, 5 ft. 6 in.; second, Cramer, 5 ft. 5 in.; third, Beville, 5 ft. 3 in.; fourth, VandeCar, 5 ft.

**50-YARD DASH**—Won by Cole, 6.1 seconds; second, Vandecar; third, Wharton.

**100-YARD DASH**—Won by Stevens, 11.9 seconds; second, Cole; third, [illegible]; fourth, Hebert.

**SACK RACE**—Won by Hebert; second, Cramer; third, Antignano; fourth, Knowlton.

**SHOT PUT**—Won by Jones, 45 ft. 9 in.; second, Simmons, 39 ft. 7 in.; third, Wharton, 37 ft. 8 in.; fourth, Bunting, 33 ft. 4 in.

**DISCUS**—Won by Jones, 107 ft. 11¾ in.; second, Weides, 103 ft. 6 in.; third, Simmons, 86 ft. 4 in.; fourth, Stevens, 87 ft. 4½ in.

**JAVELIN**—Won by Jones, 142 ft. 6 in.; second, Weides, 131 ft. 8¼ in.; third, Stevens, 126 ft. 6¼ in.; fourth, McClellan, 122 ft. 5 in.

**BASEBALL THROW**—Won by Larsen; second, Tomcheko; third, McClellan; fourth, [illegible].

**THREE-LEGGED RACE**—Won by Larsen-Wharton; second, [illegible]; [illegible] Cole-Vandecar; fourth, Jones-Quantitus.

**ENDURANCE RACE (2 miles)**—Won by Sata; second, Hebert; third, Vandecar; fourth, Wharton.

## Standard Faces Postoffice Ten

The Sport Center Night League pennant race has reached the crucial stage for the first half, with Standard Linen and the surprising City Postoffice tens furnishing fireworks tonight at Washington Softball Stadium. Linen is leading the league over Surf Club by one game, with two left to play.

Surf Club plays Lansburgh & Brother team at 8 o'clock, and a win for Lansburgh would just about settle the race. Surf Club is the favorite and a win, should Postoffice beat Standard Linen, would tie up the race.

## Lynchburg Wins, Ties for Second

Lynchburg, Va., July 19 (AP).—The Lynchburg Senators moved into a tie with the idle Petersburg Rebels for second place in the Virginia League here this afternoon as Bill Zuraw held the currently redhot Salem Friends to five scattered hits to gain a 4-to-3 victory.

Manager Wes Ferrell's perfect squeeze bunt in the seventh scored Bobby Deese with what proved to be the winning run.

Zuraw should have had a shutout but four errors by his teammates allowed three unearned runs to trickle across the plate. The Friends failed to get more than one hit in any one inning.

| | | | | |
|---|---|---|---|---|
| Salem | 002 000 010 | —3 | 5 | 1 |
| Lynchburg | 000 300 10x | —4 | 4 | 3 |

Price and Mackie; Zuraw and Lombardi.

## Service Men Guests at Roof Show Tonight

More than 300 service men representing all military units in and near Washington will be guests tonight at a special "nickel beer" preview of the Willard Roof Players' latest melodrama, "Ten Nights in a Bar Room," at the Willard Hotel.

Tickets for the show, which will open to the public tomorrow night as successor to "East Lynne," are being distributed through cooperation of the servicemen recreation division of the U. S. Information Center.

Plans are being made for free servicemen's shows every Monday night, said Harry P. Somerville, manager of the Willard. Director Richard Midgely and the cast, he said, have agreed to donate their services for the special performances and the hotel, in turn will donate the use of the main ballroom and sell beer for 5 cents.

Regular performances of the Willard players are scheduled for 8:45 p. m. every night during the summer except Sunday nad Monday.

### Volunteers to Do Housing Inspection!!

**QUALIFICATIONS: Men or women, at least 25 years old, particularly needed for the American University Park, Takoma Park and Brookland sections.**

**HOURS OF WORK: Day or evening inspection of apartments, boarding houses and rooms for the housing of defense workers.**

**WHERE TO REGISTER: Civilian Defense Volunteer Office, 2324 F Street Northwest, or at the Civilian Defense Registration Center, 1321 Pennsylvania Avenue Northwest, between 9 a. m. and 5 p. m.**

### *Coordination of Truck Traffic New Group's Goal*

Appointment of six Washington men to direct the District council affiliate of the Trucking Service War Council was announced yesterday by the American Trucking Association, which said the new organization was designed "to coordinate all activities of the motor freight industry and assure continued and efficient highway transportation of the materials and supplies vital to victory."

They are Otto Ruppert, John Slocombe, Francis J. Kane, Charles Pimper, E. H. Talbot and W. E. Humphreys.

The District organization is one of 50 affiliated with the war council, which has been set up within the framework of the A. T. A., and is known officially as the District of Columbia Trucking Service Council.

It is expected that the various councils will enable the trucking industry to cooperate "even more closely with the various war agencies which are directing the war effort," the A. T. A. said.

## *176,200 Doctors Practice in U. S., Census Reveals*

New York, July 19 (AP).—A war census of American doctors, issued today by Medical Care, a quarterly of the committee on research in medical economics, shows the Nation has 176,200 physicians, of whom 51 per cent are specialists.

The specialists rose from 40,000 in 1930 to 90,200 at present. This switch away from family doctoring is one of the fastest and biggest changes in medical history. The number of doctors 12 years ago was 112,000.

The figures are from the Federal Procurement and Assignment Service, a body set up by the organized medical profession and the Government, to find doctors for the military services. The doctors under 45, who alone are avaliable for war service under present military rules, number 80,900. Army and Navy plans are expected to take two-thirds and possibly more of these.

Remaining to care for civilians will be a surprisingly large number of eldely doctors, the census shows 63,400 physicians of 55 and over.

## *School Musicians' Head Asks Fly To Veto Petrillo*

Interlochen, Mich., July 19 (AP).—Dr. Joseph E. Maddy, director of the National Music Camp, today placed the question of broadcasts by the National High School Orchestra before Communications Commission Chairman James L. Fly.

The issue, Dr. Maddy said in a telegram, is whether radio "is to be an asset to the American people or a revenue-producing instrument for and controlled by the unions."

His message followed similar protests made by others last week after James C. Petrillo, president of the American Federation of Musicians, objected to the broadcasts and forced the National Broadcasting Co. to cancel the regular Saturday night youth program from Interlochen. Petrillo said the youngsters were competing with professional musicians.

Students at the camp, who earlier made a personal appeal to President Roosevelt to intervene, joined Dr. Maddy in his appeal.

## *Universal Army Training Proposed As Postwar Plan*

*By the Associated Press*

War Department officials and Representative Wadsworth (Republican) of New York are studying plans for a permanent program of universal military training, it was learned last night, and a bill to authorize it may be ready for Congress in January.

Wadsworth, one of the authors of the present Selective Service Act which expires after the war, estimated that one million men 18 to 21 years old could be trained annually, but emphasized that the program was still in the study stage and "we don't know yet or can't guess how much of a permanent standing Army we will have to maintain after this war."

Wadsworth said he thought "the people have learned the necessity of being strong at all times" and that parents of selectees had written him to say "how pleased they were with the way the Army had improved their sons physically."

## Short Work Hours

**By Roger W. Babson**

### *Enterprise vs. Entertainment*

Gloucester, Mass., July 19.—For the past two weeks I have been visiting here in the city where I was brought up. In fact, I am writing this column in the house in which I was born and on the lot of land upon which the first Babson squatted. She was Isabel Babson, who landed here in 1637. Let me add that one of my ancestors who lived in this 12-room house had 21 children. He had a real hedge against both inflation and depression!

ROGER BABSON

What changes do I notice here from year to year? The chief one—and this applies likewise to thousands of other cities—is the lack of enterprise. In fact, this was evident before the present war. The truth is that the money which was formerly risked in developing new industries has, for the past ten years, been needed to pay new taxes. This is a very sad fact which must be corrected if cities like Gloucester are to thrive again.

Increased taxes have not cut living expenses but have come wholly out of money which heretofore went into new buildings, new factories, new ships, and other investments. This is the real reason for the unemployment which preceded the war and which is bound to come again, some time after the war, unless the taxes are greatly reduced.

I am troubled by the shorter hours which everyone—"except mother"—is working. Stores, which used to open at 7 a. m., do not open until 8:30 a. m. I called upon a prominent farmer on a July work day and found him and his family in bed at 7:30 a. m.! Yet, the night before he complained about the shortage of farm labor! Of course, the labor unions are now powerful here; they also are helping to kill enterprise.

Fifty years ago we all went to bed fairly early—very few were on the streets after dark. Now, Main Street is so full of cars, belonging to people attending the evening movies, that you can hardly get through. Although enterprise is dead, every form of entertainment is booming. A city progresses, however, through work, not through amusement.

I am especially troubled by the decline in church attendance. The Roman Catholic Church appears an exception; but most of the Protestant churches have very small congregations. A big church which used to be packed during my boyhood days, and where on Sunday mornings you found the leading men of the city, now looks very forlorn. Yet, cities must have vital and growing churches in order to prosper in the long run.

The way chain stores have supplanted the local merchants is very noticeable. Moreover, the successful independent stores are mostly owned by Hebrews, Greeks and Italians. This is no criticism of these races—in fact, it is to their credit. They have been willing to work harder and save money while the native people could not stand the gaff. These races, moreover, are rightly having large families while the descendants of the old stock seem content with only one child or even none.

"What has all this to do with business after the war?" you ask. Let me tell you. We can lick the Germans and Japanese during the war—but can we after the war? We can even disarm them, but this will not prevent them from working harder and longer than we do. This latter is what will count most after the war. We certainly will lose in the end unless we again encourage enterprise by reducing taxes, curbing labor unions and teaching our children to do what they don't want to do when they don't want to do it!

The various New Deal programs of price fixing, rationing, bonuses, pensions, short hours, double-time wages, leaf raking, free entertainment, food stamps and raising taxes instead of babies might be okay if we were the only nation, but we are not. Every American and Canadian city must—after the war—sell its labor and its products in new world markets.

Some day we shall have tremendous competition from the people of Europe, Asia and Africa. To these people President Roosevelt has promised "freedom from fear and want." No tariff can then be high enough to keep out the products of our Allies—the English, Dutch, Russians and Chinese—let alone the products of Germany, France, Italy and Japan. For a few years after the war, while Europe is recouping, business should be good, but only a return to real religion, hard work, longer hours and free enterprise will prevent a later depression of tremendous magnitude.

## *Willkie Likens Race Prejudice To Imperialism*

Los Angeles, July 19 (INS).—World War II is converting the American Nation into an adult one in the international field, and into a more tolerant, democratic nation at home, Wendell Willkie said today at the closing session of the thirty-third annual convention of the National Association for the Advancement of Colored People.

"It has been a long while since the United States had any imperialistic designs toward the outside world," he said. "But we have practiced within our own boundaries something that amounts to race imperialism. The attitude of the white citizens of this country toward the Negroes has undeniably had some of the unlovely characteristics of an alien imperialism—a smug, racial superiority, a willingness to exploit an unprotected people . . .

"But that atmosphere is changing. Today it is becoming increasingly apparent to thoughtful Americans that we cannot fight the forces and ideas of imperialism abroad and maintain a form of imperialism at home. The war has done this to our thinking."

## *Strikes Settled In Two Vital Chemical Plants*

Boston, July 19 (INS).—The strike of 795 workers of the Monsanto Chemical Co. and the New England Chemical Co., that threatened to cripple 250 plants in the vital New England war productions, was settled tonight and the strikers will return to work at midnight.

Settlement of the dispute was announced by Saul Wallen of Washington, mediation officer of the National War Labor Board, after two conferences with both union and company officials.

Thus ended a four-day strike that threatened to affect more than 250,000 employes throughout the New England States desperately needed for the Nation's war effort.

Kansas City, July 19 (AP).—A strike of 800 employes of seven flour mills ended today after Dr. John R. Steelman, director of the Department of Labor Conciliation Service, had sent a telegram urging no work stoppage in the war emergency.

## Antagonism Forced Moving, Says Divine

New York, July 19 (AP).—Father Divine, Negro religious cult leader, who recently moved to Philadelphia, said today he was forced to change his residence because of the "antagonistic and malicious attitude of officials of New York City." He addressed 1000 followers at the dedication of Circle Mission, Inc., described as a "model home for the aged, church and community center."

The Negro leader spoke while about 150 special guests feasted on 20 different kinds of meat, five kinds of salad, 11 different relishes, 15 kinds of bread, six kinds of dessert and six different beverages. Father Divine promised that he would return to New York each Sunday to conduct his ministerial duties.

## *Innocent as Babe, Is Grace's Reply To Plot Charge*

Los Angeles, July 19 (AP).—Mayer Philip Grace, 39, lyricist and one-time prizefighter, said he's "as innocent as a newborn babe" of any connection with a $250,000 extortion plot against Louis B. Mayer, the Nation's highest paid executive last year.

Grace and Channing Drexel Lipton, 25, musically talented filling station employe, will be arraigned tomorrow on attempted extortion charges. Grace told reporters:

"Pipton and I were working on a new song, 'The Old Maid's Serenade,' last Monday, when he suddenly asked if I would like to make $5000.

"He said that a no-good louse who was on the lam had left a package containing $10,000 at the Ambassador Hotel and that all I had to do was go to the desk and ask for the package addressed to Robert Sexton. "We drove to the hotel and I went in and asked for the box and was arrested."

## 3 Army Majors Pass Virginia Bar

Three Army majors are among seven Washingtonians who passed the Virginia bar examinations held June 30 and July 1 by the Virginia board of law examiners.

They are Maj. Edward J. Burke, Maj. James E. Godwin, and Maj. Hamilton M. Peyton, jr. Others who passed are Rodham T. Delk, who moved recently to Smithfield, Va.; Capt. Riley W. Shanks, R. Wendell Walker, and Jerry L. Williams.

These men are among 95 applicants who survived the examinations. Thirty-three of the 128 taking them failed to pass.

LAIDLAW & COMPANY
NOTICE OF LIMITED PARTNERSHIP CERTIFICATE

NOTICE IS HEREBY GIVEN that the persons named below have formed a Limited Partnership pursuant to the laws of the State of New York (they other than Malcolm S. Mackay having been partners, either general or limited, since January 1, 1942, and he becoming a limited partner on July 1, 1942). Said Limited Partnership is to do business in the District of Columbia. The Partnership is to be conducted under the name of Laidlaw & Company. The business to be transacted is that of buying, selling and dealing in and with stocks, bonds, notes, securities, negotiable instruments and other evidences of debt and ownership, as brokers and agents, and not otherwise. Edward Roesler, Kings Point Road, Great Neck, New York, Gilbert U. Burdett, 159 Maple Street, Englewood, New Jersey, Elliot C. R. Laidlaw, 758 West Eighth Street, Plainfield, New Jersey, Louis W. Noel, 144 East 86th Street, New York, New York, Edward Roesler, Jr., 12 Westgate Boulevard, Plandome, New York, Lorraine F. Pitman, Old King's Highway, Darien, Connecticut, Daniel E. MacLean, 20 North Broadway, White Plains, New York, and William F. Van Deventer, 36 North Monroe Street, Ridgewood, New Jersey, are the General Partners, and Isabella Wood Laidlaw, 143 Dwight Place, Englewood, New Jersey, Henry Mc Sweeney, Ridgeway Avenue and Boardwalk, Atlantic City, New Jersey, and Malcolm S. Mackay, Far Hills, New Jersey, are the Special Partners. Isabella Wood Laidlaw, Henry McSweeney and Malcolm S. Mackay have contributed $200,000, $500,000 and $50,000, respectively, to the common stock of the Partnership. The Partnership was formed for a period commencing July 1, 1942 and terminating December 31, 1944. Certificate of Limited Partnership, signed and acknowledged by all the Partners, was filed on July 2, 1942 in the office of the Clerk of the United States District Court for the District of Columbia.

# Six Feminists Clash in Forum OnEqualRights

Six prominent feminists last night chose the ninety-fourth anniversary of the first equal rights for women convention to offer clashing opinions on the proposed equal rights amendment now pending on the Senate calendar.

Arguing for the amendment in a debate which originated here and was notionally broadcast on Theodore Granik's American Forum of the Air were Anita Pollitzer, member of the executive council of the National Woman's Party; Rebekah S. Greathouse, former United States Assistant District Attorney for the District, and Emma Guffey Miller, Democratic National Committeewoman from Pennsylvania.

The amendment was opposed by Helen Blanchard, vice president of the Women's Trade Union League; Charlotte Hankin, Washington attorney, and Mary Anderson, director of the woman's bureau, Department of Labor.

**Discriminations Cited**

"There still remain hundreds of legal discriminations against women and in no State do women have equal rights under the law," Miss Pollitzer declared in supporting the amendment.

Mrs. Hankin said she was "opposed to the equal rights amendment because, as a matter of law, it will be well nigh impossible to enforce it. It would affect the most private relationships of persons, such as marriage and divorce, guardianship of children, and support of the family by husband and father."

To Mrs. Miller, the only way of removing "thousands of unjust and unfair restrictions and discriminations" which exist in the various States "is through an amendment to the Constitution."

**Affect on Labor Seen**

Not so, said Mrs. Anderson. "The amendment would undermine working women's industrial status by eliminating special labor laws that safeguard their interest."

Miss Blanchard called the proposed amendment reactionary. "By pretending to correct every abuse under which women anywhere may labor, they seek to knock out the props of some of the most advanced and progressive legislation" enacted in the States.

Two reasons in favor of the amendment were cited by Mrs. Greathouse:

"It will eliminate many petty injustices still found in the body of American law, and it is fundamentally right and the logical climax in the long struggle for the emancipation of American women."

## Candidate for Senate

Sudlersville, Md., July 19 (AP). Queen Annes County Commissioner Joseph M. George has announced his candidacy for the State Senate on the Democratic ticket.

## IN MEMORIAM

CISSEL, EMMA ALBERTA. In loving memory of our dear mother and wife, EMMA A. CISSEL, who passed away one year ago today, July 20, 1941.
Always remembered.
HUSBAND AND CHILDREN.

## DIED 1

ANDERSON, ANNA R. On Friday, July 17, 1942, ANNA R. ANDERSON, the beloved wife of Earl T. Anderson and sister of George M. Smith and Mary E. Shipley. Services at Chambers funeral home, 517 11th st. se., on Tuesday, July 21, at 1 p. m. Relatives and friends are invited. Interment Mount Olivet Cemetery.

BRACKWELL, MARY BOWEN. On Saturday, July 18, 1942, at her residence, 4717 26th st North, Arlington, Va., MARY BOWEN BRACKWELL, beloved wife of Comdr. E. M. Brackwell, U. S. N., retired. Remains resting at the Ives funeral home, 2847 Wilson Blvd., Arlington, Va., until Monday, July 20, at 1:30 p. m. Thence to St. Mary's Episcopal Church, Arlington, Va., where services will be held at 2 p. m. Interment Arlington National Cemetery.

BROOKE, JAMES H. On Friday, July 17, 1942, at his residence, 714 G st. se., JAMES H. BROOKE, beloved husband of Alice Agnes Brooke and father of Mrs. Lorraine McDuffie, James W. Brooke and Mrs. Louise E. Keys. Services at Chambers funeral home, 517 11th st. se., on Monday, July 20, at 10 a. m. Relatives and friends invited. Interment in Arlington National Cemetery.

BROOKS, WILLIAM A. On Friday, July 17, 1942, WILLIAM A. BROOKS, beloved husband of Mary A. Brooks and father of Mrs. Donald C. Bollard, Mrs. Joseph E. Haugh, John N. and Agnes M. Brooks. Remains resting at Gasch's funeral home, 4739 Baltimore ave., Hyattsville, Md., until Monday, July 20, at 8 a. m. Funeral from his late residence, 4914 43rd ave., Hyattsville, Md., on Monday, July 20, at 2:30 p. m. Relatives and friends invited. Interment Fort Lincoln Cemetery.

COFFREN, MARY ELIZABETH. On Friday, July 17, 1942, at Edes Home, 2929 N st. nw., MARY ELIZABETH COFFREN, beloved mother of John Eugene Coffren and sister of Mrs. Richard Pettit and Charles F. Wetzel. Remains resting at Birch's funeral home, 3034 M st. nw. Services at Oak Hill Chapel, 30th and R sts. nw., on Monday, July 20, at 11 a. m.

DARLING, HARRY. On Friday, July 17, 1942, at his residence, 5340 29th st. nw., HARRY DARLING, beloved husband of Sarah V. Darling, father of Byron D. Darling and brother of Sillwood L. Darling and Mary Ayrs of Alexandria, Va. Services at the S. H. Hines Co. funeral home, 2901 14th st. nw., on Monday, July 20. Interment Cedar Hill Cemetery.

DARLING, HARRY. Evangelist Chapter, Knights Rose Croix of the Ancient and Accepted Scottish Rite of Free Masonary, in the Valley of Washington, will give its Rose Croix service for our late brother, HARRY DARLING, on Monday, July 20, at 1 p. m. at the S. H. Hines Co. funeral home, 2901 14th st. nw.
ORIE L. BEARDSLEY, K. C. C. H., Wise Master.
ARTHUR B. HAYES, 33°
General Secretary.

FREELE, LELIA AGNES. On Sunday, July 19, 1942, LELIA AGNES FREELE, daughter of the late Steven and Rosa Freele. Notice of funeral later. Services by Chambers.

FARQUHAR, MARY A. On Friday, July 17, 1942, at Georgetown University Hospital, MARY A. FARQUHAR (nee Walsh), beloved wife of George F. Farquhar and mother of John S. Farquhar. Funeral from her late residence, 1012 22nd st. nw., on Monday, July 20, at 8:30 a. m. Requiem mass at St. Stephen's Church at 9 a. m. Relatives and friends invited. Interment Mount Olivet Cemetery.

FOREMAN, WILLIAM R., SR. On Thursday, July 16, 1942, WILLIAM R. FOREMAN, Sr., beloved husband of Florence K. Foreman and father of William R., jr., and Elizabeth Jane Foreman. Services at Chambers funeral home, 517 11th st. se., on Monday, July 20, at 1 p. m. Relatives and friends invited. Interment Arlington National Cemetery.

GRAHAM, THOMAS. On Saturday, July 18, 1942, at the home of his sister, Miss Mary Graham of Stellacoom, Wash., THOMAS GRAHAM, beloved husband of Henrietta Graham (nee Richards). Funeral services in Washington, D. C. Notice of time later.

## FUNERAL DESIGNS 2

**Geo. C. Shaffer** 900 14th St. N.W. Phone NA. 0106. Expressive Floral Tributes. Moderate Prices. Open Evening and Sundays.

**GUDE BROS. CO., Florists** 1212 F St. N.W. NAtional 4276.

## FUNERAL DIRECTORS 3

J. WILLIAM LEE'S SONS CO.
FUNERAL DIRECTORS
CREMATORIUM
4th and Mass. Ave. N.E. LI. 5200.

## DIED 1

(Continued from Preceding Column.)

HAYNES, CAROLINE B. On Saturday, July 18, 1942, CAROLINE B. HAYNES, beloved mother of John L. Haynes. Services at the Chambers funeral home, 1400 Chapin st. nw., on Tuesday, July 21, at 11 a. m. Interment Rock Creek Cemetery.

HEALD, EDITH. On Saturday, July 18, 1942, in Washington, D. C., EDITH HEALD, daughter of John Richard and Elinor Virginia Heald. Services and interment Greenmount Cemetery, Baltimore, Md., on Tuesday, July 21 at 2 p. m.

HOWARD, JOAN PATRICIA. On Sunday, July 19, 1942, at Providence Hospital, JOAN PATRICIA HOWARD, beloved daughter of Robert and Thelma Howard. Services by Chambers Southeast funeral home.

JONES, LIEUT. COL. GLENN I. Suddenly, on Saturday, July 18, 1942, LIEUT. COL. GLENN I. JONES, U. S. A., retired, beloved husband of Elizabeth M. Jones. Funeral from his late residence, 5560 Moorland lane, Edgemoor, Md., Monday, July 20, at 11 a. m. Interment Arlington National Cemetery.

MADDEN, PATRICK. On Saturday, July 18, 1942, at Sibley Hospital, PATRICK MADDEN, devoted husband of Margaret Madden (nee O'Connor) of 1151 New Jersey ave. nw., and brother of Mrs. James A. Clark of Baltimore, Md. Funeral from Timothy Hanlon's funeral parlor, 641 H st. ne., on Wednesday, July 22, at 8:30 a. m. High requiem mass at St. Aloysius' Church at 9 a. m. Interment Mount Olivet Cemetery. Relatives and friends are invited.

McDONALD, THERESA FLORENCE. On Saturday, July 18, 1942, at her residence, 1017 26th st. nw., THERESA FLORENCE McDONALD, beloved wife of the late John McDonald and sister of George E. Krauser. Funeral from Chambers Georgetown funeral home, 31st and M sts. nw., on Tuesday, July 21, at 8:30 a. m. Mass at St. Stephen's Church at 9 a. m. Relatives and friends invited. Interment Arlington National Cemetery.

MEEK, CHARLOTTE E. On Saturday, July 18, 1942, at her residence, 1830 17th st. nw., CHARLOTTE E. MEEK, daughter of the late John Breckinridge and Sarah E. Meek. Friends may call at the Lee funeral home, 4th st. and Massachusetts ave. ne., where services will be held on Tuesday, July 22, at 2 p. m. Relatives and friends invited. Interment Rock Creek Cemetery.

O'KEEFE, JOHN J. On Saturday, July 18, 1942, at Providence Hospital, JOHN J. O'KEEFE, beloved husband of Stella E. O'Keefe and father of Corpl. John R. O'Keefe of Arlington Forest, Va., and two sisters residing in Washington, D. C., Mrs. Mamie Griffis, Mrs. Thereasa Roache. Remains resting at Fitzgerald funeral home, 3245 Wilson Blvd., Arlington, Va., until Tuesday, July 21. Requiem high mass at St. Thomas More Church at 10 a. m. Tuesday. Interment St. Mary's Cemetery, Alexandria, Va.

OXFORD, HARRIET L. On Sunday, July 19, 1942, at Casualty Hospital, HARRIET L. OXFORD, beloved daughter of George E. Berry. Services at Chambers funeral home, 517 11th st. se., on Tuesday, July 21, at 2:30 p. m. Relatives and friends are invited. Interment Providence Church Cemetery, Friendly, Md.

PARNELL, ANNIE LUCILLE. On Saturday, July 18, 1942, at Georgetown University Hospital, ANNIE LUCILLE PARNELL, beloved daughter of Robert L. and Lillie Parnell and sister of Robert, jr., Henry and Doris Parnell. Services at Chambers Georgetown funeral home, 31st and M sts. nw., on Monday, July 20, at 2 p. m. Relatives and friends invited. Interment Fort Lincoln Cemetery.

PEERS, WILLIAM LAWRENCE. On Thursday, July 16, 1942, WILLIAM LAWRENCE PEERS, the beloved husband of Anita Peers. Remains resting at Chambers funeral home, 1400 Chapin st. nw. Services at the Fort Myer Chapel, Fort Myer, Va., on Tuesday, July 21, at 1 p. m. Relatives and friends invited. Interment Arlington National Cemetery.

PETERS, ERIC CHARLES. On Friday, July 17, 1942, at his residence, 1101 Euclid st. nw., ERIC CHARLES PETERS, beloved husband of Catherine C. Peters and father of Dorothy and Thomas Peters. Services at the S. H. Hines Co. funeral home, 2901 14th st. nw., on Tuesday, July 21, at 9 a. m. Interment Holy Cross Cemetery, Philadelphia, Pa.

RICE, JOHN C. Entered eternal life on Saturday, July 18, 1942, JOHN C. RICE, beloved husband of Edna M. Rice and father of John C. Rice. Services from Chambers funeral home, 517 11th st. se., on Wednesday, July 22, at 11:30 a. m. Relatives and friends are invited. Interment Cedar Hill Cemetery.

SEIFFERT, WILLIAM A. Suddenly, on Friday, July 17, 1942, at his residence, 3355 Clay st. ne., WILLIAM A. SEIFFERT, beloved husband of Clara Seiffert. Funeral from the W. W. Deal funeral home, 816 H st. ne., on Monday, July 20, at 10 a. m. Relatives and friends are invited. Interment St. John's Cemetery, Ellicott, Md.

SMITH, GOLDIE TOWLES. On Saturday, July 18, 1942, GOLDIE TOWLES SMITH, beloved wife of Dillard W. Smith, daughter of Mrs. Mary Towles Walker of West Point, Va.; sister of George Towles, Wilbur Walker, Hester V. Tupponce and Nadine Page of New York City, and aunt of Jacquelyn Blueford; also surviving are other relatives and many friends. Friends may call at the McGuire funeral home, 1820 9th st. nw. from 1 p. m. Monday till 1 p. m. Tuesday. Services from the above named establishment on Monday, July 20 at 7:30 p. m. Further services and interment at West Point, Va., on Wednesday, July 22.

SUTHERLAND, Mr. Justice GEORGE. On Saturday, July 18, 1942, at Stockbridge, Mass., Mr. Justice GEORGE SUTHERLAND, husband of Rosamond Lee Sutherland and father of Mrs. Walter A. Bloedorn and Emma Sutherland Hemstead, of Long Beach, Calif. Services at Bethlehem Chapel, Washington Cathedral, on Wednesday, July 22, at 11 a. m. Interment Abbey Mausoleum.

THOMPSON, LIEUT. MYRON E., SR. On Wednesday, June 17, 1942, overseas, LIEUT. MYRON E. THOMPSON, SR., U. S. Marine Corps Reserve, formerly of 422 Landover rd., Cheverly, Md., husband of Nan A. Thompson and father of Myron E., jr., Lloyd F. and Wynona Gale Thompson. Funeral services at Fort Myer Chapel, Fort Myer, Va., Monday, July 20, at 10 a. m. Interment Arlington National Cemetery.

VARGAS, GERALDINE. On Sunday, July 19, 1942, GERALDINE VARGAS, the beloved daughter of Ben and Kate Vargas. Funeral from the W. W. Deal funeral home, 4812 Georgia ave. nw., on Monday, July 20, at 3 p. m. Interment Cedar Hill Cemetery.

WILHELM, WILLIAM B. On Sunday, July 19, 1942, at Sibley Hospital, WILLIAM B. WILHELM, beloved father of Harry D., John T. Wilhelm and Mrs. Rose Di-Bello, and brother of Mrs. Elizabeth (Dollye) Wetherbee and Harry L. Wilhelm. Services by Chambers Southeast funeral home.

WILVER, EDWARD J. On Sunday, July 19, 1942, at his residence, 618 Gallatin st. nw., EDWARD J. WILVER, beloved husband of Mary E. Wilver and father of Mary Elizabeth (Betty) Wilver. Remains resting at the S. H. Hines Co. funeral home, 2901 14th st. nw. Notice of funeral later.

WRIGHT, CHARLES. Suddenly, on Thursday, July 16, 1942, at his residence, 1209 E st. se., CHARLES WRIGHT, beloved husband of the late Mattie Wright. Funeral from Harry M. Padgett funeral home, 131 11th st. se., on Monday, July 20, at 2 p. m. Relatives and friends invited. Interment Congressional Cemetery. (Baltimore papers, please copy).

## —Deaths—

Announcements of Services by Chambers

| Deceased | Undertaker. |
|---|---|
| Foreman, William R., Sr. | W. W. Chambers Co. |
| Dorsett, Charles | W. W. Chambers Co. |
| Brooke, James | W. W. Chambers Co. |
| Burnett, Erma N. | W. W. Chambers Co. |
| Parnell, Annie | W. W. Chambers Co. |
| Anderson, Anna Rebecca | W. W. Chambers Co. |
| McDonald, Theresa Florence | W. W. Chambers Co. |
| Peers, William Lawrence | W. W. Chambers Co. |
| Haynes, Caroline B. | W. W. Chambers Co. |
| Wilhelm, William B. | W. W. Chambers Co. |
| Rice, John C. | W. W. Chambers Co. |
| Oxford, Harriet L. | W. W. Chambers Co. |
| Howard, Joan Patricia | W. W. Chambers Co. |
| Freele, Lelia Agnes | W. W. Chambers Co. |

## LEGAL NOTICES 4

T. STANLEY HOLLAND, Attorney. American Security & Trust Bldg.

DISTRICT COURT OF THE UNITED States for the District of Columbia, holding Probate Court. No. 60069, Administration. This is to give notice that the subscriber, of the District of Columbia, has obtained from the Probate Court of the District of Columbia, letters testamentary on the estate of Samuel Cornelius Cissel, late of the District of Columbia, deceased. All persons having claims against the deceased are hereby warned to exhibit the same, with the vouchers thereof, legally authenticated, to the subscriber on or before the 11TH DAY OF JUNE, A. D. 1943; otherwise they may by law be excluded from all benefit of said estate. Given under its hand this 1st day of July, 1942. AMERICAN SECURITY AND TRUST COMPANY. By EARL G. JONSCHER, Assistant Trust Officer, Executor Estate Samuel Cornelius Cissel, deceased. Attest: (Seal.) THEODORE COGSWELL, Register of Wills for the District of Columbia, Clerk of the Probate Court. 6,13,20

## LEGAL NOTICES 4

(Continued from Preceding Column.)

McKENNEY, FLANNERY & CRAIGHILL, Attorneys, Hibbs Building.

DISTRICT COURT OF THE UNITED States for the District of Columbia, holding Probate Court. No. 60080, Administration. This is to give notice that the subscriber, of the District of Columbia, has obtained from the Probate Court of the District of Columbia letters of administration, c.t.a. on the estate of Mary Rowland, also known as Mary Parkinson Rowland, late of the District of Columbia, deceased. All persons having claims against the deceased are hereby warned to exhibit the same, with the vouchers thereof, legally authenticated, to the subscriber, on or before the 24TH DAY OF JUNE, A. D. 1943, otherwise they may by law be excluded from all benefit of said estate. Given under my hand this 24th day of June, 1942. HARRY L. RUST, Jr., 1001 15th st. nw., Washington, D. C. Attest: (Seal.) THEODORE COGSWELL, Register of Wills for the District of Columbia, Clerk of the Probate Court. 6,13,20

## OFFICIAL NOTICES 5

RICHMOND B. KEECH, JAMES W. LAUDERDALE and STANLEY DeNEALE, Attorneys for Petitioners

IN THE DISTRICT COURT OF THE United States for the District of Columbia. In re condemnation for the acquisition of land for the extension and widening of East Capitol Street between 41st and 50th Streets, for the extension and widening of Texas Avenue between East Capitol Street and B Street, S. E., and for excess condemnation, in the District of Columbia. District Court No. 2813. Notice and order of publication. Notice is hereby given that the Commissioners of the District of Columbia (pursuant to a certain provision of the act of Congress, approved March 4, 1913, entitled "An act making appropriations for the expenses of the government of the District of Columbia, for the fiscal year ending June 30, 1914, and for other purposes," whereby they are authorized to open, extend, or widen any street, avenue, road or highway to conform with a plan of the permanent system of highways in that portion of the District of Columbia outside of the cities of Washington and Georgetown adopted under the act of Congress approved March 2, 1893, as amended by the acts of Congress approved June 28, 1898, and May 28, 1926, respectively, by condemnation under the provisions of subchapter 1 of Chapter XV of the Code of Law for the District of Columbia and pursuant to the provisions of the act of Congress approved April 11, 1935, entitled "An act to provide for the acquisition of land in the District of Columbia in excess of that required for public projects and improvements, and for other purposes"), have filed a petition in this court praying the condemnation of the land necessary for the extension and widening of East Capitol Street between 41st and 50th Streets, for the extension and widening of Texas Avenue between East Capitol Street and B Street, S. E., and additional land adjacent thereto, in the District of Columbia, as shown on a map or plat filed with the said petition, as a part thereof and praying also that this court empanel a jury in accordance with the law provided for in such cases to assess the damages each owner of land to be taken may sustain by reason of the extension and widening of East Capitol Street between 41st and 50th Streets, for the extension and widening of Texas Avenue between East Capitol Street and B Street, S. E., and additional land adjacent thereto, in the District of Columbia, and to assess the benefits resulting therefrom, plus all or any part of the costs and expenses of said proceedings, upon any lands which the jury may find will be benefited, as provided for in and by the aforesaid act of Congress approved May 28, 1926, it is by the court this 30th day of June, 1942, ORDERED: That all persons having any interest in these proceedings be and they are hereby warned and commanded to appear in this court on or before the 8th day of September, 1942, at 10 o'clock a. m., and continue in attendance until the court shall have made its final order ratifying and confirming the award of damages and the assessment of benefits of the jury to be empaneled and sworn herein; and it is further ORDERED that a copy of this notice and order be published twice a week for two successive weeks in the Washington Evening Star, The Washington Post and the Washington Times-Herald, newspapers published in the said District, commencing at least 20 days before the said 8th day of September, 1942. It is further ORDERED: That a copy of this notice and order be served by the United States Marshal, or his deputies, upon such of the owners of the fee of the land to be condemned herein as may be found by the said marshal or his deputies within the District of Columbia, and upon the tenants and occupants of the same before the said 8th day of September, 1942. O. R. LUHRING, Justice. A true copy. Test: (Seal.) CHARLES E. STEWART, Clerk; by H. B. DERTZBAUGH, Deputy Clerk. 13,14,20,21

## AUCTION SALES 8

THOMAS DOWLING & CO., Auctioneers, 931 H Street, Northwest.

TRUSTEES' SALE OF 1243 G STREET NORTHEAST, TWO-STORY BRICK DWELLING.

By virtue of a certain deed of trust, duly recorded in Liber No. 7517 at folio 569 among the land records of the District of Columbia, and at the request of the party secured thereby, the undersigned trustees will sell, at public auction in front of the premises, ON MONDAY, THE TWENTIETH DAY OF JULY, A. D. 1942, AT 3 P. M., the following described land and premises, situate in the District of Columbia, and designated as and being Lot numbered forty (40) in John H. Buscher's subdivision of certain lot in square ten hundred and five (1005) as per plat recorded in the Office of the Surveyor of the District of Columbia in Liber 19 Folio 132.

TERMS: Sold subject to a prior deed of trust for approximately $4,225.00, further particulars of which will be announced at time of sale; the purchase price above said trust to be paid in cash. A deposit of $300.00 required. Conveyancing, recording, etc., at the purchaser's cost.

Terms to be complied with within 15 days otherwise deposit forfeited and the property may be advertised and resold at the discretion of the trustees.

BEN L. FULLER,
JOSEPH A. SOLEM,
Trustees.

F—July10,15,20.

**The Washington Post**

CLASSIFIED ADVERTISING LOCAL RATES

For Washington and Points Within 25 Miles of the District of Columbia.

The following rates are for consecutive insertions:

| Rates per line. | 22c 1 | 20c 3 | 18c 7 | 15c 15 |
|---|---|---|---|---|
| Words. Lines | time | times | times | times |
| 10 2 | $.44 | $1.20 | $2.52 | $4.50 |
| 15 3 | .66 | 1.80 | 3.78 | 6.75 |
| 20 4 | .88 | 2.40 | 5.04 | 9.00 |

Cash rates for Situations Wanted ads are one-half of the above rates.

The one-time rate applies on skip ads or irregular insertions. Minimum ad is 2 lines. 1 time, 44c.

OUT-OF-TOWN RATES.

Ads from points more than 25 miles from the District of Columbia are: 1 time, 30c per line; 3 times, 29c per line; 7 times, 27c per line; 15 times, 25c per line. Count 5½ words of 6 letters each to a line.

Cancellation Orders or Correction before insertions (excepting Death Notices) cannot be made unless ordered before 6 p. m. daily or 4 p. m. Saturday for Sunday.

Phone NAtional 4200
*Ask for an Ad Writer*

## BUSINESS SERVICE 9

**BUSINESS SERVICE Directory**

★ ★ ★ ★ ★ ★

KEEP YOUR PROPERTY IN GOOD CONDITION

Demands on industry for war materials make it more necessary than ever to keep your possessions in best repair.

WHEN YOU NEED A GOOD JOB DONE—CALL THESE ADVERTISERS

★ ★ ★ ★ ★ ★

*An experienced ad writer will gladly help Business Service Advertisers. Call NAtional 4200. Extension 380.*

ACCOUNTING AND BOOKKEEPING

ACCOUNTANT, expert, books opened, kept part time; tax service, statements; local references; reasonable. OR. 2074.

AIR CONDITIONERS

FANS Room coolers, sale or rent. District Electric Co., WO. 4902.

ASPHALT TILE WORK

WI. 0837 Asphalt tile for recreation rms., linoleum, wax. Lausch.

## These Women! By d'Alessio

*"If all goes well, Joe, I'll be safely in the army in 2 weeks!"*

## BUSINESS SERVICE 9

(Continued from Preceding Column.)

AUTO WINDSHIELD WIPERS

BUELL Windshield Wipers and Fuel Pumps. 908 4th nw. ME. 5776.

CAMERA REPAIR

CAMERA REPAIRS
Fuller & D'Albert, Inc., NA. 4712.

CEMENT, STONE WORK

AT. 9266 Cement wk. Retaining walls, steps, walks, etc. JERRY.

CHAIRS RENTED, SOLD.

NOTES Folding chairs, tables, all occasions. Lowest rates. DI. 8112.

DECORATING, PAPERING, PAINTING.

AD. 2888 Caulking, papering, painting, plastering. Murphy & Sons.

HOUSE PAINTING
By Expert Rice's Unity Craftsmen. HO. 0499. 811 Monroe St. N.E.

GARAGE BUILDERS

WO. 1486 Garages built complete, $189. MR. JAMES PROCTOR.

GENERAL REPAIRS

CH. 3111 Complete jobs, inside or out. 35 yrs. exp. Stanley Farmer.

LEATHER GOODS—REPAIR.

G. W. King, Jr. Saddlery, Trunks etc. 511 11th st. nw.

MATTRESS RENOVATING

$3 up STEIN BEDDING CO. 1224 12th St N.W. ME. 1318 $3 up

PAPERING—PAINTING

CO. 8195 Papering, 25c single roll; you furnish material. Painting.

PLASTERING, BRICK WORK

HO. 7239 Plastering, brick, cement work; repairs a specialty.

PLUMBING AND HEATING

NA. 2777 "Shop on Wheels," 25 years' exp.; free est. John P. Evans.

RADIO REPAIRS, SERVICE

RADIO TROUBLE CURED
Free est. Work guar. 3 mos. Honest prices. MID-CITY RADIO SHOP, 9-9 p.m. NA. 0777

REFRIGERATION REPAIRS

RADIO, REFRIGERATION SERVICE, PARK RADIO CO. 2146 P ST. N.W. DU. 4141.

ROOF REPAIR

ROOF coating; 10-year guarantee. Mr. Stephenson, HO. 0194.

## LOST & FOUND 10

BILLFOLD, brown, cont. large sum money, marked "Edith A. Zethren." Reward. OR. 2835.

COCKER SPANIEL
Black and white; name "Pete;" red harness; lost bet. 17th and 18th on Rhode Island ave. ne. Call AD. 3379 or DE. 3033. Reward.

FOX TERRIER, white female puppy, vicinity River rd. and Country Club Village. Reward. WIsc. 5635.

HANDBAG Brown; Wednesday, July 15, near Upton and 37th st., containing money, sugar rationing cards, driver's license, etc. Finder please return personal papers, 3642 Upton st. nw. EM. 2388. REWARD.

PURSE, BROWN LEATHER, MAN'S lost nr. Harvard or on Mt. Pleasant st. car. Keep money, return purse and foreign coins W. D. Hart, 2013 Klingle rd. nw. AD. 2099.

RING
MAN'S PLATINUM, SET WITH CAT'S EYE. REWARD. NA. 2860.

RING High school graduation 1940; initialed M.H.C. on inside; emblem on top; slightly worn; lost Sunday, Sligo Park or Langdon. Reward. WA. 6733.

$173 in white envelope, Saturday, July 11. EMerson 2512.

LIBERAL REWARD
Ring, lady's gold, 5 small diamonds, in or nr. Buckingham Theater, Arl., d'town D. C., Thurs. OX. 3354.

WALLET cont. driver's license, registration card, AAA membership card and $11. Reward. AT. 5190.

LARGE ENVELOPE
Cont. val. papers; vic. Arts Club; Thurs. night; reward. 2700 Que st. nw. NO. 6823.

LOST—At Union Station, one tan and brown airline luggage. Reward offered. Call Falls Church 1810-W.

LOST—4-mo.-old police dog (puppy); black, white vest, tan paws; no collar vic. of Tilden st. and Conn. ave. nw. Reward. Call WOodley 5211.

LOST—Black spitz and chow dog, vic. of 14th and W sts. nw.; mixed white tail; reward. Return to New Center Market, 5th and K sts. nw., Stand 131.

FOUND—Female Beagle hound and 2 puppies, Pennsylvania tag. Owner call 6301 Lafayette ave., Riverdale, Md.

## PERSONALS 11

A LOAN UP TO $300
On Your Signature. Call
DEWEY T. JONES, Sligo 5200

HEMORRHOIDS (piles) eradicated by my own method; result effective for a lifetime or money back. Write for booklet. No drugs. No surgery. Dr. Sommerwerck, 1365 Columbia rd. AD. 0388.

IF A LOAN OF $50 TO $300 Is the answer to your problem, just give me a ring. Small monthly payments will pay it back and you are only charged for the actual number of days you keep the money. MISS COOKE, CHestnut 2501.

IF YOU NEED EXTRA MONEY for any purpose, give a telephone call. You can get $100 and need repay only $2.32 per week, which includes interest AT NEW REDUCED RATES. Other amounts in proportion. Call BILL LANE, MI. 6510.

NEED EXTRA MONEY?
Only requirement is that you be employed. It costs nothing to investigate. Just phone DAVE PENNEY, CHestnut 3224.

ON AND AFTER THIS DATE I WILL NOT be responsible for debts incurred by anyone other than myself. JORDAN R. BUXDON, 1333 18th st. nw.

PHONE SHepherd 3680 Ask for VIRGINIA RICHARDSON—If you are in need of a loan up to $300 at 2% on your signature.

ON SIGNATURE ONLY
Cash in 2 hours to employed men or women. Only cost is interest on unpaid balance. PHONE S R. MURPHY, HOBART 0012.

## MOTOR TRAVEL 12

GIRL wishes ride to Miami, Fla., July 21-22; share expenses. Can drive. Ref. exchanged. GE. 3199

SHARE expense plan, cars and passengers daily. Calif., $30; Chi., $9; others in proportion. Wash. Travel Serv., ME. 3705.

## INSTRUCTIONS 13

AVIATION—Welding, Diesel drafting, blueprint reading, aircraft and engine courses. WASHINGTON TRADE SCHOOL, INC., 140 Que st. ne. DU. 1576.

CIVIL serv. courses; late edition; many kinds. BOYD SCHOOL 1333 F. NA. 2338.

## INSTRUCTIONS 13

(Continued from Preceding Column.)

COMPTOMETER course, EASY SHORT. BOYD School, 1333 F. NA. 2338.

SCHOOL OF NURSING, high school graduates, upper third standing, in good health, to enter Sept. 1, 1942. Total 3-year tuition, $80, textbooks and uniforms included. Accredited school. Write all about yourself. Washington County Hospital (not a Government hospital), Hagerstown, Maryland, Dept. B.

LEARN ELECTRIC ARC
AND ACETYLENE WELDING, DAY AND EVENING CLASSES. BOMBARD & WEINMAN, 1358 FLORIDA AVE. NE. AT. 6818.

## HELP, MEN 16

ACCOUNTANT-BOOKKEEPER, $140.
STENOGRAPHERS, R. R. $120-$150.
WOOD COLLEGE, 710 14th St. N.W.

Assistant District Manager
In newspaper branch office. Pleasant work. Excellent opportunity for advancement. Apply to Mr. Rice, 4805 Wisconsin ave. nw., between 4 and 6 p. m.

BARBER WANTED—Steady job; $35 guaranteed and commission. 246 11th st. se.

BARBER WANTED for steady work; $30 wk. guarantee and comm. Apply 503 C st. ne.

BARBER—American; steady; married preferred; first-class hair cutter; $40 guar.; hours 9 to 7. 5522 Conn. ave. nw. Arcade Bldg.

BARBER, first class; $35 guarantee and com. 1706 Eye st. nw.

BARBER—$30 guarantee, commission over $45. Job good for $40 per week. Apply University Barber Shop, College Park, Md.

BARBER—65c on a dollar; good for $40 or $50 a week. 312 9th st. nw.

BARBER—$35 guarantee and comm. 3106 Mt. Pleasant st. nw.

BARBER—Good sal., comm. to good worker. Short hrs., 5½ day wk. 4813 Wisc. ave

BARBER
Steady job; $45 gauarantee, 65% commission; can make $60 to $70 per week; must have D. C. license. 714 14th st. nw.

BARBER—Steady job. 733 North Capitol st. G. P. O. Barber Shop.

BARBER—Must be good hair cutter. Good pay. Come to work at once. No license required. See Mr. Carino, Arl. Forest Shopping Center, 5 miles from D. C. on Lee blvd.

BOOKKEEPER, experienced, knowledge of accounting, for defense construction office, Newport News, Va. Write, stating age, education, experience, references, salary desired. Box M-462, Washington Post.

BOOTBLACK, experienced, for barber shop; $15 and commission. Steady man. 3321 Conn. ave.

BRANCH ASSISTANT
Young man, 18 to 21 years old, for clerical work in newspaper branch office. Good opportunity to learn circulation work. Chance for advancement. Apply 4 to 8 p. m.; Saturday, 1 p. m. to 6 p. m.
MR. J. H. RICE.
4805 WISCONSIN AVE.

Building Superintendent
Well experienced in temporary-type buildings. Call DI. 0249 after 9 a. m. Monday.

BUS BOYS
DISHWASHERS
APPLY
CHILD'S RESTAURANT
600 N. CAPITOL ST.

BUTCHER
Experienced—Reliable
GOOD PAY—GOOD HOURS
SELF-SERVICE STORE
APPLY IN PERSON
UNTIL 9 P. M.
601 N. COLUMBUS ST.
ALEXANDRIA, VA.

COUNTERMAN
White, experienced. Apply WAKEFIELD GRILL, 920 F st. nw.

One of the Better Shoe Companies Needs a
**Window Display Artist**
Experience Preferred.
Draft Exempt.
Good Salary to Start.
Chance for Advancement.
APPLY
**923 7th St. N.W.**
Rear 3rd Floor.

**OPTOMETRIST**
*Wanted*
Unusually Good Remuneration
**New York Jewelry Co.**
727 7th St. N.W.
ME. 2296

**Little Tavern Shops, Inc.**
Has Openings for
**Countermen**
Liberal Hourly Wage
Plus High Overtime Rate
6-DAY WEEK
Apply
**1409 K St. N.W.**
9 A. M., 12 Noon Monday, Tuesday, Wednesday and Friday

## HELP, MEN 16

(Continued from Preceding Column.)

CONCESSION MANAGER
Must have executive ability. Draft exempt. References required. Apply
738 9th ST. N.W.

COOKS—COUNTERMEN
Washington Restaurant Association. 2003 Eye st. nw. NO FEES

COUNTERMEN
GOOD STARTING SALARY.
NEDICK'S
1305 E ST. N.W.

COUNTERMEN
Exper., will teach bartending; excellent salary to start, wonderful opportunity. Call Hillside 1222, after 4 p. m.

COUNTERMEN (WHITE)
Experienced; good hours, good pay. Apply LITTLE GARDEN RESTAURANT, 1928 M st. nw.

DANCING TEACHERS
Arthur Murray is ready to start new teachers training class; college graduates, 22 to 25, preferred; no experience necessary. Call at Arthur Murray Studio, 1101 Conn. ave. nw.

DISHWASHER, WHITE
Apply Metropolitan Club, 1700 H st. nw

DISHWASHERS OVER 18
Kavakos Grill, 727 H st. ne.

DISHWASHERS, WHITE
FOR LARGE
RESTAURANT. APPLY
CHILD'S
1340 NEW YORK AVE. N.W.

DISTRICT MANAGER
Man, 21-35 years of age, to train as district manager for circulation dept.; must have automobile. Salary and car allowance. Apply to 2811 14th st. nw., Mr. Buskell, between 4 and 6 p. m.

ELEVATOR OPERATOR (night work) and porter, colored, for immediate work. Excellent working conditions. Apply in person Monday, 9 a. m., to Mr. Swisher, first floor, Washington Post, 1337 E st. nw.

ENGINEER AND HANDYMAN
Reliable; Portestant.
References
Box M-457, Washington Post

FURNISHINGS SALESMAN
Local experience preferred.
Permanent position.
EMPLOYMENT OFFICE
1320 F ST. N.W. ROOM 203
Raleigh Haberdasher

GROCERY CLERKS, FOOD CHECKERS. NIGHT STORE MANAGER, $38 week. NIGHT DISPATCHER; knowledge city; $35 week.
SEE MISS KAY.
ATLAS AGENCY, Atlas Bldg., 9th & F N.W.

GRILL MAN
$30 WEEK AND MEALS
Experienced. Good opportunity. Apply 1422 Irving st. nw.

MAN
Experienced in credit work for telephone collections. 40-hour week. Straight salary. Position temporary but may develop into permanent. See Mr. Bush.

ADVANCE CREDIT CORP.
3337 RHODE ISLAND AVE.
MT. RAINIER, MD. UNION 2660

**MEN**
*COLORED*
**For Cafeteria Work**
In New Government Buildings
Part Time or Full Time Employment
Excellent Working Conditions
*Apply*
**1119 21st St. N.W.**

**Gulf Oil Corp.**
**MEN**
Attendants for permanent job. Starting salary $100 mo.; 1st raise approximately month, others regularly.
Uniforms, laundry free. Commissions to start on individual sales.
Promotions depending on ability. Mature age no objection. Vacations with pay after established period.
Apply 9 to 12 Daily
**14th & Kenyon Sts. N.W.**
Porters and Car Washers Also Apply

**WANTED**
*immediately*
FOR TAMPA, FLORIDA
3 RECENT GRADUATES IN CIVIL ENGINEERING
Familiar with moment distribution methods and reinforced concrete design.
SALARY $60 A WEEK AND TRANSPORTATION
*Also*
3 EXPERIENCED REINFORCING
BAR DETAILERS
SALARY $100 A WEEK
AND TRANSPORTATION
Apply
**McCLOSKEY & CO.**
Woodward Bldg., 15th & H Sts. N.W. Room 242

**MEN NEEDED**
TO LEARN TO OPERATE
**BUSES AND STREETCARS**
NO EXPERIENCE NECESSARY
TRAINING PAID FOR
Good Pay With Plenty of Work
Must be 21 to 35 years of age, in good health; have good vision and be free from color blindness; 5 feet 8 inches to 6 feet 2 inches in height, and weigh in proportion (about 140 to 225 pounds). Applicants must be persons of good moral character with a clear record of past employment. Motor vehicle operator's permit necessary. Must be U. S. citizens.
APPLY IN PERSON
WEEKDAYS BEFORE 10 A. M.
**Capital Transit Co.**
36th and Prospect Aves. N.W. Georgetown
Take Cabin John Streetcar Route No. 20

## HELP, MEN 16

(Continued from Preceding Column.)

MANAGER cafeteria in large Government industrial plant. Exceptional opportunity. State experience, age, reference and salary expected. Box M-465, Washington Post.

MAN, 20-35
H. S. educ. Good personality; for retail apparel sales. Exper. unnec. if able to meet public. Start about $30 wk. Rapid advancement. Emp. office, 1427 Eye nw., Rm. 205-210.

MEN—Need 2 who want to earn better than $40 per week. Can prove this in three-day trial. Rm. 424, Bond Bldg.

MEN—Evening work, 6 to 9 p. m., 5 nights per week. Can earn $5 per night. Apply 4 to 6 p. m. Rm. 422, 1406 New York ave. nw.

NIGHT CLERK
Sober, reliable, age 30-50; small new hotel; beginning salary $85. Call EXecutive 2224.

NIGHT CLERK
Capable handling front office and switchboard; good salary. Mrs. Page, Slaughter Hotel, 1738 M st. nw.

PHARMACIST, $50 WEEK
Full time. Permanent position. References. Box M-453, Washington Post.

PORTERS (2)
SHOREHAM MARKET
2618 CONN. AVE.

REAL ESTATE Salesmen, 3, of the finest type brokerage salesmen for Washington and suburban property. We have exceptional offers for exceptional men who will have the fullest co-operation. Ask for Mr. Rathbun.
W. C. & A. N. Miller Development Co.
1119 17th St. NW. DI. 4464.

RESTAURANT HELP
All types. Washington Restaurant Association, 2003 Eye st nw NO FEES.

SALESMANAGER
Full cooperation. The man I want must have license and furnish good references and must be able to produce. Also know how to help salesmen. See Mr. Rogers.
ROGERS REAL ESTATE
604 F St. N.W.

SALESMEN, with some knowledge of drafting to work in repair department. Salary basis.
W. C. & A. N. Miller Development Co.
1119 17th St. NW. DI. 4464.

SALESMEN—Age 26-35; call on grocery trade. National organization. Miss Day, Personnel Service, 1311 G.

SANDWICH MEN (2)
Must be familiar with bar.
EXPERIENCED
GOOD HOURS—GOOD PAY
VICK'S RESTAURANT
1142 CONN. AVE. N.W.

SANDWICH MEN (2)
EXP. CRESCENT CAFE, 723 14th st. nw.

SECRETARY Security Co. $120.
WOOD COLLEGE, 710 14th St. N.W.

SEED MAN, $300
Experienced in seed industry Adams 204 Colorado Building 14th and G.

SERVICE STATION ATTENDANT; experience not necessary. Apply 5410 Georgia ave.

SHOESHINE boy for barber shop. White or colored. 1815 Adams Mill rd. nw. at 18th, Col. rd. COl. 6868.

SODA MAN
Every other night or full time. Striner's Pharmacy. Phone TR. 7666.

TEACHERS
Mathematics, science, English.
ADAMS, 204 Colorado Bld., 14th and G.

TEACHERS WANTED—MANY VACANCIES. Adams Agency, Colorado Bldg. RE. 3938.

TRUCK DRIVERS (2)
White; $25 week; must know city; references. Box 977, Washington Post.

UPHOLSTERER
First Class wanted. MI. 5063

WOOL SPOTTER
Experienced for large dry clearning plant.
Excellent working conditions
Good pay
Write Box M-458 Wash. Post.

YOUNG MAN, high school education; sales promotion work. No experience necessary. Five-day week. Apply 1121 5th st. nw.

THOROUGHLY experienced man for responsible position with wholesale grocery house. Splendid opportunity for advancement. Immediate employment. State age, experience and draft status. Box M-463, Washington Post.

WANTED—Good barber, good for $40 week or more; come ready for work. Fairfax Barber Shop, 3160 Wilson blvd., Clarendon, Va.

POSITIONS AVAILABLE
BOOKKEEPER-ACC'T, CONSTRUCTION exp.
STENOGRAPHERS $160 up, TYPISTS, CLERKS, INVESTIGATORS, (22-35 yrs.)
SEE MISS ALLEN
ATLAS AGENCY Atlas Bldg. 9th & F n.w.

TOP-NOTCH SALESMEN
We lost 3 top-notch salesmen last month to Uncle Sam's armed forces. We must replace them at once. They have been making over $400 month consistently. We furnished qualified prospects. Our business is not hampered by war conditions. Large immediate earnings possible if you can qualify. We train you in 2 days. Car essential. Apply in person to
FORT LINCOLN CEMETERY,
3201 Bladensburg Rd. N.E.

## HELP, WOMEN 18

*Women—If you don't find your position in the Help Wanted Column today—place a "Situation Wanted" Ad in The Post. A 2-line ad costs only 22 cents.*

BEAUTY OPERATORS (2)
(Col.), good salary and working conditions.
MARINETA SHOP,
203 H ST. N.W.

BOOKKEEPER—Experienced; knowledge of accounting; for defense construction office, Newport News, Va. Write, stating age, education, experience, references, salary desired. Box M-462, Washington Post.

COOK'S HELPER
Must have restaurant experience; steady job; good wages.
TOPPER, 600 20TH ST. N.W.

CATCHERS
and
FOLDERS
EXPERIENCED
PERMANENT POSITION
BEST SALARY
APPLY
MISS MORAN
ARCADE-SUNSHINE
713 LAMONT ST. N.W.

COUNTER ATTENDANTS
ALSO
WOMEN (White) TO TRAIN AS SHORT-ORDER COOKS.
APPLY IN PERSON.
CHILDS RESTAURANT
600 NORTH CAPITOL ST.

COUNTER GIRLS
Good Starting Salary.
No Experience Necessary.
NEDICK'S
1305 E ST. N.W.

DANCING TEACHERS
Arthur Murray is ready to start new teachers training class; college graduates, 22 to 25, preferred; no experience necessary. Call at Arthur Murray Studio, 1101 Conn. ave. nw.

DRY CLEANING CLERKS. Exper. $30 wk. up. Miss Reed, Personnel Service, 1311 G.

GIRL—$20
For soda fountain, night work, 4-12. Good working conditions.
SHOREHAM HOTEL DRUG STORE
CONN. AVE. & CALVERT ST. N.W.

HOUSEKEEPER
capable assisting at switchboard and front office; good salary. See Mrs. Page,
SLAUGHTER HOTEL.
1738 M St. N.W.

LADY CENSUS TAKERS
We need 4 ladies to take special census 5 days a week from 9 a. m. to 3:30 p. m. No selling. Salary $4 per day. Must have neat appearance, pleasing personality and good health. Write letter about yourself to Box 988, Washington Post.

NURSE
White or colored, for care 3-month-old child and small apt. No nights., Sat. p. m. or Sundays. CH. 2000, Ext. 572.

## HELP, WOMEN 18

(Continued from Preceding Column.)

POSTING CLERK, $32.50
Typing necessary; 35-45 years.
ADAMS, 204 Colorado Bldg., 14th and G.

P. B. X. operator; $30 wk. up. Miss Black, Boyd's, 1333 F.

P. B. X. TELEPHONE switchboard course, only $10.00. 227 Bond Bldg.

SALESWOMEN
High's Ice Cream Stores; between the ages of 19 and 40; experience not necessary, but must be neat in appearance and able to furnish good character references; $17 wk. to start and chance for advancement in two to four weeks. Apply mornings, between 9:30 and 11. 1326 Half st. se.

SALESGIRLS, $18-$20 wk. up. Many openings. Miss Reed, Personnel Service, 1311 G.

SALESWOMAN, young woman, smart appearance, experienced in selling ready-to-wear. Permanent position. Good salary. Plus commission.
EMPLOYMENT OFFICE
1320 F ST. N.W. ROOM 203
Raleigh Haberdasher

STENOGRAPHER
Permanent Position
With Large Organization.
State experience, age and salary desired.
BOX 973
WASHINGTON POST

Stenographers, Part Time
Permanent positions.
ADAMS, 204 Colorado Bldg., 14th and G.

STENO. 9-12 a. m. Sat. only. Perm. WOOD COLLEGE, 710 14th St. N.W.

Stenographers, $25-$35
Bookkeeping or accounting experience.
ADAMS, 204 Colorado Bldg., 14th and G.

STENOGRAPHER-SECRETARY
COLLEGE WOMAN PREFERRED. EXPERIENCED. RAPID. ACCURATE. 25 TO 30 YEARS OF AGE WITH NO FAMILY TIES IN WASHINGTON. SALARY $1800 TO $2000 PER YEAR. GIVE NAME, ADDRESS, PHONE, AGE, EDUCATION AND EXPERIENCE. BOX M-464, WASHINGTON POST.

**DIRECTOR**
*of*
PHYSICAL EDUCATION
***FOR GIRLS***
***Private School***
Excellent salary. Experience and graduate study necessary. Write letter of application giving full details. Subsequent interviews may be arranged.
BOX 964, WASHINGTON POST

**Waitresses**
**Griddle Women**
**Fountain Girls**
***Top Wages and Tips***
Apply in Person
**California Kitchens**
1234 Conn. Ave.

**CLERKS**
Applications now being accepted for clerks for
**Laundry and Dry Cleaning Stores**
Young ladies with previous selling experience preferred.
Openings throughout city and nearby Virginia.
Apply in person
8:30 to 10 A.M.
**4913 Georgia Ave.**
SMITH CLEANERS

**TYPISTS—CLERKS**
Catholic
Must type 40 w p m
Competent, Experienced.
Five-Day Week
Good Salary to Start.
Pleasant Working Conditions.
**Box M-460**
**Washington Post**

*Experienced*
**Telephone Operators**
Apply
**Mrs. Riggles**
725 13th St. N.W.
8:30 A. M. to 5 P. M.
Monday Thru Friday

**YOUNG WOMEN**
18-30 Years of Age
**WANTED FOR TELEPHONE WORK**
*No Experience Needed and*
*YOU ARE PAID WHILE YOU LEARN*
GENEROUS EARNINGS WITH FREQUENT SALARY INCREASES
Regular work with real promotion opportunities and excellent working conditions.
COME IN AND SEE MRS. McGUIRE
at 722 12th St. N.W.
anytime between 8:30 a. m. and 5 p. m.
MONDAY THROUGH FRIDAY
and 9 a.m. to 1 p.m. Saturday

Continued on Following Page.

## HELP, WOMEN 18

(Continued From Preceding Page.)

**WAITRESSES (2) WHITE**
Good hours and pay. Apply LITTLE GARDEN RESTAURANT, 1978 M st. nw.

**Waitresses—Countergirls**
WASHINGTON RESTAURANT ASSN. 2000 Eye N.W. No fees.

**WAITRESSES**
Experienced in high-class service; excellent working conditions and no Sunday work. Apply
MAYFAIR RESTAURANT
527 13TH ST. N.W.

**WAITRESS**
EXPERIENCED. MUEN FONG RESTAURANT, 1317 Rhode Island ave. ne.

**WAITRESSES**
Exp. CRESCENT CAFE, 723 14th St. N.W.

**WAITRESS**
EXPERIENCED MUEN FONG RESTAURANT, 1317 Rhode Island ave. ne.

**WAITRESSES**
White, experienced. Good salary and tips. WAKEFIELD GRILL, 920 F St. N.W.

**WAITRESSES (WHITE)**
Over 21 yrs. Kavakos Grill, 727 H st. ne.

**WAITRESSES, WHITE**
GOOD SALARY
AND COMMISSION
UNIFORMS FURNISHED
MEALS INCLUDED
CALL DISTRICT 8118
BETWEEN 10 A.M. & 3 P.M.

**WAITRESSES**
Need not be experienced, but must be over 21. Apply at once.
CHILDS RESTAURANT
500 NORTH CAPITOL ST.

**WAITRESSES**
MUST BE OVER 21
EXPERIENCE NOT NECESSARY
APPLY AFTER 2 P. M.
CHILDS RESTAURANT
1340 NEW YORK AVE. N.W.

**WOMEN, 25 TO 40**
White; steady and dependable; experience not necessary; $22.50 week minimum salary. See Mr. Smith, 6 to 8 p. m.
POPPINO'S FOUNTAIN OF HEALTH,
3101 14th St. N.W.

**WOMAN**
Experienced in credit work for telephone collections. 40-hour week. Straight salary. Positions temporary but may develop into permanent. See Mr. Bush.
ADVANCE CREDIT CORP.
3337 RHODE ISLAND AVE.
MT. RAINIER, MD. UNION 2660

**YOUNG WOMAN**
for clerical and switchboard duty front desk; good salary. See Mrs. Page, Slaughter Hotel, 1738 M st. nw.

**POSITIONS AVAILABLE**
STENOGRAPHERS, construction exp.; $35 wk.
STENOGRAPHERS, real estate; credit work; local girl.
STENOGRAPHER, vic. Rosslyn, Va.
STENOGRAPHERS, legal, newspaper work.
TYPISTS, Accurate BOOKKEEPERS.
GEN'L OFC. CLERKS, exp. mach. oper.
FREE REGISTRATION.
ATLAS AGENCY, Atlas Bldg., 9th & F.

CIVIL SERV. course; late edition; many kinds. BOYD School, 1333F. NA. 2338.

## HELP, DOMESTIC 20

**CHAMBERMAID—GOOD WAGES.**
JEWISH BOARDING HOUSE.
References; health card. 3829 Kansas nw.

COOK, g. h. w.; experienced only; $50 mo.; live in; local refs. EM. 1376.

COOK—Houseworkers, $11-$18 week; day workers, 35c an hour. LADIES EXCHANGE, 1705 De Sales st. nw. NA. 4363.

**COOK** g. h. w. AD. 1151 or 1761 Hobart st. nw.

**COUPLE**
Butler, valet, cook, lady's maid, for young couple; no children; excellent wages. HO. 0237, 9 to 11 a. m., 4 to 6 p. m.

**HOUSEKEEPER, $12 WEEK**
G. h. w., good plain cook; empl. couple; 2 children; live in or out. Refs. WA. 4664.

**MAID-COOK, $50 MONTH**
Colored. G. h. w. Live in. TA. 4363.

WORKING housekeeper, white; no home nights. Call Wisc. 3578 after 6 p. m.

**GOOD WAGES**
For white housekeeper or maid to care for couple in small new house; live out. WI. 5365 after 10 a. m.

**WANTED—COOK, $15 WK.**
White or colored; male or female; live in or out; references. WI. 1887.

## SITUATIONS, MEN 22

MAN, col.; floors cleaned, waxed. Interior painting; refs. AT. 5772.

PAINTER wants small jobs, day or contract. 4401 Hayes st. ne. TR. 1285.

3 COLLEGE STUDENTS desire part-time employment. Write Box 481, Georgetown University, Thomas Spencer.

## SITUATIONS, WOMEN 23

YOUNG LADY, college education, 6 yrs. resp. secretarial experience; now in Government. Box 984, Washington Post.

WANTED—Position as nursemaid or companion; $25 per week; live in or out; can furnish D. C. references; gentile. CO. 3797.

PRACTICAL NURSE, 10 years' experience; reliable; any type cases accepted. Phone Union 6339 between 8 a. m. and 9 p. m.

## SITUATIONS, DOMESTIC 24

GIRL, col., wants part-time work, 5 days; no Sat. or Sun.; no cooking. TR. 5076.

INDUSTRIOUS COLORED GIRL wants day's work all day Mon. and Thu. Call MI. 3096. Estelle.

COL. WOMAN wants part-time work mornings; no Sun. Call after 1:30. DU. 4459.

## MONEY TO LOAN 26

**LOANS TO D. C., MD. AND VA. HOME OWNERS**
Also indorsed, comaker and collateral loans. Low rates, easy terms. No delay.
SECURITY FINANCE CORPORATION
838 Investment Bldg. DI. 8672.

ON DIAMONDS, watches, jewelry, silverware and miscellaneous articles. Louis Abrahams, 3233 Rhode Island ave. ne.

ON diamonds, watches, jewelry, silverware, etc. No adv. arrangements neces. Lowest int. rate. Rosslyn Loan Co., Rosslyn, Va.

## REAL ESTATE LOANS 29

SECOND-TRUST MONEY — RESIDENCES
We Have — APARTMENTS
Ample Funds for — BUSINESS
Purchase of Notes — INVESTMENT
Secured on — PROPERTIES
THE AMERICAN CO.
807 15th St. N.W. NA. 8032.

MONEY ON SECOND TRUST
We will buy second-trust notes. D. C., nearby Md. or Va. Reasonable rates.
NATIONAL MORTGAGE & INVEST CORP.
1312 New York Ave. N.W. NA. 5833.

## BUSINESS OPPS. 33

BOARDING OR ROOMING HOUSE wanted. Plenty buyers. EDWIN L. ELLIS, 1010 Vermont ave. nw., Room 217. RE. 5140.

BOARDING AND ROOMING HOUSES WANTED IMMEDIATELY. MANY BUYERS WAITING. JOHN J. McKENNA, REPUBLIC 5345.

GROCERY—Rent $60; $400 weekly business; nice fixtures; clean stock; $2700. R. M. DE SHAZO, 1123 14th St. NA. 5520.

LOOKING FOR A BUSINESS? SEE US! METROPOLITAN BROKERS 908 Investment Bldg. DI. 1878.

## ROOMS, FURNISHED 37

*Check the following rooms and if you need additional assistance—place a WANTED-TO-RENT ad in The Post. An experienced ad writer will gladly help you. Call NAtional 4200. Extension 191.*

ARLINGTON, 3406 South Inge st.—Large twin bedroom, cool basement, separate entrance; private bath; employed couple or suitable 2; excel. trans. JA. 1916-J.

ARL.—Pvt. new home; suit. lady. Lrg. rm., 2 expos.; next bath; nr. new Navy and War Bldgs.; ½ block 5c bus. JA. 2490.

BETHESDA, MD.—Large double room, twin beds; between Connecticut and Wisconsin aves.; convenient to bus service. WI. 3636.

## ROOMS, FURNISHED 37

(Continued from Preceding Column.)

BETHESDA, MD.—Large, cool, master bedroom, private bath; bus at door; unlimited phone. Wisconsin 5875.

B ST. SE., 125—Airy comfortable twin bedroom opposite Congressional Library; also single; reas. FR. 9899.

B ST. NE., 917—Large front room; twin beds; conv. trans.; couple. FR. 4150.

BROOKLAND—Cheerful single room, lady, non-smoker; reference. HO. 3372.

C ST. NE., 644—Large front room, twin beds; also 1 single rm., double bed; conv. transportation. Gentlemen.

CHEVY CHASE (near Bethesda)—Gentleman; desirable front room; private residence; $8 week. OL. 3735 after 5:30.

CHEVY CHASE, D. C.—Single rm., gentile gentleman; priv. home; unlimited phone. ½ blk. Conn. ave. bus. $25. EM. 9455.

CHEVY CHASE, D. C., near Circle—Gentleman, cool rm., private bath. EM. 4267.

CHILLUM HEIGHTS—2 girls, gentiles; lge. front room, twin beds; kitchen privileges. Phone RA. 7141.

COLORADO NW.—Priv. home; lrg. cool rm.; twin beds; shower. On bus line. Quiet gentile men. RA. 1738.

DUPONT CIRCLE vic.; beautiful front corner studio bedroom, next shower bath; priv. family; gentlemen; reference; $30. NO. 6542.

DUPONT CIRCLE (1740 Q st. nw.)—Large double room, private home, semi-bath; unlimited phone. NO. 4649.

DUPONT CIRCLE (18th St. NW., 1715)—Double, single rooms, board optional; laundry privileges; Government workers; gentiles; conv. trans. NO. 2192.

E ST. NE., 707—Large, comfortable, furn. room for lady. Conv. trans. TR. 2980.

F ST. NE., 222—Front room for 2 gentlemen; twin beds; newly furnished; excellent transp.; $20 month each.

FRANKLIN ST. NE., 1717—Lge. dbl. rm. Pv. det. home. Unl. tel. Conv. trans. Cple.

GEORGETOWN (3020 R st. nw.)—Large, cool twin bedrm.; gentlemen; private adult family; excel. transp. DU. 4663.

HIGHWOOD DRIVE S.E., 3532—Large room in private home; Catholic family; 1 or 2 gentlemen preferred. AT. 6982.

HILLCREST S.E.—Single room for refined employed lady. FRanklin 8391.

HOLLY ST. NW., 1436—Newly furn. front room, twin beds; next bath; gentlemen or employed couple; $45. RA. 4236.

HOBART ST. NW., 1607—Single room, settled Protestant man; priv. home.

IRVING ST. NW., 429, Northwest section—Large double room, suitable for 2; near transportation.

K ST. N.E., 818—Newly decorated, large front rm., new innerspring mattresses; conv. transp.; unlim. phone. Gentlemen.

KALORAMA RD., 1901—Double room, twin beds; ladies or gentlemen; $5 week each; half block Mt. Pleasant car. AD. 9421.

KEEFER PL. NW., 621—Lge. front room, twin beds; ½ blk. transp. RA. 7736.

KENNEDY ST. NW., 1307—Large bedrm. Man or couple. Adj. sitting rm. $40.

LAMONT ST. NW., 1836—Attr. lge. dble. rm., twin beds; also rm. to share. Gentlemen. Conv. trans. AD. 9752.

M ST. N.E., 635—Single room next bath, private home; unlim. phone; conv. trans. Laundry privileges. $5 wk. AT. 8938.

MADISON ST. NW., 1604—1 gentleman; cool master bedrm., pvt. shower; exc. trans. Avail. July 20; $40. GE. 3273.

MADISON ST. N.W., 904—Cool, frt., dble room, next bath unlimited phone; girls; excellent transportation. TA. 2344.

MARYLAND AVE. NE., 309, Apt. 4—Single room in small apartment. Gentile lady. Exc. trans.

MASS. NW., 2110—Lge. fr. rm., suit. 2; also sgle. Walk. dist. Unlimited phone.

N ST. NW., 1712—Double room for 2 gentlemen; $17.50 each per month.

NORTHWEST—Two attr. rooms, 1 dble. and 1 sgle.; next bath; conv. trans. NO. 1541.

PA. AVE. SE., 3356—Twin bedrm. in private detached home, use of sitting room; young couple or 2 girls. LI. 8596, after 6.

PARK RD. NW., 1844—Single room for gentleman; near bath; $25. MI. 9733.

QUE ST. N.W., 1631—Lovely newly furn. room, suitable for 3; walking distance. Also girl to share room; reas.

R ST. NW., 1608—Clean, well-furn. rm., twin beds; vacant August 1.

SILVER SPRING—Twin bedroom, next bath; ½ blk. bus. $20 each. SH. 4809.

T ST. N.W., 42—Cool rm., next bath, for 1 or 2; adj'g. screened porch. MI. 5272.

## PERSONAL LOAN COS. 28

*(Operating under uniform small loan laws)*

A FRIENDLY LOAN SERVICE
H. G. ZWALLY, MANAGER
AYARES SMALL LOAN CO., INC.
7902 Georgia Ave. SH. 3700.

## ROOMS, FURNISHED 37

(Continued from Preceding Column.)

TAK. PK.—Rm., cool, newly furn., lg. closets, cross vent.; next bath; overlooks park; $30. SL. 7060, 7-10 p. m.

TAKOMA PK.—1 lge., nicely furn. dbl. rm., 2 closets, porch, next bath; conv. transp. Reas. SH. 5154.

UPSHUR ST. NE., 1900—Dble. rm., semi-bath; pvt. home; conv. trans. MI. 3080.

V ST. NW., 76—Large, airy 2d floor front twin bedroom, $5 each; also double rm., next bath. AD. 0674.

WEBSTER ST. N.W., 313—Cool frt. twin bedrm.; unltd phone; exc. trans., all cars, buses. RA. 5046.

YOU ST. NW., 46—Large room; near trans.; 2 gentlemen. Gentiles. NO. 1304.

2ND PL. NW., 6439—Large double room, next bath; new home; unlim. phone; nr. transp.; Gentile gentlemen. TA. 7451.

5TH ST. NW., 5807—Large front room, twin beds; near bath; exp. bus; Gentiles only; $5 each. RA. 8674.

6TH ST. N.E., 515—Large front rm., 2 adults. Conv. transp. AT. 3272.

6TH ST. SE., 302—Walking dist. Navy Yard; dble. rm.; use of phone; gentile gentlemen. FR. 8737.

7TH ST. NW., 4911—Cool, large front room, twin beds, next bath, shower; convenient transportation. RA. 8278.

11TH ST. NW., 723—Double rooms, single beds; hot and cold water in room, bath on same floor; newly furn.; gentlemen.

12TH NE., 909—Dbl. for girls; nicely furn. home; conv. trans.; private. FR. 6616.

13TH ST. N.W., 3305—Large room, twin beds; 2 girls; on bus line; Jewish family. NO. 7381.

14TH ST. N.E., 3323—Rooms for rent in private home; gentiles; near bus and car line. MI. 1211.

16TH ST. SE., 24—Large front room, dble. bed; unlim. phone. LI. 6811.

19TH ST. NW., 1931—Sgl. rm., next bath; lovely home, exclusive section; walking distance; near transp.; gentleman.

20TH ST. NE., 2921—Large front room, twin beds, suitable for 2 girls, 1 block car line; $40 month. HO. 8222.

21ST ST. N.W., 1722—Attr. studio 2d fl. room, semi-priv. bath; priv. home.

40TH ST. SE., 1720—Double room with twin beds; in new home; ladies or married couple; near bus; $40 mo. LU. 0267.

42ND ST. NE., 111—Large room, twin beds; next to bath. Near bus. Gentlemen. FR. 2436.

1602 F ST. NE.—Front bedroom, furnished; ladies.

REFINED YOUNG LADY to share large, cool twin bedrm.; private shower; bus at door; $20. WO. 2777.

NEW BERNE, Apt. 73, 12th and Mass. ave. nw.—Beautiful twin bedrm., refined girls; walking distance downtown. DI. 1029.

ONE ROOM and bath (lady preferred); $25. 1305 10th st. nw., Apt. 305.

NR. Wash. Cathedral, 3411 Lowell st. nw.; 2 cool rms.; service men pref. WO. 1056.

BEAUTIFUL MASTER BEDROOM, twin beds, priv. bath, shower, 2 sgle. gentlemen, modern home on 16th, fast bus line. RA. 9454.

## PERSONAL LOAN COS. 28

*(Operating under uniform small loan laws)*

**NEW REDUCED INTEREST RATES**
See Us Today
Applications Taken by Telephone
*and Acted on the Same Day*
Women as Well as Men With Regular Employment
CAN BORROW $300 ON THEIR OWN SIGNATURE

Easy Repayment Schedule
$100 repay $8.33 a mo. plus int.
$200 repay $16.66 a mo. plus int.
$300 repay $24.99 a mo. plus int.

**MARYLAND PERSONAL BANKERS**
Silver Spring, Maryland SH. 2852
7912 Georgia Ave.

*NOW*—YOU CAN BORROW AT
**NEW LOWER RATES**
**Effective on All Loans**
- NO SECURITY—NO ENDORSERS
- SPECIAL PLAN FOR EMPLOYED WOMEN
- SPECIAL SERVICE TO NEWCOMERS
- ONE DAY SERVICE

*Arrange Your Loan by Phone. Then Call at the Office and Receive Your Money*
**PUBLIC SMALL LOAN COMPANY**
2028 North Moore Street—End of Key Bridge
Phone CHestnut 2444 Rosslyn, Va. Ask for Mr. Parvis

**PEOPLES PERSONAL BANKERS**
3310 Rhode Island Ave. N.E.—Corner Perry St.
Phone Decatur 1240 Mt. Rainier, Md. Ask for Miss Morris

***NOW!* ALL LOANS AT 2% PER MONTH**
$50 for $3.58 (Total Cost)
$100 for $7.10 (Total Cost)
WHEN REPAID IN 6 MONTHLY INSTALLMENTS
Why pay more than you have to for a loan? Compare Household's rate of only 2% per month on the unpaid balance with charges elsewhere before you borrow. Table shows payments on sample loans. Many other plans. No endorsers. No credit inquiries of friends or relatives. Phone or visit us today.

CHOOSE A MONTHLY PAYMENT PLAN

| Cash You Get | 3 mos. | 6 mos. | 10 mos. | 12 mos. |
|---|---|---|---|---|
| $ 50 | $17.34 | $8.93 | $5.57 | |
| 75 | 26.01 | 13.39 | 8.35 | $7.09 |
| 100 | 34.68 | 17.85 | 11.13 | 9.46 |
| 150 | 52.01 | 26.78 | 16.70 | 14.18 |
| 200 | 69.35 | 35.71 | 22.27 | 18.91 |
| 300 | 104.03 | 53.56 | 33.40 | 28.37 |

**HOUSEHOLD FINANCE**
CORPORATION
GROUND FLOOR 7914-16 GEORGIA AVENUE
Silver Spring, Maryland
Telephone SLigo 4400 Manager, W. F. Dunning

**CASH LOANS**
**UP TO $300 at 2%**

| Cash LOAN YOU GET | Choose a M'thly Payment Plan 2 mos. | 4 mos. | 8 mos. | 12 mos. |
|---|---|---|---|---|
| $50 | 25.75 | 13.13 | 6.83 | — |
| $100 | 51.50 | 26.26 | 13.65 | 9.46 |
| $200 | 103.01 | 52.52 | 27.30 | 18.91 |
| $300 | 154.51 | 78.79 | 40.95 | 28.37 |

- ON YOUR OWN SIGNATURE
- NO FURNITURE
- NO ENDORSER
- LOWEST INTEREST RATE

APPLICATIONS TAKEN AND LOANS GRANTED SAME DAY
**2% ON YOUR UNPAID BALANCE ONLY**
Complete consideration given customers in event of sickness or unforeseen emergencies
**Phone—SHepherd 3680**
WM. T. FRASEK, Manager
**Seaboard Finance Corp.**
7904 GEORGIA AVE.
Rear Entrance Opposite Bus Terminal

## The Timid Soul

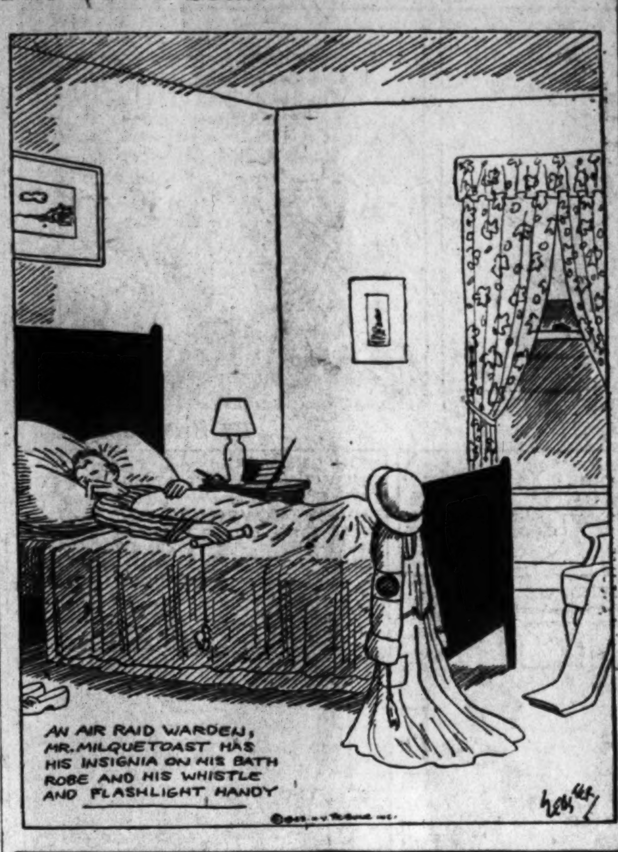


## ROOMS, FURNISHED 37

(Continued from Preceding Column.)

DOWNTOWN—Choice front, twin beds, tile bath; unl. phone; elevator; gentlemen. Apt. 302, 1317 R. I. ave. nw. CO. 8773.

OBSERVATORY PL. N.W., 2236—Double room for girls; near trans; $40 month. EM. 6230.

NAVAL ENSIGN to share room with another; twin beds; four windows; unlimited phone; bus at corner; $25 each per month. Call MI. 8256.

COMFORTABLY furn. dble. rm., twin beds; also single rm., dble. bed, next bath; unlim. phone; conv. transp. TR. 4769.

DOWNTOWN, 1320 Vermont Ave.—Attractive, 2nd fl. frt. sgle. Comf. furn. Reas.

**Downtown** Large, cool room; 2 or 3 men. DU. 6341.

**Large Double Living Room** and large double bedroom; suitable for 3 or 4 girls. Reas. TA. 6739. N.W. section.

## HOUSEKEEPING SUITES 38

F ST. NW., 2135—Studio room, 1 or 2 girls; sink, grill; $8-$10. DI. 2135.

## ROOMS, SUBURBAN 41

*Check the following rooms and if you need additional assistance—place a WANTED-TO-RENT ad in The Post. An experienced ad writer will gladly help you. Call NAtional 4200, Extension 385.*

ALEX., VA.—Front rm., semipvt. bath, twin beds; 1 blk bus; gentlemen. TE. 1650.

ARL., VA., 2306 N. Florida, near Lee h'wy. and 10c fare—Twin bedrm., adjoining bath; refined single ladies. CHes. 0856 after 6:30 p. m.

ARLINGTON—Newly furn., cool, 1st-floor rm., next bath; quiet, pvt. adult home; garage. Close to bus. Breakfast opt. Gentlemen only. Falls Church 1936-W.

ARLINGTON, VA.—Bright, cool, airy room, twin beds; near transportation; reasonable. OXford 1633.

ARLINGTON—Single room, next bath; gentleman. CHestnut 9694 after 4 p. m.

BETHESDA—Nicely furnished room, suitable for young lady; gentile home of young couple; $30 month, including breakfast. WI. 6998.

COLLEGE PARK—Dble. rm., twin beds, running water, next bath. Also single rm. Nr. trans. Gentiles. WArfield 2931.

COMFORTABLE single room, next to bath, in private home. For settled lady. All convenience. GL. 1459, 6:30 p. m.

COMFORTABLE rm., 2 blks. bus, 10c fare; sgl. $5; dbl. $8; gentlemen. CH. 3484.

**ARLINGTON HOTEL**
1½ miles south of new War Dept., on U. S. No. 1; bus stop at door; all outside cool rooms; special weekly rates. Ivy 1046.

## ROOMS WITH BOARD 43

ALEXANDRIA (204 Oxford st.)—Lge. dble. rm., cool; conv. War Bldg. and trans.; home cooking; couple or 2 men. TE. 3321.

ARLINGTON—10c bus; unl. ph.; private home, near Wash. Country Club; Govt. employes pref.; twin beds. GL. 4975.

BLAINE ST. NE., 3352, River Terrace—Beautiful double room for 2 gentlemen; pvt. home; excel. meals; $35 mo. LI. 8412.

CHEVY CHASE—Charming room, bath, in lovely home; delicious meals; near Conn. ave. bus line. Gentleman. WIs. 2551.

DUPONT CIRCLE—Jewish modern home, large room, twin beds, next bath and shower; privileges. Reasonable. NO. 4005.

P ST. NW., 1733—Vacancy for 3 girls; in large front room; home cooking.

PARK RD. NW., 1309—Lge. cool frt. rm.; vacs. for 4; nr. ba.; excel. food. AD. 6638.

11TH ST. NE., 123—Rms., twin beds; excel. meals; conv. trans.; $40 mo. FR. 7950.

16TH ST. NW., 3035—Vacancy for young man; excel. meals; good trans. AD. 6265.

GIRL TO SHARE lge. frt. rm.; twin beds; near bath; 1 blk. transp. Reas. WO. 8629.

JEWISH HOME—Attr. room, next bath; excellent meals; unlim. tel.; men. CO. 4382.

LARGE double room, suit. 2; newly furn.; excel. meals; conv. trans. RA. 2527.

**STUDIO** Rms.; girls; sun porch; excel. meals; trans. AD. 0679.

**KOSHER BOARDING HOUSE**
DELICIOUS MEALS. TABLE GUESTS
Comfortable rooms, sleeping porch. Dble. rm. in basement. Reas. 3829 Kansas nw.

## CHILDREN BOARDED 45

BOYS from 5 to 10 years on farm; 12 miles from District line; modern home. Washington references. Call Bowie 3386.

MOTHER'S CARE. Farm home laundry. Rates reasonable. Mrs. James Coyle, Rt. 3, Herndon, Va.

## APARTMENTS, FURN. 50

EYE ST. NW., 2222—Girl to share apt with 2 other girls. RE. 3968. Apt. 506.

6TH ST NE., 607—1 room and kitchen apartment; sink; c. h. w.; electric refrigerator. Adults. Only $42.50 per mo.

TAKOMA PK., MD.—2 lge. furn. rms.; util.; ½ blk. car lines; cple. or 2 girls; Gov't empl. pref.; $42.50. SH. 1911.

BIG bed-living room with studio couch, big kitchen, dining room; next bath; separate screened porch. Heat, lights, hot water. On bus line. 40 min. from Civil Service Com. For quiet, sober, nondrinking, working couple; $10 wk. WA. 8008.

## APTS., UNFURN. 52

*Check the following apartments and if you need additional assistance—place a WANTED-TO-RENT ad in The Post. An experienced ad-writer will gladly help you. Call NAtional 4200. Extension 186.*

TWO-ROOM apt., good nw. location, heat and hot water furnished; reas. WO. 4207 after 6 p. m.

LIVING ROOM, BEDROOM, DINETTE KITCHEN, BATH. Large new apartment development, $49.50 month, heat, and hot water included. Suitland Md., where town meets country; 22 minutes downtown by bus; September 1 occupancy. PHONE EXECUTIVE 3066. SUNDAYS, PHONE SPRUCE 0739.
SUITLAND MANOR, INC.

## APARTMENTS WANTED 54

NAVY OFFICER wants furn. or unfurn. apt. for 3; preferably air cond.; conv. to Navy Dept.; will pay up to $120 furn., $90 unfurn. RE. 7400, Ext. 5061.

2 OR 3-ROOM, kit., bath apt. for couple; N.W. section; furn. or unfurn. Box 985, Wash. Post.

FURNISHED or unfurnished, 1 room, kitchenette and bath apartment; N.W. section. Box 986, Washington Post.

## APARTMENTS WANTED 54

(Continued from Preceding Column.)

CULTURED YOUNG COUPLE CHARMED BY GEORGETOWN SECTION WOULD LIKE ONE OR TWO ROOM APARTMENT THERE, REASONABLY PRICED, FURNISHED OR UNFURNISHED, PRIVATE BATH. BOX 939, WASHINGTON POST.

## HOUSES, FURNISHED 57

*Check the following houses, and if you need additional assistance—place a WANTED-TO-RENT ad in The Post. An experienced ad-writer will gladly help you. Call NAtional 4200, Extension 380.*

CHEVY CHASE BLVD., 4614, Ch. Ch., Md. Beautiful 10-room house, 2 baths; ½ block to bus. WI. 3924.

**204 Van Buren N.W.—$90**
Modern, 6 rooms, detached; h.-w. h., fenced back yard; 2-car garage; conv. trans., schools.

7 ROOMS, 2 BATHS, near Capitol; small walled garden; immediate occupancy 'til Sept. 15th, at rate of $154 mo. Adults. No pets. WO. 3887.

## HOUSES, UNFURN. 59

*Check the following houses, and if you need additional assistance—place a WANTED TO RENT ad in The Post. Call NAtional 4200, Extension 380, and an experienced ad-writer will gladly help you.*

5-ROOM house, farm, near Gambrills, Md. References. Write 4703 McArthur blvd., city.

3705 CHEVY CHASE PARKWAY (near Chevy Chase Circle)—DO NOT DISTURB TENANT. Vacant August 16. 9 rooms, 2 baths, brick; 2-car garage. Oil heat. To be reconditioned. Rent or sale. Buyer preferred. Fulton R. Gordon, owner, 1427 Eye st. nw., DIst. 5230. Office hours 8 a. m. to 9 p. m.

## SUBURBAN RENT 60

BEVERLY HILLS, VA.—New brick house, 7 rooms, 4 bedrooms, 2 baths; bedroom on first floor, connecting bath; large fenced-in lot, full basement, recreation room. 15 minutes by bus to D. C. Short distance new War and Navy Buildings. $125 month. TE. 2239.

MODERN, completely furnished residence, Falls Church, Va.; 1st floor, master bedroom, bath (possible 1 or 2 extra bedrms. furnished), semi-inclosed porch, garage, game room, servant's quarters, laundry; $125 or $150 per mo.; Aug. and Sept., possibly longer. Also 2nd floor, unfurnished apt., 2 bedrooms, 2 baths, living room, kitchenette, dinette, garage; 2 bus lines at door, $85 per mo. Falls Church 1329.

## WANTED TO RENT 63

LEASE or sublease, furnished or unfurnished, apt. or small house for few months or permanently. Couple and infant. CH. 9161, before 10 or after 7.

4 OR 5 BEDROOM HOUSE, unfurnished, in Bethesda, Chevy Chase, or vicinity preferred. Will pay well. WI. 7039.

LIST YOUR SMALL D. C. HOUSES WITH US FOR RENT.
GEO. F. HANE, INC.
514 F St. N.W. NA. 3964.

WPB EMPLOYE, wife and baby want unfurnished, relatively new, 3-bedroom house in Maryland suburb, preferably Silver Spring or Chevy Chase. SH. 5359.

## OFFICES, RENT 66

NR. Dupont Circle nw.; 4 lge. rms., adj. sp. for filing or storage; reas. DE. 1991.

OFFICE rooms and suites in large office building; good location. Inquire Room 105, 1029 Vermont ave. nw. DI. 4386.

7,200 NET SQUARE FEET—Connecticut ave. corner, near Mayflower Hotel; elevator; 5-year lease. LINKINS CO., No. 1 Dupont Circle. DE. 1300. Exclusive agents.

## OFFICE SPACE WANTED 66A

***WANTED***
**OFFICE SPACE**
*3500 to 4000 Square Feet*
ACCESSIBLE TO GOVERNMENT DEPARTMENTS, FOR DURATION OF WAR PLUS SIX MONTHS
*By Large Government Contractors*
Willing to take over auto showroom, brokerage office or other facility.
BOX M-454, WASHINGTON POST

## DESK SPACE, RENT 67

PRIVATE office, mail, phone, secretarial service. REp. 0346.

## STORES FOR RENT 69

STORE OR OFFICE SPACE FOR RENT—Ground floor in fine location on H st. near Connecticut and 17th. Call Miss Eppley, EXecutive 0820.

## GARAGES FOR RENT 70

Nr.-14th and Col. rd. $4. Nr. Ga. ave. and Farragut St.; $3. Few groups sale, trade. N. E. RYON CO. NA. 7907. GE. 6146.

2005 FRANKLIN ST. N.E.
GOOD ALLEY ENTRANCE. DU. 4218.

## VACATION PLACES 72

**DELAWARE**

**REHOBOTH BEACH, $350**
Delightfully furnished, comfortably equipped summer cottage for rent from now through Labor Day. 2 bedrooms, screened sleeping porch; all single beds, sleeping 8, plus maid's room and lavatory. Electric range, new Westinghouse refrigerator. In the tall pines, few minutes from beach. Photos on request. Owner, NAtional 4200, ext. 334, before 4 p. m.

**NEW JERSEY**

ATLANTIC CITY—Rooms by day or week. Reed's Cottage, 227 So. Rhode Island Avenue.

**NEW YORK**

TWO ADIRONDACK cottages, reduced to $125 and $200 monthly. No hay fever. No car necessary. Daily deliveries to private dock. All sports, boats; modern, beautiful, secluded. KROHN, Seventh Lake, Inlet, N. Y.

## WATERFRONT, SALE 73

FOR SALE OR RENT—Breezy Point, Md., water front cottage; a. m. i.; bath houses, garage; extra lot; accommodate 9 people. JA. 1918.

## WATERFRONT, RENT 74

Town Point, Maryland, on Herring Bay, 31 miles from Washington. 10 rooms, 2 baths, furnished. 3½ acres; shade; ideal location. $100 per month. Also 2 cottages, $50 per month.
H. B. TERRETT.
2406 Columbia Pike, Arlington, Va.
OXford 2038.

## BUSINESS PROP., SALE 77

3-STORY stone front office building close to Mayflower Hotel and Government buildings, contains approximately 4500 sq. ft. of floor space. Garage and parking space for 11 cars. Would make a splendid home for an organization. Small cash payment, and monthly payments like rent to responsible purchaser. Immediate possession.
W. C. & A. N. Miller Development Co.
1119 17th St. NW. DI. 4464.

## BUSINESS PROP., RENT 78

3-STORY stone front office building close to Mayflower Hotel and Government buildings, contains approximately 4500 sq. ft. of floor space. Garage and parking space for 11 cars. Would make a splendid home for an organization. Immediate possession.
W. C. & A. N. Miller Development Co.
1119 17th St. NW. DI. 4464.

## SALE D. C. HOUSES 83

**BRIGHTWOOD BUNGALOW**
2nd st. nw.—Charming bungalow, 5 lovely rooms, bath, porches, garage, etc. Excellent condition. Spacious grounds. A real value. Only $6,250 on terms.
LEO M. BERNSTEIN & CO., ME. 5400.

OWNER IN THE SERVICE
DETACHED—LARGE LOT
6 large rooms, attractive yard with flowers and shrubbery, 2 blocks from 3 schools, church, bus and stores; quick sale desired at $8,650. 1507 19th st. se.
ADELBERT W. LEE
3211 Pa. Ave. SE. LI. 1000.

NO DOWN PAYMENT.
New 5-room, attached, brick; tiled bath; no basement or garage. Near good transp., schools, shopping center. Priced $5,950. $65 mo. payment includes taxes, insurance. 3319 Clay pl. ne. Owner. ME. 2749.

**NEAR DUPONT CIRCLE**
Brick, 10 rooms, 3 baths; a bath on each floor; h.-w. h.; guest house business and furnishings included. Building and furnishings in A-1 condition.
A. D. CRUMBAUGH
4906 Wisc. Ave. N.W. Realtor. WO. 1-3-6-4.

**BARGAIN—$9,950**
Shepherd Park section (near Walter Reed Hosp.)—Attr. 6-rm. brick, 3 bedrms., bath, extra bath in basement; oil heat; nice lot. Call Mrs. Ramsdell, DIXIE REALTY CO., NA. 8880.

**$11,950**
**NEAR GEORGETOWN**
Owner leaving city offers a practically new detached brick home containing 3 bedrooms, 2 baths, large storage attic, nice paneled recreation room with fireplace, gas air-conditioned heat; garage. A most attractive level lot 150 feet deep, including small vegetable garden and lovely lawn. A real value at this price.
FRANK S. PHILLIPS, DI. 1411.

**$10,950**
Only a few Chevy Chase brick homes at this price. Seven rooms, tile bath, automatic heat, built-in garage. In new-house condition. Located between Connecticut and Wisconsin aves. Transportation, shopping, schools nearby. Immediate possession. Call EMerson 1290 to 9 p. m.
F. A. TWEED CO.
5504 Connecticut Ave. N. W.

**NEAR THE WESTCHESTER**
2925 BELLEVUE TERRACE N.W.
ONE BLOCK PAST TRANSPORTATION
Fine brick home with 3 bedrooms, 2½ baths, only 3 years old. In splendid shape. Breakfast room, recreation room with built-in bar and fireplace, automatic heat, garage. Near everything.
CALL ME. 0079.
J. WESLEY BUCHANAN
Realtor.

9 NEW COLONIAL HOMES
NOW BEING COMPLETED
1 BLOCK FROM THE BUS
1 BLOCK FROM PARK
**5800 Bk. Nebraska Ave. N.W.**
6 and 7 roms. 1½ and 2½ baths.
**$12,750 UP—TERMS**
OPEN DAILY.
WAGGAMAN-BRAWNER REALTY CORP.
1700 Eye St. N.W. ME. 3860.

**$8,950**
**GLOVER PARK**
Circumstances compel owner to sell this most attractive brick row house, less than 1 year old. Containing good-size living room, dining room, sparkling kitchen with new equipment, 3 bedrooms and full tile bath on second floor. Bright basement with space for recreation room, air-conditioned gas heat. Rear yard fenced in. Attractive terms can be arranged.
FRANK S. PHILLIPS, DI. 1411.

**NEAR WARDMAN PARK AND CATHEDRAL AVE.**
Row, brick Side hall entrance, 6 bedrooms, 2 baths, 3 porches, oil heat, and a yard full of fruit-bearing trees. Garage.
**$15,000**
★ ★ ★ ★
**JUST OFF MID-16th ST.**
Detached Colonial brick on lovely grounds. 3 bedrooms, 2 baths, den, screened rear porch and a fireplace in recreation room. 5 years old. A real bargain.
**$15,750**
★ ★ ★ ★
**CHEVY CHASE CIRCLE**
A large frame house in immaculate condition on a half-acre of landscaped grounds. 5 bedrooms, 3 baths, large storage room and cedar closet, very large sleeping porch. A real big living room, entrance hall and dining room. Garage. Automatic coal stoker.
**$17,950**
★ ★ ★ ★
**INVESTORS—ATTENTION!**
**A FINE DOWNTOWN PROPERTY CLOSE TO STATLER HOTEL**
18 rooms, 5 baths, lavatory and wash basins in two rooms. Penthouse roof. 25-ft. front with parking for seven cars. To a definitely interested buyer we will be glad to make an appointment. A really fine investment.
**$50,000**
★ ★ ★ ★
**MASSACHUSETTS AVENUE NEAR DUPONT CIRCLE**
20-room corner brick house in fine condition and awaiting the careful investor.
**$35,000**
★ ★ ★ ★
**A REAL BARGAIN**
**$6,950**
Semi-detached brick. 3 nice bedrooms, bath, 3 lovely porches, coal heat. Near 8th and Webster Sts. N.W.
★ ★ ★ ★
To see any of these properties phone
**W. C. & A. N. Miller Development Co.**
1119 17th St. N.W.
District 4464
9 A.M. to 9 P.M., Sundays Included.

COLORED—Near 1st and S sts. nw.; 6 lge. rms., h.-w. h., elec., tile bath, full cellar; only $6,950; terms. DE. 1160.

## HOUSES WANTED 84

NORTH ARLINGTON — Want 3-bedroom house with 1½ baths. State location, amount of trust if any, cash required. Write Box M-285, Washington Post.

PRINCE GEORGES CO.—Houses and farms for sale or rent. O B ZANTZINGER, JR., 5815 Wash.-Balto. blvd. WA. 1819.

HOUSES WANTED IN NEARBY VIRGINIA.
THOS. G. MAGRUDER.
2051 Wilson Blvd. CH. 3131. GL. 3434.

HOUSES WANTED.
ROBERTS E. LATIMER.
7733 Alaska Ave. GE. 1366.

CALL Washington's largest buyer of D. C. property. Over 2 million dollar's worth bought in 1941. Prompt action.
LEO. M. BERNSTEIN & CO. ME. 5400.

WHATEVER TYPE HOME you have for sale or desire to buy, you will find our service highly satisfactory and dependable.
ARCADE REALTY CO.
1430 Irving St. N.W. AD. 7900.

**WANTED—VIRGINIA HOMES SALE OR RENT**
Would you like to dispose of your home quickly? We have a list of desirable clients waiting.
EDWARDS REALTY CO.
6005 N. Wash. Blvd. Arlington, Va.
CH. 4733. CH. 8900.

## HOUSES WANTED 84

(Continued from Preceding Column.)

BRICK PREFERRED, 6 or 8 rooms, as an investment or for occupancy. From owner.
NA. 4751—BERT PIERS—NO. 5589

ROBERT L. McKEEVER CO.
Shoreham Building.

## SALE OR EXCHANGE 85

WILL EXCHANGE 1 folding cot bed complete for electric sewing machine or full-length mirrors unframed. Will exchange 1 Woodstock typewriter for Corona or cabinet radio. HO. 8919.

## SALE SUBURBAN HOUSES 86

**—MARYLAND—**

FORESTVILLE and Suitland; 5 rooms; oak floors; h.-w. h.; large lot; $5,750; some within 2 blocks of Government office building. SPruce 0214.
G. R. PHELPS.

SILVER SPRING, $8,950; 3-bedr., b. brick.
COLLIER-BLADY CORP.
8632 Colesville Road. SH. 3352.

SILVER SPRING, MD.
Owner transferred will sell his nearly new 6-room and bath Colonial brick home. In a new subdivision. Gas h.-w. h. Nice lot. A bargain at $8,350. Terms arranged.
SILVER SPRING REALTY CO., INC.
8632 Colesville Road. SH. 7162.

**SILVER SPRING**
$7,950—Cape Cod, 5 rooms and bath, recreation room, brick garage; wooded lot; 2 blocks bus, stores.
Silver Spring Realty Co., Inc.
8632 Colesville Rd. SH. 7162.

**SILVER SPRING, MD.**
622 ELLSWORTH DRIVE.
Picturesque Colonial homes on a wooded knoll overlooking the Silver Spring Park section. They contain 3 bedrooms, 2 baths, large living room with fireplace, dining room, kitchen, recreation room, porches, ample closet space; auto. heat; detached brick garages.
Open daily until 8 p. m.
To reach: Out Georgia ave. to Silver Spring, right on Pershing dr. 4 blocks to Hawley rd., left 1 block to homes.
E. R. ZIRKLE, OWNER AND BUILDER.
MT. VERNON CORP.
Machinists Bldg. NA. 5536.

**Takoma Park, Md., $5,950**
6610 Cockerill Ave.
6-room bungalow. Oil heat; good condition; refrigerator, attic, basement, large lot. Immediate possession. 10% down, balance like rent.
KAY REALTY CO. RA. 2200

Defense homes; FHA-approved; at Four Corners, Silver Spring, Md.
MONTGOMERY HOMES, INC.
SH. 6760. Evenings, SH. 1318.

**EXCEPTIONAL BUY, $7,000**
Don't fail to see this 5-room brick bungalow in excellent condition. Located on a lovely wooded lot. Large living room with fireplace. Dining room, kitchen, 2 large bedrooms, screened porch. Full basement; built-in garage. Priced way below present market value. Reasonable terms.
Suburban Realty Co., SH. 4161

**$7,750—BETHESDA**
Practically new brick. Two large bedrooms. Wooded lot. BRadley 0121.

**CONVENIENT SUBURBAN**
At the intersection of the Old Georgetown road and Wisconsin ave. with frontage on both roads; 3 miles beyond Naval Hospital on Rockville bus line; 9 acres; 4-bedroom, 2-bath home, 2-room tenant house, barn, garage; well-planted ground; immediate possession. Bargain price, terms. Call Mr. Smith.
ALLIED REALTY CORP. WI. 6649.

**CHARM—$8,950**
**A PERFECT SETTING**
Nearby Md., 2 blocks from excellent bus service. French cottage on a wooded hillside abutting Sligo Creek; living room 28x14 with fireplace, opening onto attractive terrace; two bedrooms and bath on first floor. The entire property is in new-house condition and the decorations were selected with good taste. A real opportunity for the discriminating purchaser.
BOSS & PHELPS, NA. 9300. Evenings, call Mr. Shackelford, SLigo 6608.

**A Real Show Place at $10,950**
One of the most attractive bungalows in Silver Spring. 5 large rooms and bath, screened porch, fireplace, first floor; 2nd floor, finished in the most artistic manner with 2 rooms and bath. Built-in garage in basement. Beautiful stone, landscaping surrounding home.
Suburban Realty Co., SH. 4161

**MARVELOUS VALUE**
If you are looking for a new home with large living room, fireplace and dining room, modernly equipped kitchen, first-floor lavatory; 3 nice bedrooms and bath on second floor; basement toilet, attached garage; located on a beautifully wooded lot in the Bethesda area. Call us for an appointment.
GRAHAM-HALL. WI. 3250.

**Adjoining and Overlooking**
Rock Creek Park, ½ mile beyond District Line in Md. 4 bedrooms (master bedroom with fireplace). 3 baths and sleeping porch. Large living and dining rooms, study with fireplace. 1st floor lavatory, screened living porch, basement lounge with fireplace and open flagstone terrace; maid's room and bath; 2-car built-in garage. G. E. split system air conditioning, large wooded lot. Phone NA. 1040 or WO. 8775.

**BUNGALOW BARGAIN**
5 rooms, built-in garage, sleeping porch, gas h.-w. heat. Price, $5,950; $600 down, $50 per month. Located in Silver Spring area.
GRAHAM-HALL. WI. 3250.

**CLOSE TO CHEVY CHASE COUNTRY CLUB**
Top of ridge; beautiful view. Solid brick. Superior quality throughout. Center-hall entrance, first-floor lavatory, electric dishwasher, garbage disposal unit, screened porch, attached garage, recreation room and lavatory in basement. Air-conditioned furnace. Three bedrooms, 2 baths on second floor, 2 rooms and bath on third floor. Call owner, WI. 6690.

**WANT SOME NEW TIRES?**
SORRY . . . TOO LATE . . . AND TOMORROW IT WILL BE TOO LATE TO BUY THE HOME YOU SHOULD BE BUYING TODAY.
See this new center-hall Colonial home, beautifully constructed. Large living room with fireplace, spacious dining room, beautifully equipped kitchen, 1st-floor lavatory, screened porch, 3 nice bedrooms, 2 complete baths; slate roof; copper plumbing, flashing, gutters and downspouts; full basement with fireplace for future recreation room; basement toilet, detached garage. BUS AT YOUR FRONT DOOR. This property overlooks the Indian Springs Golf Club and is really a home buy worth seeing.
GRAHAM-HALL. WI. 3250.

**—VIRGINIA—**

ARLINGTON—Attractive bungalow, overlooking Washington and Potomac; 5 rms., ba., h.-w.h., fine shade shrubbery; $7,450. Nr. 10c bus & D. C. car line. CH. 3260.

SEE THIS TODAY. Only $12,500. Arlington—6-room, 3-bath brick home; paneled living room with fireplace, screened porch; maid's room; garage. KEER & KEER, CH. 2998 or OXford 0999.

ATTRACTIVE air-conditioned 2-bedroom bungalow; fireplace, full dry basement, attached garage; fenced yard with lawn, shrubbery, roses, flowers; near recreation park, 2 bus lines, elementary, junior and senior high schools, churches and shopping center; good neighborhood. Phone CHestnut 2339.

ATTENTION, ARMY-NAVY WORKERS—Near Annandale, just off Fairfax Pike, 9 miles D. C. 2-story brick and frame. Splendid condition. 6 rooms and bath, fireplace. Front porch. H.-w. h. Basement, ¾-acre lot. Large growing garden. $6,000. Terms. Possession. J. A. Baker & Co., 1112 N. Irving st., Arlington, Va. CH. 0070. Closed Sundays.

**ENGLISH—CLOSE IN**
Nearby Arlington—Bus one block; this well-built home is roomy and unusual in style. Elevated location in a wooded neighborhood. The rear yard is leveled, shady and fenced. Home is in excellent condition (one year old). 6 rooms, 1½ baths, plus ½-bath in basement. Entrance hall that leads to fully equipped kitchen. Screened porch that is almost inclosed. $11,600. I'll drive you to it from 1721 North Harrison st., Arlington (off Wash. Blvd.).
LINDSAY SIEGFRIED

**Brick Colonial With Den**
**Lovely Community, Wooded Setting**
**$12,950** Featuring 3 bedrooms, 2½ baths (master bedroom with private bath). Recreation room with fireplace and tiled floor. Modern equipped kitchen. Excellent construction using pre-war materials. Sturdily built and attractively planned.
3841 Lorcum Lane
To reach: Out Lee H'way to Cherrydale. Right on Military Road to Lorcum Lane, right to property.
DICK BASSETT
CHestnut 5097. OXford 1447.

## REAL ESTATE WANTED 88

CASH for houses, brick or frame, white or colored; D. C. only. Immed. settlement. E. A. GARVEY, No. 1 Thos. Circle, DI. 4508.

## REAL ESTATE WANTED 88

(Continued from Preceding Column.)

WE HAVE clients for better-type residences in N.W. Washington and nearby Md.
W. L. LEBLING, Realtor.
7240 Wisconsin Ave. WI. 1122.

## FARMS, LAND, SALE 89

365-ACRE FARM, 9-room farmhouse, 100 acres white oak and hickory, large basement barn, modern bath, running water; $18,000; $2,000 cash. Call OXford 1040.

**MARYLAND**

MONTGOMERY COUNTY,
9 MILES NORTH OF D. C.
60-acre farm on improved road; modern 6-room house, barn, chicken house; priced at $9,500; $4,000 cash. Shown by appointment only. WA. 1712.

BARGAIN
60 acres, bungalow, 2 barns, fronting on highway between La Plata and Indianhead. Fine land and priced to sell.
$3,950—Terms.
All size farms, estates and waterfront, many within commuting distance.
THE MARYLAND REALTY
Waldorf, Md. Waldorf 6192.

**VIRGINIA**

VA. FARM SPECIALIST.
H. B. MITCHELL.
Herndon, Va. Phone 135.

**15 MILES D. C.**
On bus line. 7 rooms and bath, fireplace. All modern conveniences. 25 acres, stream. 7 outbuildings. Approximately 16 acres in apple orchard. $12,500.
MAYNARD BAYLES CO.
Falls Church, Va. Falls Church 2430.

## DOGS, CATS, PETS 103

MEADOWS KENNELS—Boarding, $2.50 per week. Marlboro Pike. Hillside 1385.

HOLLYWOOD KENNELS—BOARDING. Cocker Spaniel Puppies—Stud Service. 9707 Balto. Ave. Berwyn 139-WA. 1824.

LANDOVER KENNELS—Dogs boarded, $3 week; individual shaded runs. WA. 6084.

## LIVESTOCK 104

FIVE MILK GOATS—Will sell all or part. W. L. Johnson, Fairfax Park, Springfield, Va.

## SALE MISCELLANEOUS 107

BEDR. set, $98; flat desk, $45; lg. din., $65; lg. mah. cor. cabinet, $35; sofa, $37.50. Lor. Stu., 3530 Conn., Apt. 21. WO. 3869.

DIAMOND.
Lady's solitaire ring, approx. 4¼ carats, perfect. Original cost, $1,875. Must be sold at once. $750.
LIVINGSTON CO., 1423 H St. N.W.

FANS AND ROOM COOLERS.
For sale or rent. District Electric Co., 4905 Wisconsin ave. nw. WO. 4902.

FILING CABINETS—Used steel, wood, letter and legal size, just purchased from U. S. Government, $7.50 up. H. BAUM & SON, 616 E st. nw. NA. 9136.

GAS RANGES—Recond. like new. All styles and sizes. Lowest prices. I. C. Furniture & Stove Co., 1353 H st. ne. TR. 1032.

GAS RANGES—See our large stock; table top and other models. Rebuilt and guaranteed. J. C. Rutter Co., 7861 Eastern ave., Silver Spring, Md., opposite Ga. and Alaska bus terminal. SH. 6654.

P. A. SYSTEM, new, 30 watts power, 2 P. M. speakers; "operadio" complete with mike, $150 cash. J. H. Smith, Charlottesville, Va. 218 Main st.

PIANOS FOR RENT—New and used spinets, grands and small uprights at low monthly rates. Or, if you feel as if you may buy later, you can obtain one on our special purchase-rental plan. Call REpublic 6212. Kitt's, 1330 G st. (middle of the block.)

PLAYER PIANO ROLLS
For sale; old and new; old favorites, latest song hits. SH. 6460.

SHEET-METAL TOOLS—8-ft. brake, $150; 4-ft. brake. 1240 9th st. nw. RE. 1687.

WATER HEATERS, new elec. automatic, 30 gals. Easy terms. Md. Elec. Co., 5207 Balto. ave., Hyattsville. WA. 1975.

WOMAN'S genuine muskrat coat, medium size, worn only short time, in new condition. No dealers. Wisconsin 0440 between 5 and 8 p. m. Bargain for cash.

3 6.00x20 TIRES, 6 ply; 2 6.50x20. J. Shugrue, No. 4 Oakdale Drive, Chillum, Md.

2 LIVING ROOM TABLES
1 oak; 1 mahogany; 3 dining room chairs, 1 stand chair; 1 rocker; 1 crib, very reasonable. 3223 Vista st. ne. MI. 8550.

TWO WAGNER 5-HORSEPOWER MOTORS. A. C. CURRENT. COULD BE BOUGHT VERY REASONABLE. 2390 CHAMPLAIN ST. N.W.

## MISC. WANTED 108

CAMERAS-MOVIE, photo equipment, binoculars. Cash. Trade. Brenner, 943 Pa. nw.

CLOTHING—Men's, used. Highest prices paid. Hill Bros., 1345 S nw. HO. 0606.

**DIAMONDS—OLD GOLD**
Diamond pocket and wrist watches, initial, birthstone, diamond and wedding rings, any other jewelry and pawn tickets purchased. Highest prices paid. New York Jewelry Co., 727 7th st. nw.

FURNITURE—All kinds, any amount wanted. Call Mr. Gray, NA. 2620.

FURNITURE—All kinds; gas ranges; highest cash prices paid. I. C. FURNITURE CO., 1353 H st. ne. TR. 1032.

GOLD OR PLATINUM JEWELRY AND SILVERWARE AND GOLD TEETH, ANY CONDITION. WE PAY CASH. A. KAHN, INC. 49 YEARS AT 935 F ST.

SEWING MACHINES—We buy all types. Repair parts; vacuum cleaners repaired. 917 F nw. RE. 1900. RE. 2311. Open 'til 9.

SILVER—High prices paid for old and discarded silver, regardless of condition. Louis Abrahams, 733 13th st. nw.

SPECIFICATIONS, preliminaries class, of position in the field service. P. C. B. farm, No. 18. NA. 7500, Mr. Edward W. Leonard.

CASH AT ONCE for all furniture. Lincoln Furniture Co., 807 Pennsylvania ave. nw. NAtional 5929.

WANTED, pressure cooker for electric or gas, depth 13 inches, diameter 13 inches. Call NA. 1227, 8:30 to 5:30.

ALWAYS top prices paid for men's clothing and old jewelry, diamonds and firearms. Max Zweig, 937 D nw. ME. 9113.

## COAL, FUEL OIL, WOOD 110

PENNA. BEST ANTHRACITE COAL.
Stove and nut ............... $12.50 ton
Pea ......................... 11.00 ton
Buckwheat and rice .......... 8.50 ton
W. R. LONE, "Coal Dealer."
Silver Spring, Md. SLigo 0231.

**ARLINGTON COAL CO.**
COAL—FUEL OIL.
SPECIAL SUMMER PRICES IN EFFECT.
CARRIED IN FREE. JACKSON 1380.

## BOATS 112

OUTBOARD MOTOR, 5 h. p., with equipment, $50. 3701 S. 13th., Arlington, Va.

## AUTOS. WANTED 114

WILL PAY high cash price for 1941 Pontiac. Flood Pontiac, 4221 Conn. WO. 8400.

DON'T SELL UNTIL YOU SEE US.
BARNES MOTORS
1300 14th St. NO. 1111.
Ask for MR. BARNES for appraisal.

HIGHEST CASH PRICES—1935, 1936, 1937 Fords, Chevrolets. Robey Motors, 4321 14th st. nw. GE. 9809.

QUICK CASH—Any make car. FLOOD PONTIAC, 4221 Conn. ave. WO. 8400. Open evenings and Sundays.

WILL PAY high cash price for 1941 Chrysler or Dodge. FLOOD PONTIAC, 4221 Conn. ave. WO. 8400.

## AUTO TRAILERS 119

VAGABOND trailer, sleeps 4, reasonable for cash; like new; $750. James H. Boyle, Quaker Lodge, Wynnewood, Pa.

## AUTOMOBILES, SALE 122

DODGE—1936 2-door Sedan; excellent mechanical condition; almost new tires; $140. NO. 2356.

FORD—1941 2-door sedan. Radio, heater, 5 good tires. Motor perfect. 22 miles per gallon. Car completely checked over by Logan. $800 cash or terms. HO. 8819, 9 to 10 a. m. or 1 to 5 p. m.

**FORDS—1940.**
Convertible Club Coupes that look and run like new; all have good tires. This is the time to buy a sweet-running, snappy car.
STEUART MOTORS.
Ford—Mercury—Lincoln-Zephyr.
6th and New York Ave. N.W. NA. 3000.

PLYMOUTH—1938 4-Door Sedan. Excellent condition; 5 good tires; a clean car at a low price; $375. Loving Motors, 1910 M st. nw.

PLYMOUTH—1941 Special DeLuxe 2-Door Sedan; low mileage; 5 good tires. Butler Bonded; $787; terms. Trade. Lee D. Butler Co., 1534 Penn. ave. se. AT. 4314.

STATION WAGON, Plymouth, 1939; fine condition. Call EX. 3274.

STUDEBAKER—1938 Comdr. Sedan; attractive gunmetal finish, low mileage; good tires; a real buy at $697. Lee D. Butler Co., 1121 21st st. nw. DI. 0110.

RIGHT AROUND HOME — BY DUDLEY FISHER

JOE PALOOKA — Monsieur Cadeaux — BY HAM FISHER

NOM DE NOM--- WHY DID SHE REFUSE TO SPEAK TO ME?
MA FOI!! CAN IT BE THAT SHE TURNED JOE AND JERRY OVER TO THE NAZI?
WHY ARE YOU STUPID, FRANCINE? IF YOU CO-OPERATE YOU WILL BE FAVORED BY OUR GERMAN PROTECTORS AS I AM.
I--I-- SUPPOSE YOU ARE RIGHT "MISHEU CADEAUX" BUT LET ME THINK IT OVER FOR A FEW DAYS.
PATISSERIE
YOU SEEM TO SHOW EXCELLENT TASTE IN ALL THINGS, "MONSIEUR." THAT ONE IS-- AH-H-- "CHIC"--
THANK YOU, "HERR LEUTNANT." TOO BAD MORE OF MY COMPATRIOTS ARE NOT AS DISCRIMINATE IN THEIR CHOICE.

WINNIE WINKLE — Inviting the Trojan Horse In — BY BRANNER

MRS. KAENS, SHREWD OPERATIVE FOR NAT NULL, WRIGHT'S LAWYER, RENTED THE HOUSE ACROSS THE STREET FROM WINNIE AND LOST NO TIME IN MEETING THE WINKLES, WHO LIKE HER AND KNOW NOTHING OF HER PLOT TO SEPARATE WINNIE FROM HER TWINS....
WINNIE, THIS IS MRS. KAENS, OUR NEW NEIGHBOR!
DELIGHTED! SO YOU'RE THE MOTHER OF THOSE ADORABLE TWINS!
YES! HOW DO YOU DO, MRS. KAENS.
YOUR TWINS REMIND ME OF MY FIVE GRANDCHILDREN - ALL FAR AWAY FROM ME! I MISS THEM SO! PARDON AN OLD WOMAN WEEPING!
SNIFF SNIFF
OH, YOU'RE NOT OLD - AND - ER- YOU MUSTN'T CRY---
--I KNOW HOW YOU FEEL, MRS. KAENS! YOU JUST COME OVER HERE AND PLAY WITH MY TWINS ANY TIME!!
OH - UH- THANK YOU, WINNIE -- YOU'RE SO KIND!!

NAPOLEON AND UNCLE ELBY — BY CLIFFORD McBRIDE

JANE ARDEN Reg. U. S. Pat. Off. — A Road Block — BY MONTE BARRETT and RUSSELL ROSS

7-20
RADIO ALL CARS TO CLOSE IN ON THAT AREA— FAST!
THE DIRECTION FINDERS HAVE LOCATED THE RADIO AT SOUTH AND POWELL STREETS
WE'RE NEARLY THERE!
LOOK! A MOVING VAN HEADED THIS WAY!
BLOCK THE STREET— MAKE HIM STOP!
HE ISN'T SLOWING DOWN—
OUT, EVERYBODY— QUICK!

SUPERMAN — Nice Trick! — BY JERRY SIEGEL and JOE SHUSTER

ACCUSED OF MISAPPROPRIATING HIS FIRM'S FUNDS, BOB GRANT RETURNS HOME ONLY TO BE SEIZED BY WAITING THUGS AND FORCED TO WRITE A "CONFESSION" AS ONE OF THE GUNMEN PREPARES TO FIRE AT HIM, A CLOAKED FIGURE SPRINGS INTO ACTION....
I'D ADVISE YOU NOT TO PULL THAT TRIGGER!
HEY!
IT'S SUPERMAN!
WOTCHA DOIN'?
WATCH AND SEE!
HE BENT IT!
WITH HIS BARE HANDS!
NOW YOU CAN BLAST AWAY ALL YOU WANT!

# Daily Cross Word Puzzle

ACROSS.

1 Airship
6 Sharp-pointed tool
15 Daughter of Minos
16 Green arsenate of copper
17 Sunset bugle call
18 Gasoline-like petroleum product
19 Surf roarings
20 Elephant's proboscis
22 Succumb
23 Mild intoxicants
24 Glaring light
25 Anatomical tissue
26 Bony fish
27 Salty solution
28 Central parts
29 Endeavoring
31 Frozen dessert
32 Projecting rock
33 Stout pin
34 Extreme fear
37 Removals from office
41 At full speed
42 Piano adjuster
43 Right face, | mule!
44 Hang in the balance
45 Weathercocks
46 Hindu god of destruction
47 Slikworm
48 Possessing long neck-hair
49 Relating to birth
50 Material for covering roof intersections
52 Place alone
54 Strawberry-type fruit

DOWN.

1 Military obstructionist device
2 Interstices
3 Stretchers
4 Household tutelaries
5 Short expressive poems
6 S. American Indian
7 Vexing
8 Get
9 Stretch the neck
10 Skating arena
11 Feminine name
12 Prefferers
13 Lustrous satin fabrics
14 Discharge
21 Engaged in tinlinabullation
24 Monk
25 Racetrack tipsters
27 Author, reputed swimmer of the Hellespont
28 Hue
30 Sharp and pungent
31 Dullards
33 Newly married man
34 Came to a point
35 Retired veterans
36 Frog family.
37 Sand hill
38 Incite
39 Elevator muscle
40 Weight-testing officials
42 Dances in two-four time
45 Three wealthy Norse gods of trade
46 Dinner course
48 Deep mud.
49 Teutonic demigoddess of fate
51 Obtain
53 Bring legal action against
55 Head of a museum
56 Food abstainers
57 Auxiliary vessels

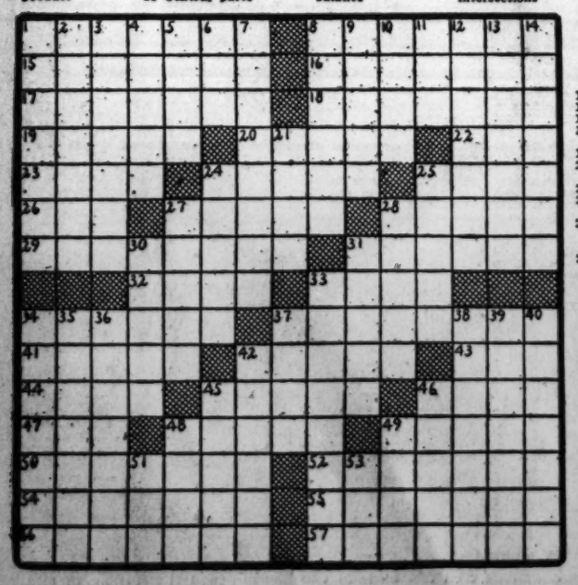

LAST SATURDAY'S ANSWER.

## Grin and Bear It — By Lichty

*"This war production is serious business. When the boss asked me to stay and work overtime, I never dreamed we'd go right on making planes!"*

## Private Lives — By Edwin Cox

MORE GOOD NEIGHBORS
DOWN EL SALVADOR WAY, PRESIDENT MAXIMILIANO HERNANDEZ MARTINEZ GETS IN TUNE WITH THE DAY AS SOON AS HE WAKES UP — BY PLAYING CLASSICAL MUSIC!
-BLISS 7-20
SCIENCE AND STATECRAFT ARE COMBINED IN THE PERSON OF COSTA RICA'S PRESIDENT CALDERON GUARDIA. HE'S A DOCTOR OF MEDICINE AND PRACTISING SURGEON.
AND IN GUATEMALA, PRESIDENT JORGE UBICO, A REAL CAMERA WIZARD, GOES IN FOR WINNING CONTESTS IN PHOTOGRAPHY.

V

"VICTORY THEATER"

*Opens Tonight With*

Lieut. James Stewart

Katharine Hepburn

*co-starring in*

"PHILADELPHIA STORY"

A new series of programs donated by leading C. B. S. sponsors to the U. S. Office of War Information for "commercial" messages of national importance.

Every Monday Night at 9 O'clock

Like a good band? Vaughn Monroe plays for half an hour at 7:30 . . and Freddy Martin at 10.

WJSV 1500 ON YOUR DIAL

Columbia's Station for the Nation's Capital

ADVERTISEMENT

## *Listen! with Glynn*

(By Ernest McIver, Jr., for Paul Glynn, Now Vacationing)

Tonight at 9 over WJSV and the Columbia network, the first of a series of eight of the better radio shows will be heard on "Victory Theater." The opening hour will feature "The Philadelphia Story," with those two screen favorites, Katharine Hepburn and Lieut. James Stewart, now of the Army Air Forces.

Miss Hepburn was in both the stage play and the movie version of the story. Lieut. Stewart had the male lead in the picture.

On the air, the action will be directed by Cecil B. DeMille.

An outstanding feature is the fact that the stars, director, producer, AND THE SPONSOR, of the now-famous "Radio Theater" donate their time and talent, and C. B. S. gives facilities for the program. And here's a pleasant note: Time ordinarily used for commercial announcements will be given over to messages of national importance by the Office of War Information.

Seven other top C. B. S. programs are scheduled for "Victory Theater." Next Monday, the "Hit Parade" is scheduled. Maj. Bowes' Amateurs are to be heard August 3; "First Nighter," from Chicago, will fill the spot August 10. Edward G. Robinson on August 17 brings to the air a drama entitled "What America Means to You."

Later in the summer Bob Burns will be heard, as will "The Screen Guild Theater" and Fred Allen's great show.

So set your dial at 1500 . . . it's "Victory Theater" tonight at 9.

## The Post Radio Highlights

**9:30 a. m., WJSV**—Elinor Lee interviews Capt. Harvey Rivkins, public relations, officer, Aberdeen Proving Ground. Captain Rivkins will tell the story of the women at Aberdeen who are testing munitions and tanks.

**4:00 p. m., WMAL**—Dale Morgan interviews members of the WAAC who have just been accepted as candidates in the new Women's Army. The broadcast originates in Fort Des Moines, Iowa.

**8:00 p. m., WJSV**—Parks Johnson and Warren Hull take the fight for freedom right into a small town where the Green Mountain Boys started their scrap in 1775 when "Vox Pop" is broadcast from the tool-making war plant of Jones & Lamson at Springfield, Vt.

**8:30 p. m., WRC**—The Voice of Firestone. Margaret Speaks, soprano, Firestone Symphony Orchestra conducted by Alfred Wallenstein.

**8:30 p. m., WMAL**—"True or False" will be presented before a throng of 4000 service men in the new outdoor amphitheater at Camp Edwards. Dr. Harry Hagen will emcee and will direct the activities of two teams of contestants.

**10:30 p. m., WJSV**—"Someone Else," a weird fantasy by Lucille Fletcher Herrman, is the Columbia Workshop production. In a chill-packed half hour, Verden Simpson unfolds the details of a ghastly dilemma.

Monday, July 20 — Washington — Eastern War Time

| WMAL 630KC 476M | WRC 980KC 316M | WOL 1260KC 238M | WJSV 1500KC 200M |
|---|---|---|---|
| Today's Prelude. 8. News. 7 and 8:30. Earl Godwin. 7:45. Kibitzers. 8-9:15. | Timekeeper. 8 to 8:45. News at 8. 8:15. 8:30. Mary Mason. 8:45. | Dawn Patrol to 8:30. News. Art Brown. 8:45 to 9. Compton's News at 7:30 and 8:30. | Sundial. 8. Arthur Godfrey. 7-8:15. News at 8:45. The World News. 9:00 |
| 9:00—Breakfast 9:15— Club 9:30—Breakfast Club 9:45— " " | Mary Mason News Housewives' Mus. | Art Brown " " Homemakers News; H'makers | Arthur Godfrey Arthur Godfrey Elinor Lee Harvey and Dell |
| 10:00—Pin Money 10:15— " " 10:30— " " 10:45— " " | Bess Johnson Bach. Children Helpmate Music Room | Homemakers Mr. Moneybags Choir Loft Morn. Serenade | Valiant Lady American Stories Brush Creek Symphonettes |
| 11:00—2nd Husband 11:15—Honeym'n Hill 11:30—John's Wife 11:45—Plain Bill | Road of Life Vic and Sade Against the Storm David Harum | News—Blair Australian News News—Compton Hoe Down | Clara, Lu 'N Em Fletcher Wiley Bright Horizon Aunt Jenny |
| 12:00—News-Rogers 12:15— Little Show 12:30—Nat'l Farm- 12:45—Home Hour | News; Music Nancy Dixon Devotions Matinee | Bocks Carter Luncheon Music Music Portraits O'Heren & Arnold | Kate Smith Big Sister Helen Trent Gal Sunday |
| 1:00—News-Bank-go 1:15—Ed MacHugh 1:30—Sideshow 1:45—Lopez | Today " " " " J. W. Vandercook | News; Sports Sports Page News; Sports Sport Page | Life Beautiful Women in White Vic and Sade The Goldbergs |
| 2:00— Orchestra 2:15—Bookends 2:30—J. MacDonald 2:45—Ear Teasers | Light of World Lonely Women Guiding Light Church Hymns | Sports Page " " " " | Dr. Malone Joyce Jordan We Love & Learn Pepper Young |
| 3:00—Prescott Pres. 3:15—Men of 3:30— The Sea 3:45—From B'way | Mary Marlin Ma Perkins Pepper Young Right to Happin'ss | Russ Hodges " " " " Hay Burners | Dugout Chatter News Exploring Music |
| 4:00—WAAC 4:15—Club Matinee 4:30— " " 4:45—Charlie Jim | Backstage Wife Stella Dallas Lorenzo Jones Widow Brown | Russ Hodges' Sports Page Empire Races " " | Bond Wagon Victory at Home Asia Spotlight News |
| 5:00—Commuter 5:15— Tunes 5:30— " " 5:45— " " | Girl Marries Portia Faces Life Musicade " " | 10-2-4 Ranch News Background Quaker City Cheskin Orch. | Are You a Genius Sing Along Ben Bernie |
| 6:00—News; LittleO. 6:15— Welcome 6:30— Wagon 6:45—Lowell Thomas | News, Douglas Musicade Baukhage Musicade | Prayer; News; Spts Music News, Compton Syncopations | News, Daily Hemisphere Music Keep Working The World Today |
| 7:00—Major Hoopla 7:15— " " 7:30—The Lone 7:45— Ranger | Fred Waring News of World We Present Air Castles | Fulton Lewis, Jr. Johnson Family Red Ryder " " | Amos 'n' Andy Civilians at War Vaughan Monroe Orch. |
| 8:00—E. Godwin 8:15—Lum 'n' Abner 8:30—True or 8:45— False? | Cavalcade of America Voice of Firestone | Cal Tinney Frank Blair St. Mary's Novena | Vox Pop Gay Nineties Review; New |
| 9:00—Goldman 9:15— Band 9:30—Radio 9:45— Forum | The Telephone Hour Dr. I. Q. " " | Gabriel Heatter Music The Better Hall | Victory Theater " " " " |
| 10:00—Counter 10:15— Spy 10:30—MorganBeatty 10:45—Hillman, Lind. | Contented Program University of the Air | E. G. Swing Our Morals Music That Endures | Serenade " Columbia Workshop |
| 11:00—News 11:15—Claridge Or. 11:30—Cugat's 11:45— Orch. | News; Music Olmsted's Stories Music You Want | News; Music Propaganda Ana. Radio Newsreel | News-Shirer Arch McDonald's Moon Dial Long's Orchestra |

**250W—WINX—1340KC**

| | | |
|---|---|---|
| 6:00—Jerry Strong | 12:00—News; Walkathon | 6:45—Dinner Music |
| 6:30—Morning Offering | 12:10—Consolettes | 7:00—News |
| 6:45—News; Jerry Strong | 12:30—Chicken Reel | 7:05—Money Galling |
| 8:00—News; Jerry Strong | 1:00—News; Tony Wakeman | 7:30—Ranch Boys |
| 9:00—News; Roundup | 2:00—Tony Wakeman | 7:45—Band of the Week |
| 9:15—Lee Everett | 3:00—News; Wakeman. | 8:00—News; N. A. A. C. |
| 9:30—Ladies First | 3:30—Empire Races | 8:15—Noel Coward |
| 10:00—News; Win with WINX | 4:00—News. | 8:30—Rainbow Room |
| 10:30—Victory Starts at Home | 4:30—Empire Races | 8:45—Treasury Stars |
| 10:45—Win With WINX | 5:00—News; Strikes and Spares | 9:00—National Symphon. Hour |
| 11:00—News; Win With WINX | 5:15—Fairy Tales | 10:00—News; Sports |
| 11:15—Deep Purple | 5:30—Prize Party | 10:15—Cloyd Gill |
| 11:30—Traffic Court | 5:45—News Roundup | 10:30—Neptune Room |
| | 6:00—Tony Wakeman | 11:00—News; Strike Up Band |
| | 6:15—Frankie Carle | 12:00—Midnight Newsreel |
| | 6:30—Walkathon | 1:00—News; Sign Off. |

**250W—WWDC—1450KC**

| | | |
|---|---|---|
| 6:00—Pete Harkins | 11:15—Tropic Moods | 8:30—Chest Music |
| News every hour on the half hour. | 11:30—Bing Crosby | 7:00—Toastmaster's Table |
| 6:45—Devotions | 12:00—Dixieland Jamboree | 7:30—Glenn Miller Orch. |
| 7:00—Pete Harkins | 1:00—Concert Hour | 7:45—Glenn Miller Orch. |
| 7:15—Grandstand | 2:00—Sweet and Swing | 8:00—Capital Serve |
| 7:30—Country Fair | 2:30—Music Salon | 8:30—Your Gov't Mine |
| 8:00—D C Dollars | 3:00—Music | 8:45—Deep River Boys |
| 8:30—Pete Harkins | 3:30—Aloha Land | 9:00—Community Chest |
| 9:00—Harmony House | 3:45—Music | 9:15—Friendly Melodies |
| 9:30—Kate Smith | 4:00—1450 Club | 9:30—Walkathon |
| 10:00—Music | 4:30—Walkathon | 9:50—Fights |
| 10:15—Town Crier | 4:45—1450 Club | 11:00—Artie Shaw Orch. |
| 10:30—Open Windows | 5:30—News | 10:45—London News |
| 11:00—Password, Please | 5:45 Ray Carson Sports | 11:00—Shaw Orchestra |
| | 6:00—In Town Tonight | 11:15—Field's Orchestra |
| | Otis T. Wingo | 11:30—Nocturne |

# Today's District Legal Record

**MOTIONS COURT ASSIGNMENT FOR MONDAY, JULY 20, 1942**
Justice Laws, Presiding

H. C. 2274—Re Eleanor Josephine Robertson; writ.
H. C. 2299—Re Richard R. McJordan; writ.
H. C. 2300—Re Melvin R. Baker; writ.
13025—Pittsburgh Plate Glass Co. vs. Hyman et al. Attys., Gray, Paley—King.
13720—National Bond & Investment Co. vs. Fischer. Attys., Liebtenberg—Pro Se.
13690—Hall vs. Henderson. Attys., Lindas—Harth.
16151—Townsend vs. Townsend. Attys., Levin—Riordan.

**CIVIL ACTIONS FILED JULY 17, 1942**

16457—James C. Neal vs. Marjorie Neal, also known as Marjorie Corsine, et al.; divorce. Atty., John B. Cullen.
16458—Francis K. Davis vs. Frank P. Davis; divorce. Atty., Reuben J. Marks.
16459—Elizabeth C. Hart vs. Leslie Ha...; divorce. Atty., Stacy M. Reed.
16460—Marty Kent Louse vs. Franklin W. Harper, treasurer, etc.; for substitution of trustees. Atty., Mary E. Bell.
16461—Charles Elwood Sarry et al. vs. Norman Fischer et al.; for substitution of trustee. Atty., Mary E. Bell.
16462—Geraldine Louise Scammon Dearborn vs. Charles Freemont Dearborn. Divorce. Atty., Frederick R. Wilson.
16463—Helen Drury Reigle vs. Percy Walter Reigle; divorce. Atty., Frederick R. Wilson.
16464—Mary M. Jeffries et al. vs. American Security & Trust Co. (a corporation); damages, $75,000. Atty., Dorsey K. Offutt.
16465—Guilford Dudley Allen vs. John O. Gheen; damages, $75,000. Atty., Hanserd K. Presley.
16466—Sue Anne Snellings vs. Thomas B. Snellings; divorce. Atty., John J. O'Brien.

**DOCKETED JUDGMENTS FILED JULY 17**

7816—Dave Saidman vs. Wm. Herbert Floyd; $226.75. Atty., Harry Saidman.
7817—Washington Coal Co., Inc., vs. John P. Monahan; $32.04. Attys., Mendelson & Mendelson.
7818—Hyman London et al. vs. Sam Chernikoff et al.; $65.15. Atty., Jack Politz.

**CIVIL ACTIONS FILED JULY 18**

16467—Robert T. Comer vs. Catharine I. Comer; divorce. Atty., Albert Brick.
16468—Ella Mae Moore vs. James Henry Moore; divorce. Attys., James A. O'Shea & Alfred Goldstein.
16469—Mary T. Hammond vs. Hollie Hammond; divorce. Atty., Cecil M. Roeder.
16470—Katherine Joseph vs. Edward G. Joseph; divorce. Atty., Herman Miller.
16471—Edna W. Perry vs. Earl F. Perry; legal separation. Atty., Charles H. Houston.

**DOCKETED JUDGMENTS FILED JULY 18**

7819—John F. Moran, receiver, vs. Paul Grant et al.; $286.56. Attys., Colladay, McGarraghy, Colladay & Wallace, and Joseph C. McGarraghy.
7820—John F. Moran, receiver, vs. Raymond Dwight Osborne et al.; $61.75. Attys., Colladay, McGarraghy, Colladay & Wallace, and Joseph C. McGarraghy.
7821—John F. Moran, receiver, vs. R. L. Chapin; $75.00. Attys., Colladay, McGarraghy, Colladay & Wallace, and Joseph McGarraghy.
7822—John F. Moran, receiver, vs. Virginia E. Thrift et al.; $67.97. Attys., Colladay, McGarraghy, Colladay & Wallace, and Joseph C. McGarraghy.

**MOTIONS COURT FINDINGS**

16432—Crosby et al. vs. Cobb et al.; temporary restraining order, Goldsborough, J.
12004—Maryland Casualty Co. vs. Asa F. Bradshaw; default vs. defendant.
13943—Jones vs. Jones; order appointing William A. Powell to defend.
13721—Wallace vs. Wallace; order appointing George A. Parker to defend.
15955—Staples vs. Staples; order appointing Ellis Klein to defend.
15894—Shaw vs. Shaw; order appointing Milton Kaplan to defend.
16053—Ryan vs. Ryan; order appointing Bernard I. Nordlinger to defend.
15064—Burchett vs. Burchett; order appointing Lowry N. Coe to defend.
14605—Burns vs. Jones et al.; judgment on stipulation, $100 and costs.
13283—May vs. Goldberg et al.; stipulation and final consent judgment.
11861—Resce vs. Resce; final order for custody and maintenance.
13328—Lyons vs. Lyons; order for custody of minor child and maintenance pendente lite.
4463—Marshburn et al. vs. Greenwood et al.; order to amend stipulation.
12985—O'Brien vs. Jackson et al.; order appointing Geoffrey Cresks, jr., trustee; bond, $10,000.
16436—Re Ruby Trochtenbers et al.; order of publication.
15445—Aronsohn vs. McKeon; decree substituting Simon Hirshman as trustee.
16446—Re Billie Kirst; order of publication.
8292—Graham vs. Graham; order to vacate appointment of Phillip Biggins
15453—Zepp vs. Zepp; decree for custody of infant.
66366—Tyre vs. Tyre; order modifying maintenance order.
688—Dowling vs. Dowling; order dismissing motion to adjudge defendant in contempt.
16460—Lorne vs. Tr. of Perpetual Building and Loan Association; order appointing Mary E. Bell substitute trustee.
16461—Sager et al. vs. Fischer et al.; order appointing Louis L. Hastings substitute trustee.
14941—Re Helen O'Pachen; order changing name to Elaine Paige.
13784—Rollison vs. Rollison; order appointing James E. Hughes to defend.
12084—Maryland Casualty Co. vs. Bradshaw; order granting judgment by default, $375, etc.
15605—Lundy vs. Lundy; order appointing Robert I. Miller to defend.
12084—Conrad vs. Conrad; order appointing William J. Kelly to defend.
16005—Connors vs. Connors et al.; order adding party as correspondent under counterclaim.
16192—Ashbaugh vs. Ashbaugh; order of publication.
11037—Dickerson vs. Dickerson; order dismissing motion to adjudge defendant in contempt.
66027—Levy vs. Feldman et al.; order nisi; returnable August 4, 1942.
13384—McIntire vs. Miller; order confirming sale.

**PROBATE MATTERS**

Estate of Edith E. Hughes; order granting letters of administration to Savilla K. Widen. Atty., J. P. Labofish.
Estate of Ida Dennis; order admitting will to probate and granting letters testamentary to Minnie F. Dennis; special undertaking, $1000. Atty., E. A. Nieas.
Estate of Blanche E. Wilkinson; order admitting will to probate and granting letters testamentary to Garnet C. Wilkinson; special undertaking, $1000. Attys., Cobb, Howard & Hayes.
Estate of Elizabeth E. Reiss; order granting letters of administration to Mabel Reiss Hawtow; special undertaking, $1000. Atty., G. R. Linkins.
Estate of Michael J. Sullivan; order granting letters of administration to Margaret E. Rutland; special undertaking, $1000. Atty., J. C. Hayes.
Estate of Sue G. Mason; order granting letters of administration to Robert E. Mason, sr. Atty., B. Eberts.
Estate of Jennie A. Garner; order admitting will and granting letters testamentary to Charles J. Garner, Y. Mable, F. Hafle; special undertaking, $1000. Atty., M. D. Reed.
Estate of Martha A. Hughes; order admitting will and granting letters testamentary to the Union Trust Co. Attys., Hamilton & Hamilton.
Estate of Mary E. O'Donoghue; petition for probate of will and letters testamentary. Atty., D. W. O'Donoghue, jr.
Estate of Joseph Booker; petition for probate of will and letters of administration c. t. a. Atty., L. Pearlstein.
Estate of Helen A. Moran; will dated November 30, 1931.
Estate of Joseph I. Keefer; petition for letters of administration. Atty., T. F. Burke.
Estate of Mary Alberta James; will dated April, 1936.
Estate of Emma R. Wrenn; order granting letters of administration to Edwin L. Ellis and Ida Conner; special undertaking, $1000. Atty., J. Politz.
Estate of Joseph I. Keefer; order granting letters of administration to Ethel L. Keefer and Edward A. Keefer; special undertaking, $1000. Atty., T. F. Burke.
Estate of Walter J. Cox; order admitting will and granting letters testamentary to James A. Smyth; undertaking, $1000. Atty., F. J. Rice.
Estate of Andrew Stewart; order admitting will and granting letters testamentary to Florence Behrend Stewart; special undertaking, $2000. Atty., L. H. David.
Estate of Anna L. Scott; order admitting will and granting letters testamentary to Louis Pearlstein; undertaking $1000. Atty., L. Pearlstein.
Estate Cora O. (Ogden) Spragg; will dated December 5, 1936.
Estate of Minnie D. Clark, also known as Amanda P. Clark; petition for probate of will and letters testamentary. Atty., J. Fitzgerald.
Estate of Elizabeth B. Grove; petition for letters of administration. Atty., B. L. Grove.

# Vital Statistics

**Deaths**

Willis B. Holder, 79, 3018 D st. nw.
Mary E. Baden, 77, 1313 33d st. nw.
Angie B. Armat, 77, 1700 Swann st. nw.
Mary E Coffren, 76, 2929 N st. nw.
Anna Fallon, 73, 618 3d st. nw.
William A. Carleton, 71, Wardman Park Hotel.
Ferdinand Exley, 67, 204 E st. nw.
Maude Gaines, 64, 2901 7th st. se.
William R. Foreman, 49, 24 16th st. ne.
Sarah Giffen, 43, 4119 Garrison st.
Sherman Mittell, 39, 1213 St. Mathew's Courts.
Arthur W. Wheeler, 36, 2022 16th st. nw.
William E. Waesche, 30, Mitchellville, Md.
Barbara A. McAlister, 2 mos., Children's Hosp.
Henrietta M. Reeves, 84, 2228 Q st. nw.
Eleanor M. A. Shea, 80, 3604 16th st. nw.
Susan E. Toms, 78, 6208 Utah ave. nw.
Frank A. Vetter, 76, 613 C st. nw.
Emma Taylor, 75, 1823 F st. nw.
Charles Wright, 73, 1209 E st. se.
Harry Darling, 73, 5340 29th st. nw.
Martha Addison, 73, Frederick, Md.
James H. Brooke, 70, 714 G st. se.
Anne McDonough, 70, Wheeling, W. Va.
Theresa F. McDonald, 68, 1017 26th st. nw.
Mary A. Farquhar, 66, 1012 22d st. nw.
Carrie R. Jones, 62, Berwyn, Md.
Thomas Laurie, 56, 101 E st. nw.
John J. O'Keefe, 51, Arlington, Va.
Anstotelis K. Mitsou, 40, 904 Pa. ave. se.
Eric C. Peters, 40, 1101 Euclid st. nw.
Dewitt S. Purcell, 37, Colonial Beach, Va.
James F. Horton, 2 mos., Takoma Park, Md.
Infant Herbert, 17 days, 1018 I st. se.
Infant Hanes, 1 day, 5863 Chevy Chase Parkway.
Moses Carter, 73, 706 O st. nw.
Maria Washington, 73, 337 2d st. sw.
Catherine Cooper, 63, 938 S st. nw.
Henry Walker, 63, 1213 4th st. nw.
Thomas Jackson, 61, 1303 Marion st.
Robert L. Peyton, 58, 1918 11th st. nw.
Julia Jones, 50, 1515 14th st. nw.
Will Reed, 49, 323 3d st. sw.
James Washington, 37, 1340 11th st. se.
Meredith Simmons, 26, 1812 Vernon st. nw.
Dave Walker, 92, 1236 Girard st. nw.
Rebecca Ray, 81, 1628 5th st. nw.
Lilly Newsom, 68, 210 57th st. ne.
Elizabeth Cephas, 57, 1428 36th st. nw.
Ella Ball, 50, 128 C st. sw.
James Williams, 50, 1212 5th st. nw.
Flora Powell, 49, 2828 Georgia ave. nw.
Percy Warren, 35, 912 23d st. nw.
Narcisie Phillips, 34, 18 Fla. ave. ne.
Infant Battle, 16 days, not stated.
Infant Pitman, 14 days, 124 Fla. ave. nw.
Infant Brown, 9 days, 1331 11th st. nw.
Infant Harris, 5 days, 808 Warren st. ne.
Infant Stewart, 4 days, 5049 Lee st. ne.
Infant Harris, 7 hrs., 1446 D st. ne.
Infant Brooks, 5 hrs., 232 W st. nw.
William Johnson, 1 hr., 486 Locust Court sw.
Bertram and Rainsford Dedman, girl.
Joseph and Marian Lavin, boy.
Charles and Mildred Lewis, boy.
Benjamin and Leah Lillywhite, boy.
Herbert and Margaret Reed, girl.
Charles and Jean White, boy.
Meyer and Kate Zaner, girl.
Louis and Harriet Aikens, boy.
William and Goldie Gordon, girl.
William and Marie Johnson, girl.
James and Constance Lawson, girl.
Bennie and Angie Strauther, boy.

# The Weather

U. S. Dept. of Commerce, Weather Bureau. Washington, D. C., Sunday—8:30 p. m.

**Forecast:**

For the District of Columbia—Hot and humid Monday followed by thundershowers and becoming cooler late Monday afternoon; gentle to moderate winds.

For Maryland and Virginia—Hot and humid Monday followed by thundershowers and becoming cooler in central and west portions Monday afternoon.

**Local Weather Data.**

Highest, 99; lowest, 76.

Temperatures same date last year—Highest, 87; lowest, 72.

**Departures From Normal**

Accumulated excess of temperature since January 1, 1942, 562 degrees.

Excess of temperature since July 1, 1942, 42 degrees.

Accumulated deficiency of precipitation since January 1, 1942, 7.83 inches.

Deficiency of precipitation since July 1, 1942, 1.27 inches.

| Temperatures | Lowest last 24 hours | Highest last 12 hours |
|---|---|---|
| Washington, D. C. | 76 | 99 |
| Albuquerque, N. Mex. | 70 | 96 |
| Atlanta, Ga. | 74 | 95 |
| Boston, Mass. | 62 | 89 |
| Buffalo, N. Y. | 71 | 86 |
| Cleveland, Ohio | 75 | 93 |
| Denver, Colo. | 57 | 89 |
| Detroit, Mich. | 73 | 92 |
| Fort Worth, Tex. | 75 | 100 |
| Kansas City, Mo. | 72 | 88 |
| Louisville, Ky. | 73 | 92 |
| Memphis, Tenn. | 75 | 94 |
| Miami, Fla. | 74 | 91 |
| Minneapolis-St. Paul, Minn. | 68 | 93 |
| New Orleans, La. | 77 | 91 |
| New York, N. Y. | 71 | 95 |
| Philadelphia, Pa. | 72 | 89 |
| Pittsburgh, Pa. | 72 | 91 |
| St. Louis, Mo. | 77 | 92 |

# Concerts

**WASHINGTON CHAPEL**, Sixteenth Street and Columbia Road Northwest. D. Sterling Wheelwright, Organist, 8 P. M.

"Impromptu, for Organ" ..Coleridge Taylor
"Suite in Olden Style" .....Corelli
(a) Andante.
(b) Adagio.
(c) Allegro.
"Reverie" .....Bonnet
"Carillon" (Harmonies of the Bells) .....Bowerby
Reverie, "Softly Beams the Sacred Dawning" .....Arranged
An old melody .....Arranged
Finale .....Vierne

# Contract Bridge

"Don't let your fish get away" might be the title of today's hand, played by Mrs. George U. Harris and Pvt. Charles Vogelhofer at a recent mixed-pair championship. They caught the opponents for a three-trick set, vulnerable, or 800 points when an ambitious t: out double caught the doubler's partner without a face card.

So often players get their defenders "on the hook" this way, only to let them wriggle off by making an inopportune bid, but neither Mrs. Harris nor Private Vogelhofer let the line slacken. They simply waited and clamped down with a penalty double when the time was right.

In the play declarer could do very little; the dummy hand was useless and he was prevented from winning a heart ruff there by the defenders' quick removal of the trumps.

The opening lead was the deuce of hearts; Mrs. Harris won with the ace and promptly played the ace and a low diamond. Declarer finessed the second diamond lead, losing to North's jack. North now led out the queen of hearts and this went to declarer's king. West drew trumps and threw the defense in again with a low heart lead; his case was hopeless and he knew it. Mrs. Harris won the heart trick, and all that declarer could take was his last diamond and the ace of spades. The defenders won in all two hearts, two diamonds, three clubs and a spade, for down three, doubled and vulnerable.

**Today's Hand**
**East-West Vulnerable**

WEST DEALER
Vogelhofer
♠ J 4
♡ Q 7 2
◇ Q 8 3 2
♣ Q 9 6 2

| | NORTH | |
|---|---|---|
| ♠ A 9 | | ♠ 10 8 6 5 3 2 |
| ♡ K 9 5 | | ♡ 6 3 |
| ◇ K J 10 7 4 | WEST / EAST | ◇ 9 5 |
| ♣ J 10 5 | SOUTH | ♣ 8 7 3 |

Mrs. Harris
♠ K Q 7
♡ A J 10 8 4
◇ A 8
♣ A K 4

The bidding:

| West | North | East | South |
|---|---|---|---|
| Pass | Pass | Pass | 1 ♡ |
| Double | Pass | 1 ♠ | Double |
| 2 ◇ | Double | Pass | Pass |
| Pass | | | |

Opening lead: 2 ♡

*What's Going on and Where*

**Meetings**

Woodridge Stamp Club, L. W. Murphy, 2607 Hamlin Street Northeast, 8 p. m.
Executive Committee of the Board of Trade, Board of Trade offices, 12 noon.
Walter N. Maguire, Willard Hotel, 8 p. m.
Washington Air Mail Society, Room 411, 1317 F Street Northwest, 8 p. m.

**Luncheons**

Washington Executives Association, Willard Hotel, 12:30 p. m.
Libby, Owens, Ford Glass Co., Carlton Hotel, 12 noon.
Rotary International, Carlton Hotel, 1 p. m.
Governors, Washington Building Congress, Mayflower Hotel, 1 p. m.

**Entertainment**

Starlight Victrola Concert, Jewish Community Center Roof, 8:30 p. m.
Booster Club Co-ed Social, Jewish Community Center, 8:30 p. m.
"Ten Nights in a Barroom," Willard Roof Players, Willard Hotel, 8:45 p. m.

TERRY AND THE PIRATES — She Treats Him Like a Brooder — BY MILTON CANIFF

CAPTAIN HALL JUST REPORTED BY RADIO, SIR! HE'S COMING IN FOR A LANDING... SAYS HE HAS AN INJURED AMERICAN WOMAN AND A CHILD ON BOARD! THE HOSPITAL HAS BEEN NOTIFIED!
GOOD! GOOD! I HAD JUST ABOUT GIVEN UP HOPE!... BUT A WOMAN AND CHILD — WHAT SORT OF WAR IS THIS? SEND THE CAPTAIN TO ME WHEN HE GETS IN! THAT'S ALL, SERGEANT!
WHAT'S THE EXCITEMENT, TAFFY, M'LOVE?
YOU GOLDBRICKS HAVE TO MOVE OUT OF THIS WARD...THERE'S AN EMERGENCY COMING IN... A WOMAN!
AW, TAFFY, YOU DON'T HAVE THE PROPER ATTITUDE! DOES THE LEE KID GO TOO? HE'S NURSIE'S PET!...I'LL BET YOU FIND HIM A GOOD BILLET SOMEWHERE!
SURE HE GOES!...JUST 'CAUSE TERRY DOESN'T TRY TO DATE ME, YOU FLY-BOYS THINK HE'S UNDER MAMMA'S WING!... HE'S JUST MOONING OVER THAT GAL, APRIL KANE, HE TALKS ABOUT! NOW SCAT, BEFORE THE MAJOR COMES IN AND BUSTS YOU FOR BURSTING WITH HEALTH!

MARY WORTH'S FAMILY — BY DALE ALLEN

HOW KIND OF MRS. CLIVE, BILL.. LETTING US USE THIS LODGE ON HER ESTATE! IT WILL BE WONDERFUL FOR THE CHILDREN!
YEAH..! I CAN'T FIGGER THAT OLD PELICAN BEIN' SO GENEROUS! ..OR HOW SHE CAN HAVE SUCH A GOOD-LOOKIN' NIECE!
OH..GOOD MORNIN' MISS RITA! I WAS JIST TALKIN' ABOUT YA!
HOW FLATTERING! I STOPPED TO TELL YOU THAT MY AUNT WISHES TO SEE YOU AT ONCE!

MICKEY FINN — A Difference of Opinion — BY LANK LEONARD

SPECIAL AGENT NASH OF THE F.B.I. IS WASTING NO TIME FOLLOWING UP MICKEY'S LEAD.
WILL MR. HALL BE AT THE ACME PLANT AT THIS HOUR, MR. NASH?
WE'RE GOING TO HIS HOME, MICKEY!
MR. HALL IS WAITING IN THE STUDY— FOLLOW ME, PLEASE!
BUT, NASH—I'M POSITIVE THAT MICKEY IS ALL WRONG IN SUSPECTING THAT LOCKER-MAN! WHY WILLIAM HAS BEEN AT THE CLUB FOR—
WELL, I THINK YOU ARE THE ONE WHO IS WRONG, MR. HALL! AND THERE'S SOMETHING I WANT YOU TO DO.

MR. AND MRS. — As Simple as That — BY ARTHUR FOLWELL and ELLISON HOOVER

NOW, PLEASE EAT SLOWLY. I WANT TO ENJOY MY MEAL.
SURE—SO DO I
IF YOU KNEW HOW MUCH TIME IT TAKES TO PREPARE A MEAL—
YOU'VE TOLD ME THAT A THOUSAND TIMES
DO TRY TO EAT SLOWLY. CHEW YOUR FOOD. RELAX
I AM EATING SLOWLY. I AM RELAXING
HERE I AM, NOT HALF THROUGH MY DINNER. AND YOUR PLATE IS EMPTY
THE REASON IS, I KEEP EATING AND YOU KEEP TALKING. THAT'S ALL IT IS

DIXIE DUGAN — A Man! — BY J. P. McEVOY and H. J. STRIEBEL

WHAT'S HAPPENED, DEAR?
UPSTAIRS (GASP) IT— IT'S UPSTAIRS!!
NOW TAKE IT EASY— WHUT'S UPSTAIRS?
A MAN! HONEST THERE IS! I SAW HIM!
BUT, DEAR —THERE MUST BE SOME MISTAKE—
NOBODY'S IN THIS HOUSE BUT US, DARLING! NOBODY CAN GET THROUGH THE GATE WITHOUT FIRST—
SLAM

DON WINSLOW OF THE NAVY — Warning — BY FRANK V. MARTINEK

THIS IS OUR CHINESE FRIEND, CHU SI, DOCTOR KRAM. HE'LL BE MY PARTNER ON THE JAPANESE MISSION
I TELL YOU, WINSLOW, IT'S FANTASTIC.
KNOWING THE LANGUAGE HE COULD PASS FOR A JAP, OF COURSE, BUT YOU...NEVER!
NOW, DOC, LISTEN! IT'S IN OUR SCENARIO THAT I DON'T TALK, I'M DUMB.
BUT YOU'RE TOO TALL FOR A JAP. YOU'D STAND OUT LIKE A LIGHTHOUSE!
I'LL HAVE TO RISK THAT. GET BUSY NOW, MISTER MAKE-UP MAN, AND CHANGE MY FACE!
WHILE AT A COASTAL AIR STATION... SO WINSLOW'S PICKED THIS FOR HIS KIND OF SLEUTHING! HE'LL TAKE OFF FROM THE ER...USUAL PLACE?
SURE, THIS WORLD'S BEST HIDDEN AIR BASE, SHANGRI LA!!

BIG CHIEF WAHOO — BY SAUNDERS AND WOGGON

JACK, WILL YOU COME DOWN TO THE OFFICE ABOUT NOON? AND, TEX, WILL YOU SEE THAT OUR FRIEND GETS SOME BREAKFAST?
I SURE WILL, MINNIE-HA-CHA!
SAY! OUR MINDS RUN TOGETHER LIKE A SPAN O' GOOD MULES!
YEAH! BOY! SHE SURE IS REAL PEOPLE!
YUH MEAN MINNIE? I'M LOCO ABOUT HER —AN' I RECKON THAT GOES DOUBLE FOR YOU?
I NEVER HAD A BIG SISTER—BUT I ALWAYS WANTED ONE —LIKE HER!
SISTER?—YIPPEE! I'M POW'FUL GLAD TO HEAR YUH PUT IT THAT WAY, JACK!

DONALD DUCK — The Lion's Share! — BY WALT DISNEY


TRANSPORTATION POOL
SAVE YOUR TIRES! SHARE YOUR CAR WITH YOUR NEIGHBOR
WE'LL SHARE HIS WITH YOU! SIGN UP NOW!
WELL, WELL! GOOD IDEA!
THERE YOU ARE! J. JONES, 123 BROAD STREET, IS YOUR PASSENGER!
OKAY, CHUM!
BEEP BEEP!
Copr. 1942, Walt Disney Productions World Rights Reserved

KING OF THE ROYAL MOUNTED


WHILE SHAD IS DISCLAIMING ANY KNOWLEDGE OF THE BRIEF-CASE FULL OF MONEY, WHICH WAS THROWN FROM A PLANE, KING'S HORSE UNCOVERS A PIECE OF EVIDENCE.
WHAT IN BLAZES IS UNDER THAT HAY?
IT'S JEST A-A-A OLD BUGGY!
"BUGGY" IS RIGHT! A BIG OLD BUGGY, MISTER. YOU BETTER HAVE A GOOD EXPLANATION!
COME ON, IVY! YOUR POP NEEDS HELP!

# Boy Wanderer Gets 2 Cents And Gets Home

A lad named Billy Johnson, who is nearly 3, was seized with the urge to travel yesterday afternoon and before his distraught parents had caught up with him three hours later, he had done quite a bit of sightseeing and had met a lot of people he must have considered curious, if not interesting.

Billy, who has tow hair and blue eyes, with a somewhat mischievous way of looking you over, journeyed to Sixth Street and Indiana Avenue Northwest, roughly five blocks from his home at 225 Third Street Northwest.

He was standing in front of 612 Indiana Avenue, probably wondering which way to go next, when Betty Ann Jarman, who lives at that address, spied him and decided he was too small to be wandering around on such a hot day wearing nothing but a pair of overalls.

Miss Jarman attempted first to strike up a conversation with Billy to learn where he lived, but getting nowhere, took him by the hand and led him with no difficulty to police headquarters and turned him over to Private W. L. Snyder of the Public Relations Squad.

Ascertaining that he had no look out for the youngster, and likewise having no luck in pumping him for biographical data, Snyder telephoned the receiving home to come and get him. By the time the attendant arrived a half-hour later, however, young Johnson had had himself quite a time.

He had explored the PRS files, to the mild exasperation of Snyder, and he had been interviewed by the press—an interview which, incidentally, was considerably more profitable to Billy than to the reporters, who gave him their combined bankroll of two cents in exchange for no information whatsoever.

Billy was willing to talk for the reporters, all right, though he had merely grinned impudently in reply to the coaxing Snyder—they just couldn't understand what he was saying. And when he said something that sounded like "Framisov is wertug, alas," and one reporter tactlessly said it sounded like double-talk, Billy stuck the 2 cents in his pocket and shut up, refusing to say another word.

When the parents, Mr. and Mrs. Nolan Johnson, learned where he was from police and went to get him, Billy was still refusing to talk, but otherwise having a fine time.

# *Graham Dancers Appear Tonight At Meridian Hill*

Martha Graham, one of the country's leading modern dancers, and her troupe of 14 will be presented at the Starlight Chamber Music concert at Meridian Hill Park tonight at 8:30.

The park has been transformed to suit the performance, which is Miss Graham's outdoor debut here. Special lighting equipment has been installed, a broad stage extending several feet in front and on each side of the "shell" has been constructed, and full scenery will form the stage background.

The program includes "Punch and Judy," a humorous satire which is new to the company's repertoire, and "Letter to the World," a dance telling the story of Emily Dickinson, the New England poet, and interspersed with readings from her works.

Tickets are available today at the Cappell Concert Bureau, 1340 G Street Northwest, and at the Meridian Hill box office after 7 p. m.

## Gas Shortage 'Grounds' 100,000 Cars in Brazil

Rio de Janeiro, July 19 (INS).—Thirty-five thousand private and official automobiles were taken out of use here today by government order due to a gasoline shortage. Throughout Brazil, 100,000 cars were affected by the prohibition, which began at midnight.

# *Heat Kills 4 As Mercury Reaches 99*

WEATHER, from Page 1

said by police to have been carried to Georgetown University Hospital for treatment of a possible broken back. Police said that his wife, Mrs. Betty Whitehurst, reported that her husband was injured at the Glen Echo Swimming Pool. The resort would give no information. Whitehurst was admitted to the hospital at 1:10 a. m.

Colonial Beach reported a crowd as large as that of July 4. North Beach had the largest crowd of the year. Passengers stood up in buses to reach the promised relief of both places. Tens of thousands of others, frustrated by the worst gas faminine in the city's motoring history, took to shady parks.

Among those prostrated by the heat were:

Allen Whiteside, a 22-year-old laborer of 1510 Twenty-first Street Northwest, collapsed while watching an auto accident at Seventeenth Street and Massachusetts Avenue Northwest and was treated at Emergency Hospital before being sent to his home.

Florence Feldheim, a typist, of 2914 Eighteenth Street Northwest, was removed from her home by ambulance to Emergency Hospital, where she was treated for heat prostration. She later returned home.

Claire Bleacher, 20, of 3922 New Hampshire Avenue Northwest, was treated at Emergency Hospital for shock induced by heat. An employe of Western Union, he later returned to his home.

Clarence Trundle, 41, of 4800 Nebraska Avenue Northwest, collapsed while umpiring a baseball game and was taken by cab to Emergency Hospital where he was treated and discharged.

William Wright, 54, a carpenter, of 319 Clifford Avenue, Alexandria, was stricken while in Washington and treated at Emergency for prostration.

Treated at Freedmen's Hospital were May Janes, 38, of the 1400 block of U Street Northwest, admitted for treatment, and Pearl Turner, 37, of the 1500 block of Marion Street Northwest, treated and dismissed.

Charles Griffith, 21, of Cumberland, Md., walked into Georgetown Hospital late in the afternoon, suffering from a light case of heat exhaustion and shock. He was treated and discharged.

Jessie Thomas, 13-year-old Negro of the 1600 block of Fourth Street Northwest, was sent home by Freedmen's Hopsital after being treated for heat exhaustion, and in Alexandria a 16-month-old infant, Martin Jewell, 1007 Cameron Street, remained overnight in the hospital after being admitted for treatment of heat prostration.

A second prostration case in Alexandria involved Michael Higgins, young Fort Belvoir soldier, who collapsed on King Street shortly after he had gone into a drug store for a cold drink. He was given hospital treatment, after being unconscious for an hour, and then sent back to Belvoir.

And withal hundreds had some gasoline, but more than likely limited amounts, for automobiles were parked almost bumper to bumper from the tea house on Hains Point to the railroad bridge vicinity. The owners sweated nearby in the shade. They watched an excursion boat, packed to capacity, slicing its way down the river.

Other motorists drove around, looking hopelessly for gasoline. At noon, scouts from the American Automobile Association returned to their offices at Seventeenth Street and Pennsylvania Avenue Northwest to report that the only station they could find open was situated at Fourteenth Street and Maine Avenue Southwest. Opening at noon, its supply of gasoline was exhausted at 4:20 p. m. The attendants said they were able to open today because the station had rationed out its supply. Then, at 4 p. m., a station opened at 101 Massachusetts Avenue Northwest, expecting to remain open for three hours.

## Frostburg Brothers Kill 19-Pound Wildcat

Frostburg, Md., July 19.—Armed only with a club, Paul Maurey and his brother, Giles Maurey, both of Frostburg, killed a 19½-pound wildcat on Big Savage Mountain where they had been picking berries. The men said they discovered the animal in a rock pile.

# Obituaries

## *Homer W. Fielding Funeral Held At Charlottesville*

Services for Homer Willis Fielding, 31, of Alexandria and Richmond, Va., were held yesterday at the Mount Maria Church near Charlottesville, Va., with Dr. H. A. Luttrell officiating.

Mr. Fielding, who died Thursday at "Edgewood," in Prince William County, was the son of the late Rev. Charles H. Fielding of Charlottesville, and Mrs. Fielding, now of Petersburg.

He attended Randolph-Macon College and was a member of Phi Delta Theta Fraternity. He made his home in Alexandria from 1936 to 1941, and had been a supervisor for the Federal Bureau of Investigation. He also had conducted a column for the Alexandria Gazette. Mr. Fielding moved to Richmond a year ago to accept a position with the New England Mutual Life Insurance Co.

Survivors are his wife, Mrs. Fern Eastman Fielding, his mother, and a brother, Robert Fielding.

## Sgt. Edwin Renner Killed in Texas

Technical Sergt. Edwin Renner, 23, a lifelong resident of Washington, has been killed on maneuvers in Texas, it was learned yesterday.

The son of Charles H. Renner 1720 Twenty-first Street Northwest, Sergeant Renner formerly was employed in the construction of Fort Belvoir.

Survivors are his father, a sister, Miss Bettie Renner, an attorney in the Department of Justice, and two brothers, Charles H. Renner, jr., and Fred Renner, both of Washington.

Funeral arrangements have not yet been completed.

## *Lieut. Thompson's Funeral Today In Arlington*

Lieut. Myron Erwin Thompson, sr., U. S. M. C., who died in action June 17, will be buried with military honors in Arlington National Cemetery today, following services at the Fort Myer Chapel at 10 a. m.

Lieutenant Thompson, whose address was 422 Landover Road, Cheverly, Md., was born in 1900 in Allen County, Ky., and enlisted in the Marine Corps in 1919, serving until 1923. In 1929 he enlisted in the Marine Corps Reserve, returning at intervals for active duty and training.

He was appointed to the rank of warrant officer as a marine gunner in 1938 and was made a first lieutenant May 6. His wife, Mrs. Nan A. Thompson, resides in Cheverly with their three children, Myron, jr., 12; Lloyd, 11, and Wynona Gale, 2½.

## *Mrs. Harriet Oxford Dies as Result Of Fall in Home*

Mrs. Harriet L. Oxford, 35, injured Thursday when she fell down the cellar steps of her home at 331 Kentucky Avenue Southeast, died of a fractured skull early yesterday in Casualty Hospital.

A native of Maryland, Mrs. Oxford had lived in Washington since childhood. Three children, Dorothy, Florence and James, and her father, George E. Berry, survive.

Funeral services will be held at 2:30 p. m. tomorrow at the Chambers funeral home, 517 Eleventh Street Southeast, with burial in the cemetery of Providence Church, Friendly, Md.

## Cathedral Rites Wednesday for Mr. Sutherland

Funeral services for retired Supreme Court Justice George Sutherland, who died Saturday in the Berkshire Mountains of Massachusetts, will be held Wednesday at 11 a. m. at the Washington Cathedral. Burial will be in the Abbey Mausoleum, Arlington, Va.

Death was ascribed to coronary thrombosis. In bad health for several years, he had been vacationing with Mrs. Sutherland in the mountains at the Red Lion Inn, owned by Representative Allen T. Treadway of Massachusetts.

Known as "the watchdog of the Constitution" during his years as Associate Justice of the Supreme Court from 1922 to 1938, Mr. Sutherland had made Washington his home since his retirement from the bench, residing at 2029 Connecticut Avenue Northwest. He and Mrs. Sutherland went to Massachusetts several weeks ago.

The Right Rev. James E. Freeman, who has been vacationing in Maine, will return to Washington for the express purpose of officiating at the last rites.

Thomas E. Waggaman, marshal of the Supreme Court, went to Massachusetts to accompany the body here. It will arrive tomorrow night, when final funeral arrangements will be completed.

## 2 Get Spotted Fever

Leonardtown, Md., July 19.—Paul Lichtenburg of Mechanicsville, is reported recovering from a severe attack of spotted fever. He was treated with serum.

John A. Sullivan, 10, of Detroit, who was visiting Mr. and Mrs. Guy Hill of Mechanicsville, is in Georgetown Hospital with spotted fever.

## *Funeral Services This Evening For Mrs. Smith*

Funeral services for Mrs. Goldie Towles Smith, 35, wife of Dillard W. Smith, 1901 Fifteenth Street Northwest, will be conducted at 7:30 p. m. today in the McGuire funeral home, 1820 Ninth Street Northwest. The body will lie in state until tomorrow afternoon, when it will be taken to West Point, Va., for burial services.

Mrs. Smith, who died Saturday at Adams Hospital after undergoing an operation following an illness of three weeks, was a native of West Point but had lived for many years in the District, where she was employed as secretary to James E. Scott, real estate dealer of 711 Florida Avenue Northwest.

Besides her husband, her mother, Mrs. Mary Towles Walker of West Point; an adopted niece, Jacquelyn Blueford; one brother, George A. Towles, and a half-brother, Wilbur Walker, all of Washington, survive.

## *Haynes' Funeral Tomorrow; Burial In Rock Creek*

Funeral services for Mrs. Caroline B. Haynes, 75, who died Saturday afternoon at the home of her son, John L. Haynes, 3012 McKinley Street Northwest, following a long illness, will be conducted at 11 a. m. tomorrow in Chambers funeral home, 1400 Chapin Street Northwest. Burial will be in Rock Creek Cemetery.

Mrs. Haynes was a native of Washington and the widow of Dr. Henry M. Haynes, who died in 1917. Because of ill-health, she led a quiet, inactive life in her later years. Her son is the only immediate survivor.

## Buonvivi Dies Of Pistol Wound

Karl Buonvivi, 20, of 4300 Pennwood Road, Brentwood, Md., died in Casualty Hospital at 5:20 a. m. yesterday as the result of an accidental gunshot wound Saturday night.

Mr. Buonvivi was found lying at the top of the stairs on the second floor of his home by his sister and brother-in-law, Lucille and George Koppol, and his mother, Mrs. Marie Buonvivi, after they heard a shot.

He told police that he had taken a .22-caliber rifle from a closet to shoot a bird and dropped it on the floor. The gun exploded and the bullet struck him in the abdomen.

## Rice Funeral Rites To Be Wednesday

Funeral services for John C. Rice, 49, of 816 Kentucky Avenue Southeast, who died Saturday night at Gallinger Hospital after a short illness, will be conducted at 11:30 a. m. Wednesday at the Chambers funeral home, 517 Eleventh Street Southeast. Burial will be in Cedar Hill Cemetery.

A native of St. Marys County, Md., and resident of Washington for the past 25 years, Mr. Rice is survived by his wife, Mrs. Edna M. Rice, and one son, John Carl Rice, of Washington.

## Teacher's Car Kills Sunday School Pupil

Bloomington, Ill., July 19 (INS).—Beverly Shepard, 3-year-old only daughter, was killed today when struck by an automobile driven by her Sunday school teacher, Miss Geneva Hornbeck, 20. Miss Hornbeck, daughter of the Rev. Melvin D. Hornbeck, pastor of Gospel Lighthouse Mission, was taking the little girl home from Sunday school and had let her out in front of her home. The child stumbled and fell against the car as it started up.


THE HECHT CO.

"BIG CITY" BLACK

SOPHISTICATE'S CHOICE . . . IN A SLICK, SLEEK, SUAVE RAYON FAILLE SUIT

16.95

Metropolitan as a skyscraper . . . brisk black . . . boomed by "big business" girls for its dusky coolness. Perfect bridge from Midsummer into Fall . . . especially when interpreted in that most timeless of all costumes the tailored suit. Sizes 12 to 20 in the group. *Better Dress Shop, Third Floor, F Street Building.*

THE HECHT CO.

COMPLETE COVERAGE!

51-PIECE LAYETTE

17.95

The complete works for your son and heir from the moment he sees the light of day! All the essentials carefully selected in advance by our trained specialists. Fifty-one pieces including everything from the vital "three-cornered pants" to sweet furbelows like a hand-made dress and gertrude.

*1 Bath Towel*
*1 Pad (27x40)*
*3 Vanta Shirts*
*2 Wash Cloths*
*3 Pads (17x18)*
*1 Rubber Sheet*
*1 Rubber Sheet*
*Complete Works:*
*24 Gauze Diapers*
*3 Cards Safety Pins*
*2 Receiving Blankets*
*3 Flannelette Kimonos*
*3 Knitted Gowns (sketched C)*
*1 Pair Hand-Crocheted Booties*
*1 Hand-Made Dress (sketched A)*
*1 Hand-Made Gertrude (sketched B)*
*1 Hand-Crocheted Sacque (sketched D)*

*New Infants' Dept., Second Floor, F Street Building*

IF IT'S TWINS, YOUR LAYETTE DUPLICATED AS A GIFT

Ask for a Twin Insurance Certificate when you select your Layette . . . Then, if "twins" or even "quins" arrive, you'll be set with an extra layette for each unexpected guest.

WEARING HIGH-FASHION BLACK? "POINT IT UP" WITH A

HIGH HAIR-DO

Double drama for your new black dress . . . a high hair-do that spotlights its sophistication! Tendrils swept skyscraper high to limelight your face against the dusky darkness of your frock! Just ask for our famous "Short-Cut to Beauty" when you take advantage of our current permanent wave "special."

$10 CREAM CROQUIGNOLE MACHINE-LESS PERMANENT 7.50

*Powder Box, Fifth Floor, F Street Building*

*Send Your Personal Autograph to*

BLAST THE AXIS!

BUY A BOND . . . AND SIGN YOUR NAME ON THE GIANT . . . SUBMARINE TORPEDO!

One of Uncle Sam's giant submarine torpedos is on exhibit at our Victory Center . . . on the Main Floor! Everyone who buys a WAR BOND (from $18.75 on up) . . . can paint his signature on this huge projectile . . . in a special water-proof metallic paint that will never rub off until the torpedo crashes into an Axis ship! Put your name in the war today! Buy your bond . . . to help back up America's fighting heroes!

VICTORY CENTER . . . MAIN FLOOR
THE HECHT CO.

The Hecht Co. Completely Air-Conditioned

F STREET, 7th STREET, E STREET NATIONAL 5100

Regular Store Hours: 9:30 to 6 P. M.—Thursdays: 12:30 to 9 P. M.